Home Telephone 383-4111
Want Ads 386-2121

The Daily Colonist.

Vancouver Island's Leading Newspaper Since 1858

Clouds, Cooler
(Details on Page 2)

No. 48—107th YEAR | VICTORIA, BRITISH COLUMBIA, SATURDAY, FEBRUARY 6, 1965 | 10 CENTS DAILY 14 CENTS SUNDAY | 30 PAGES

$446,001,000

Big Budget For 'Little Man'

By IAN STREET
Colonist Legislative Reporter

Premier Bennett promised help for the little man and scope for initiative in his record $446,001,000 provincial budget brought down in the legislature Friday.

The budget, which contains no major surprises, earmarks $6,000,000 for a start on mini-medicare this spring and estimates 445,000 British Columbians will be eligible to apply for health insurance subsidies.

In Several

It also indicates, without spelling out amounts, that the government will buy shares in several existing chartered banks.

There is no change in provincial grants to municipalities.

Government spending in 1965-66 will jump by $50,408,000 — 12.7 per cent more than the current year—with all departments sharing in the bonanza.

Revenue surplus at March 31, when the fiscal year ends, is expected to be $36,511,858.

'Truly Dynamic'

Premier Bennett said in his budget speech:

"British Columbia is now truly a dynamic society.

"Our financial structure is secure: our people are skillful and productive. Let us move forward to the greatest period in our history."

He promised the government will continue to strive for achievement of its two main objectives — to develop B.C. and to provide greater benefits to people.

Impact Ahead

Major impact of massive hydro-electric investments on the Peace and Colombia lies ahead, said Mr. Bennett, and the effects in greater diversity of industry and more jobs will continue for 20 years.

"This will ensure growth in provincial revenues that will enable B.C. to furnish higher levels of education, health and other social benefits," the premier told the crowded chamber.

He spoke for almost 90 minutes.

The theme of the budget—referred to by the premier as the first of the dynamic era in B.C.

Continued on Page 8

* * *

$110,700 in Boosts

MLAs Will Get Some Aid, Too

The government proposes salary increases totalling $110,700 for MLAs and cabinet ministers.

MLAs found themselves recipients of the healthy salary increase Friday—though most listened to Premier Bennett read his budget speech for more than two hours without an inkling of what was in store.

All 52 members of the House will get a $1,500 increase in their sessional indemnities, which with a $1,000 living allowance and other minor items, will boost their salaries to $8,000.

Continued on Page 2

* * *

See Pages 8, 9, 28

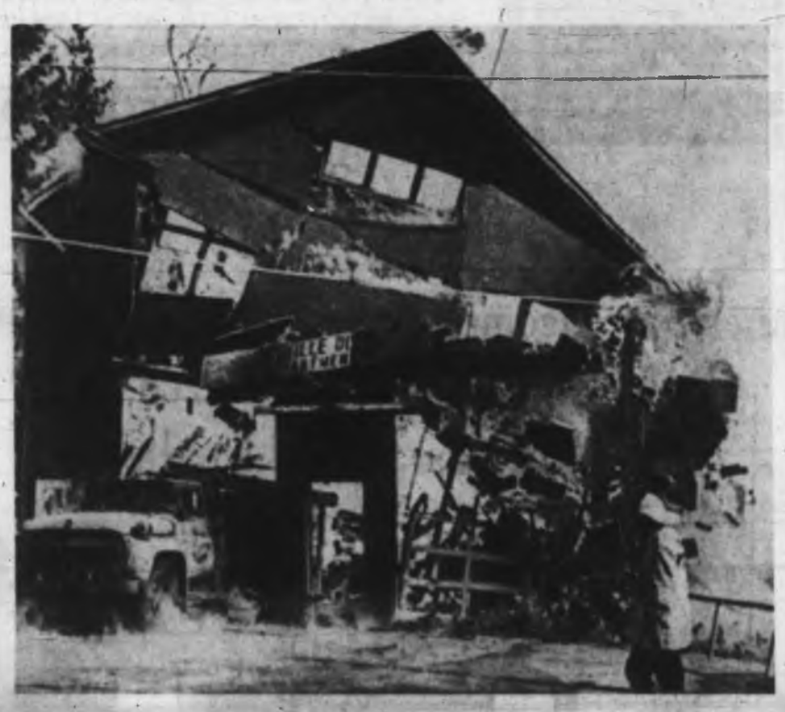

Dorion Not Probing Till Letter Arrives

QUEBEC (CP)—Chief Justice Frederic Dorion of Quebec Superior Court said Friday he will decide whether to investigate a letter carrying a "signature" of Premier Bennett if it is submitted to him.

Mr. Bennett has demanded a complete investigation of the letter before the commission headed by Chief Justice Dorion.

RIVARD BASE

The commission is investigating allegations of attempted bribery and coercion by federal ministerial aides in extradition proceedings involving Lucien Rivard, wanted in the United States on conspiracy charges in connection with narcotics-smuggling. (See also Page 3.)

PEARSON STAFF

The letter was sent to a member of Prime Minister Pearson's staff. British Columbia Attorney-General Robert Bonner, has said it apparently dealt with the case of Harry Stonehill, a U.S. millionaire whose application to become a landed immigrant in Canada was denied recently.

UP TO JUDGE

One of Mr. Pearson's aides said Thursday night it was up to Chief Justice Dorion to ask for the letter if he wished to have it brought before the inquiry.

"I'll decide on it if I receive the letter," the inquiry head said in an interview Friday. The inquiry resumes Tuesday in Ottawa.

The chief justice said all he knows about the letter at present is what he had read in newspapers.

Royal Visit Here in '66?

LONDON (UPI)—Queen Elizabeth and Prince Philip are in favor of accepting an invitation to visit British Columbia in 1966 if it is possible, palace sources said Friday.

Premier Bennett extended the invitation in connection with the commemoration of the 100th anniversary of the merger of British Columbia and Vancouver Island.

Hot Time At Old Firehouse

That is volunteer firehouse crumbling and falling apart in blaze which destroyed brick structure in Laytonsville, Md. One of several pieces of equipment destroyed by flames, can be seen at the left.—(AP)

Negro Chief Leaves Jail

Bearded from a five-day stay in jail, Dr. Martin Luther King was released Friday and said he will go to Washington to see President Johnson about racial crisis. See Page 3.—(AP)

Budget Highlights

- **Record annual increase in expenditures of $50,408,000 will produce 1965-66 total of $447,227,000;**
- **Anticipated increase in revenues will "completely" balance budget, with predicted surplus of $1,226,000;**
- **$25,000,000 surplus predicted for 1964-65 will boost accrued revenue surplus to $36,500,000;**
- **No increase in taxation;**
- **Revenue Act amendment allowing government to invest in up to 10 per cent of share capital of any chartered bank;**
- **Home-owner grant raised as promised to $100 a year from $85 a year;**
- **New basic exemptions under Succession Duty Act of $20,000 for family home and $10,000 for life insurance;**
- **Further "substantial" reductions in B.C. Hydro's electrical and gas rates;**
- **$6,000,000 toward limited medical care plan and $6,500,000 increase projected in other health spending;**
- **$15,400,000 increase in educational expenditures;**
- **Highways spending up $5,143,000;**
- **Additional $1,004,000 for rehabilitation and probation and correction services;**
- **$3,370,000 increase in civil service salaries, of which $2,500,000 will be toward general raise for full-time employees.**

Tory caucus: 'Yes' majority after heavy criticism

John D after Caucus

BOTH SIDES 'WIN'

OTTAWA (CP) — John Diefenbaker, happily announcing a "virtually unanimous" vote of confidence in his leadership of the Progressive Conservative party, emerged from a 4½-hour meeting of his parliamentary colleagues Friday ready to tackle the party's national executive.

But informants said the 69-year-old leader won the standing vote only after an unprecedented round of criticism from MPs over a party split which sparked demands by Quebec members that the national executive call a leadership convention at its meeting here today.

ONLY 'YES' VOTES

When it came to the vote of confidence in the leader, only the "yes" votes were called, leaving between 20 and 30 of the 97 MPs and senators present without a ballot, said these pro-convention informants.

Leon Balcer, dissident Quebec leader who boycotted the caucus said after receiving reports from it he was "pleasantly surprised" at the accounts given him.

Paul Martineau, MP for Pontiac - Temiscamingue and Mr. Balcer's representative at the caucus session, said the exchange of views was "very frank" and "helped the situation."

'BRILLIANT' ADDRESS

He was reported to have delivered a "brilliant" address to the caucus in support of Mr. Balcer's contention that Progressive Conservatives cannot remain a national political force under Mr. Diefenbaker's leadership and without a new look at party policies.

Reporters told him that Mr. Diefenbaker was talking of a "virtually unanimous" vote of confidence from the party caucus. Mr. Martineau, former mines minister, replied "he used that expression about the flag debate."

Informants said voices were raised among members normally considered supporters of Mr. Diefenbaker in favor of a more moderate attitude by the national leader toward the aspirations of the party's Quebec wing.

THIS MORNING

Mr. Diefenbaker goes before the national executive this morning to argue his case on the demand of the Quebec members that a national leadership convention be summoned.

The caucus of MPs and senators was one of the longest on record for the Conservatives in recent years. Informants said this was partly due to the number of members who pleaded for a healing of the rift with the Balcer group and those non-Que-

Continued on Page 2

Before Balcer Bout

Champ Is Chafin' On Challenge Eve

By RICHARD JACKSON
Colonist Ottawa Bureau

OTTAWA — How was the defending champion on the eve of the big fight?

How did John Diefenbaker spend the last day before stepping into the caucus-executive ring to face his third challenge in three years?

His handlers, Special Assistant Burton Richardson, Executive Assistant Thomas Van Dusen and Research Assistant N. Gregor Guthrie, reported him calm and confident.

"Why not," asked Mr. Van Dusen. "He has the experience, hasn't he? Take a look at our man for yourself."

But it wasn't quite that easy.

* * *

Their man was busy seeing—seeing other people, taking phone calls.

"Premier Stanfield's on the line," sang out the secretary on the little desk-set switchboard with all five buttons signalling incoming calls.

Waiting on one of them, calling from Vancouver, was Ray Milner of Edmonton, reputed Conservative party bossman for Alberta.

* * *

Holding on another was a Charles Murphy, who identified himself as a life-long Liberal, and was calling, he told the switchboard girl just to say: "Go get 'em Dief!"

Out of the inner office came Nova Scotia's George Nowlan, and in went Manitoba's Gordon Churchill.

Finally there was a break in the calls and callers, and the door was opened.

There sat the defending champion, looking, as his handlers accurately described him, calm and confident, loll-

Continued on Page 2

Robarts' Denial 'Shock'

OTTAWA (UPI) — Heath MacQuarrie (PC—Queens), a leading opponent of Conservative leader Diefenbaker, said Friday he was "shocked and surprised" by Ontario Premier Robarts' denial that he supported the calling of a national leadership convention to challenge the leadership of John Diefenbaker.

Mr. MacQuarrie's statement was made after Premier Robarts called Mr. Diefenbaker out of the crucial caucus meeting to repudiate news reports that he had called for a leadership contest to "help clear the air."

The personal call to Mr. Diefenbaker was seen as a blow to anti-Diefenbaker elements.

* * *

'He'll Still Be Leader'

CHARLOTTETOWN, P.E.I. (UPI) — Premier Walter Shaw said Friday Opposition Leader Diefenbaker will still be Conservative party leader after this weekend.

"He is in trouble because he favored the West and the Maritimes."

* * *

Flying to Support Him

HALIFAX (UPI)—Nova Scotia Premier Robert Stanfield Friday flew to Ottawa, where he is expected to give strong support to the Conservative party leadership of John Diefenbaker.

Inside Today

	Page
Bridge	23
Comics	29
Crossword	21
Financial News	10
Garden Notes	29
Social	18
Sport	12, 13
Television	29
Theatres	6

PGE Lets 1,400 Go

Threats Bring Layoff

VANCOUVER (CP)—The provincially-owned Pacific Great Eastern Railway, strike-bound for three days, announced Friday it will lay off almost 1,400 employees because of threats to workers and their families.

An announcement from Joseph Broadbent, vice-president and general manager, said the layoffs are expected to be complete by the beginning of next week.

In Victoria, Premier Bennett, president of the railway, said he did not hear of the layoff. Labor Minister Leslie Peterson had no comment.

PHONE THREATS

A spokesman for the railway said workers and supervisory personnel who crossed picket lines of striking Brotherhood of Railway Trainmen (CLC) received phone calls containing threats.

"The families of supervisory personnel received calls at night telling them they had better get their husbands off the railway," he said.

Mr. Broadbent said in his announcement that shippers up and down the 750-mile north-south railway owned by the provincial government, had stopped shipping because of trouble with their employees.

BY FIRST OF WEEK

A spokesman said the first layoff notices have been sent out and everything is expected to be closed down by beginning of the week. He said there are about 1,600 employees on the railway, 183 of whom are on strike. A handful of employees would be required to remain on staff.

All trains would be stopped except those serving isolated areas and railway snowplows necessary to keep these sections of track open.

Since the strike began, supervisory personnel have been running two freight trains every 24 hours, one north and one south, on the line.

The Brotherhood of Railroad Trainmen — conductors, brakemen and yard workers who handle switches—went on strike at midnight Tuesday in a contract dispute.

The union placed pickets at all stations and main points on the line which runs northward from Vancouver to Dawson Creek.

NHL Game 'Manipulated'

Ex-NHL referee Eddie Powers says he has evidence of what he considers attempt to "manipulate outcome" of 1962 game between Boston and New York. He says league governors have refused to listen to him. See story, Page 12.

'Secret Society Boosts Marijauna'

VANCOUVER (CP)—The Province says a group of young adults has formed a secret society—with a "beautiful 24-year-old brunette" as its leader—to promote marijuana smoking.

"The society, mostly consisting of beatniks, bearded self-styled intellectuals and art addicts, holds regular meetings, canvasses support from high school and university students and has a charter dedicated to the advancement of marijuana," says the newspaper.

The Province says it obtained a copy of the charter "almost at the same time as six beatnik-type young men were being charged in magistrate's court with trafficking and possession of narcotics."

The charter quoted by the newspaper said that marijuana produces no physical dependence so "why not give marijuana the same legal and social status as alcohol by legalizing its import and consumption?"

"Marijuana helps break down society's laws of burble and written garbage; helps you to see the real truth," said one member of the society.

Police said marijuana smoking has become "a fantastic new beatnik craze" in Vancouver in recent years. The drug is smuggled here from Mexico at $60 a pound and sold to marijuana smokers at $1.50 to $2 a cigarette.

From Page 1

Champ Chafin'

ing back in his leather captain's chair, feet cocked on his waste basket, leafing through a big and untidy sheaf of telegrams.

If one sentence could sum them up, they were "Hang on, John" telegrams.

"Got 127 of them just this morning," he reported. "Here, see this."

* * *

It was from the executive of a constituency women's association declaring support and denouncing its MP as one of the rebels.

The big desk was littered a couple of inches deep, in loosely-piled letters.

"Got a couple of hundred in the morning mail," he said. "Here, read this."

* * *

It was from a Toronto lawyer, and the message was:

"Non carborundum illigitimum est."

A quick sampling showed them to be all the "Carry on, John" type of letter.

* * *

"Get 'em from all over the country. Same as the phone calls," he related.

"You know, mostly strangers, but all of them friends, I guess."

* * *

How did he feel?

"Do I look worried; sound troubled?"

The answer had to be no.

"Feel great," he said. "Feel ready."

The caucus was one thing, the national executive another.

One certain, the other not so certain.

So how was he preparing for the confrontation with the executive? Speech from a script? Even from notes, maybe?

* * *

"No text, no notes," he said. "Don't like 'em. Seldom use 'em."

How, then?

"Straight off the top."

* * *

One thing seemed to bother him despite all that calm and confidence his handlers claimed for him and he so convincingly displayed.

"Who's the mystery contender?" he asked. "Who's going to step into the ring?

"Leon Balcer, maybe?"

Goes Missing

SOUTHAMPTON, England (Reuters) — Police sealed off the liner Capetown Castle here Friday and searched it for two hours following reports that $280,000 worth of gold bullion was missing from the ship.

Continued from Page 1

Both Sides Happy

bec members worried that the party may cut itself off from French Canada.

Mr. Balcer, who along with other dissidents in and outside Quebec has been demanding a leadership convention, said what pleased him were the points of view expressed by some members and the number of abstentions from the confidence vote.

Other Quebec MPs attending the caucus were Theogene Ricard (St. Hyacinthe-Bagot), Gerard Girouard (Labelle), Clement Vincent (Nicolet - Yamaska) and Gerard Ouellet (Rimouski).

Besides Mr. Balcer, Quebec absentees were Heward Grafftey (Brome-Missisquoi), Remi Paul (Berthier - Maskinonge-Delanaudiere), Louis - Joseph Pigeon (Joliette - l'Assomption-Montcalm) and Georges Valade (Montreal Ste. Marie).

After the caucus, Mr. Diefenbaker told reporters "I'm very happy."

He said the MPs and senators discussed the leadership, policies and questions of organization.

"The party is united," he said.

Mr. Diefenbaker said the caucus was "virtually unanimous in support for a vote of confidence" in his leadership. This was taken as an indication that such a vote would be demanded at today's meeting of the national executive.

Although both Mr. Diefenbaker and Gordon Churchill, the Conservative House leader, expressed satisfaction with the meeting, few of the MPs smiled or had any comment as they pushed through the crowd of waiting reporters.

'FIRST-CLASS CAUCUS'

Mr. Churchill called it a "first-class caucus" and said all points of view had been expressed.

Answering questions, Mr. Churchill said nobody had said that Mr. Diefenbaker must quit the leadership or that a leadership convention was necessary.

He called the standing vote of confidence for the opposition leader "completely overwhelming."

"So far as I know, there was no dissenting voice," he added.

The national executive of the Conservative party is to meet here today to discuss Quebec Leader Leon Balcer's demand for a leadership convention.

Dalton Camp, president of the national executive, called the session after Mr. Balcer and his nine Quebec colleagues requested an executive meeting prior to the Feb. 16 resumption of the parliamentary session.

Mr. Balcer has criticized Mr. Diefenbaker's policies toward Quebec and said the party cannot continue as a national force under the present leadership.

The Quebec leader did not attend Friday's caucus and has said he will present his views on the leadership to the 137-member executive.

Mr. Churchill said the meeting opened with a speech by Mr. Diefenbaker and closed with the vote of confidence.

From Page 1

Boosts for MLAs

That is $1,000 a week for an average eight-week session.

In addition, Premier Bennett, who is also minister of finance, gets a $2,500 increase in his annual salary to $20,000.

$17,500 FOR CABINET

Other members of the cabinet get $2,500 annual increases to $17,500.

The allowance for Opposition Leader Robert Strachan is also boosted by $2,500 to $7,500 in addition to his regular indemnity as an MLA.

The last raises for MLAs were in 1963.

Deputy ministers also get raises. They are in two salary classes, those with more senior posts get an extra $1,800 to boost their salaries to $18,000, and the rest get $2,000 raises to $17,000.

The only hint in the budget of the raises was a $100,000 increase in the legislation vote.

The details of the increases were disclosed in the estimates of revenues and expenditure for the coming year tabled in the House after the budget speech was completed.

There's a possibility, though at the moment not a strong one, that MLAs could vote against giving themselves the proposed raises.

Buddhists Plan Big Procession As Johnson Envoy Holds Talks

SAIGON (UPI) — Vietnamese Buddhists Friday called a massive procession in the riot-prone city of Hue as U.S. presidential envoy McGeorge Bundy held fact-finding talks with top government and religious leaders in Saigon.

The first of an expected 15,000 Buddhist marchers began to gather in Hue Friday night for today's procession.

Bundy Friday met armed forces commander-in-chief Lt.-Gen. Nguyen Khanh. The talk was described as "warm and cordial."

While they met, belated American reports disclosed that Communist guerrillas had inflicted a costly defeat on government troops in Din Binh province, killing 19, wounding 10 and scattering or capturing 87 others in the two-day action Jan 29 and 30.

'Nuclear Sub Stay Away'

SASEBO, Japan (UPI) — The U.S. nuclear-powered submarine Seadragon left here Friday to the shouts of "nuclear sub, don't come back." About 700 left-wing unionists demonstrated at the U.S. naval base at the end of the sub's four-day visit.

SWAP ANYTHING
Trade, Boats, Guns, TV's, Furniture, Freezers, Anything!
TELMAC
NO MONEY DOWN

UP TO 10 YEARS TO PAY
NO MONEY DOWN
Furnaces by Cyclos and Lincoln
Automatic OIL HEATING
Fully Guaranteed Installation. You Pay Only 3% Interest
Cyclos
Sales and Service Call D. H. Carter
4089 Tuxedo GR 9-1151

COMPLETE Clearance SALE
H. WARD & COMPANY
THE MARSHALL WELLS STORE
AT TOWN AND COUNTRY SHOPPING CENTRE
25% OFF EVERY ITEM IN THE STORE
ELECTRICAL APPLIANCES, HARDWARE, PAINT, KITCHEN WARE, BICYCLES, TRICYCLES, GIFT WARE, TOYS, CLOCKS, ETC.
SALE STARTS IMMEDIATELY

A N D Y C A P P

Your Good Health

Some Effects of Heart Beyond Surgery's Power

By JOSEPH MOLNER, MD

Dear Dr. Molner: We recently lost our son at age 11. He was born with a misplaced valve in his heart. In the short years he lived his general health seemed good; however, specialists said nothing could be done for him. But I'd like your opinion. Have you ever seen or performed an operation for this condition? What do you suppose happened? No autopsy was performed. He just fell, and that was it.—MRS. R. B. C.

A good many but not all heart defects can be corrected by surgery. Some types of operations are successful in as much as 99 per cent of the cases.

In other types, risk remains extremely high, or there is no way of correcting the defect. I have to guess at what might be meant by a "misplaced valve," because this could signify various things.

SUDDEN FAILURE

I would infer that the defect was not correctible. Great as the achievements of heart surgery are, some defects remain beyond our power to treat. They may be clearly diagnosed, and the heart may be able to function for some years, yet final and sometimes sudden failure of it may be inevitable.

In cases like yours, I can only express sorrow that you lost this little boy and regret that his problem was one that has not yet yielded to surgery.

Even though no autopsy was performed (much can be learned from such autopsies) it is probable that the doctors who examined your son can still give you a reasonably accurate explanation of how his heart must have failed.

* * *

Dear Dr. Molner: I am now 67 years old and all through the years I have needed help in elimination. I have used mineral oil, milk of magnesia, suppositories and enemas. Now I get abdominal cramps after their use and it lasts a long time. Please tell me how to overcome this.—C. S. K.

At your age, I recommend that you give a thought to the possibility that something else may be the trouble other than a reaction from the use of laxatives.

Long-continued use of such so-called aids to elimination can result in spasm of the bowel, such as you describe. But so can more serious troubles, one of which is malignancy, or cancer.

EXAMINATION URGED

Thus I urge immediate medical examination, including X-ray and proctoscopic studies. This could be a time at which immediate treatment could save you from dangerous peril.

* * *

Dear Dr. Molner: I would like name and address of the woman who has glaucoma, and her doctor's name also. My brother has this trouble.—Mrs. S.

Sorry, but my rule in the column is exactly the same as the pledge of privacy which is in effect when you talk to a doctor in person. The doctor does not talk about your problems, condition or circumstances without your specific permission to do so.

Names and addresses of people who write to me are confidential. I do not disclose them.

The Weather

FEB. 6, 1965

A few clouds. Cooler. Winds westerly 25, decreasing to 15 to 20 in the afternoon. Friday's precipitation .85. Sunshine 18 minutes. Recorded high and low, 44 and 30. Today's forecast high and low, 40-41 and 25-28. Today's sunrise 7:36; sunset 5:20.

East Coast of Vancouver Island — Mainly sunny. A little cooler. Winds westerly 15. Friday's precipitation .64. Recorded high and low at Nanaimo 44 and 35. Today's forecast high and low at Nanaimo 40 and 30.

West Coast of Vancouver Island — Clear, with a few cloudy periods. A few mixed rain and snow showers near the mountains. Cloudying over this evening. A little cooler. Winds northwesterly 20 and gusty decreasing to 15 by noon today shifting to southerly 20 in the evening. Forecast high and low at Estevan Point 42 and 35.

TEMPERATURES

	Min.	Max.	Prec.
St. John's	15	25	.38
Halifax	1	20	[illegible]
Ottawa	-10	41	.25
Toronto	3	12	.01
North Bay	-6	12	.34
Port Arthur	5	20	.15
Kenora	2	13	.12
Winnipeg	3	6	.02
Brandon	9	13	Trace
The Pas	-12	9	.08
Regina	4	12	Trace
Saskatoon	3	9	Trace
Prince Albert	3	7	
North Battleford	3	10	Trace
Swift Current	8	15	.04
Medicine Hat	18	23	Trace
Lethbridge	21	28	
Calgary	16	24	Trace
Edmonton	4	13	.08
Kimberley	35	40	.12
Crescent Valley	32	35	.39
Kaslo	32	40	.04
Kamloops	27	33	.17
Penticton	32	44	.05
Vancouver	29	42	.56
Prince Rupert	31	38	
Prince George	20	27	.00
Whitehorse	-15	-7	.04
Seattle	42	49	.70
Portland	41	58	.08
San Francisco	51	55	.59
Los Angeles	47	55	.16
Spokane	38	45	.06
Chicago	11	40	—
New York	18	36	—
Miami	61	79	.02
Phoenix	48	72	
Las Vegas	45	72	
Honolulu	64	77	Trace

TIDES AT VICTORIA

	Time H.M.	Ht. Ft.	Time H.M.	Ht. Ft.	Time H.M.	Ht. Ft.	Time H.M.	Ht. Ft.
6	06.30	8.3	12.44	6.1	17.30	6.9		
7	00.07	4.4	07.10	8.3	13.41	5.3	19.37	6.2
8	00.31	5.4	05.32	8.9	14.48	4.4		
9	07.36	9.1	15.47	3.6				

TIDES AT FULFORD HARBOUR

	Time H.M.	Ht. Ft.	Time H.M.	Ht. Ft.	Time H.M.	Ht. Ft.	Time H.M.	Ht. Ft.
6	01.00	4.1	08.20	11.1	14.32	4.3	20.00	9.4
7	01.44	4.2	08.30	11.7	15.00	5.6	21.22	9.1
8	02.20	6.3	09.12	11.1	16.31	4.4	22.34	9.3
9	[illegible]	7.5	09.36	11.1	17.30	3.6		

Remember that income tax form you got in the mail?
It's different. Personalized.
Here's how you should handle it.

1.

By now, you should have received your Personalized Income Tax Form in your mail box. What makes it Personalized? The fact that it's mailed direct to you and that it carries your identification code number.

2.

When you receive your Personalized envelope, there will be two copies of the T1 Form inside. Keep your income tax form in a safe place until you receive your T4 slip. This should be no later than February 28th.

3.

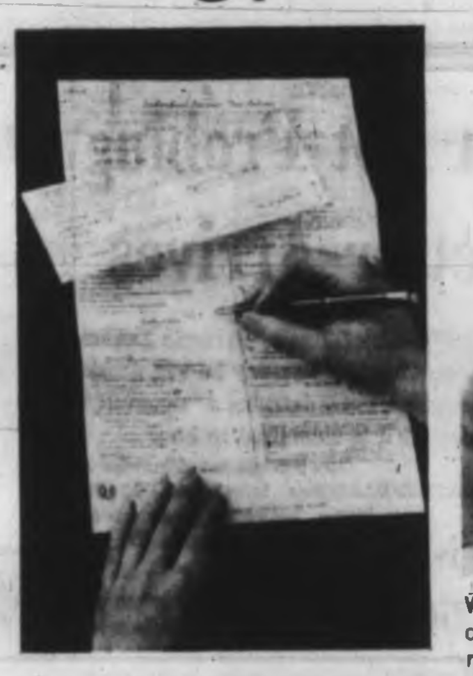

When you have your T4 slip, then you can complete your Personalized Income Tax Form. The copy without your name on it is your rough copy. Keep this copy for your own files and transfer your final calculations to the pre-labelled Personalized Form: If your name and address are incorrectly labelled on this form, please correct them. If someone prepares your return for you, forward your Personalized return, bearing your name, address and identification code number, to that person for completion.

4.

When your Personalized Tax Form is completed, put the copy bearing your name and address in the preaddressed envelope provided for you. Be sure to include one copy of your T4 slip and all receipts to support claims for charitable and medical deductions.

5.

Before sealing the envelope, check to make sure that your tax form is completed correctly and that you have enclosed the copy of your Personalized Income Tax Form printed with your name and address. **If you did not receive an income tax form in the mail, or if you lose your Personalized Form, you may get a blank, unlabelled form at your local post office.**

DEPARTMENT OF NATIONAL REVENUE
The Hon. E. J. Benson, Minister

MAILED TO YOU. COMPLETED BY YOU. RETURNED BY YOU.

5379

Knows Score

Trade Minister Sharp proves his constant awareness of Canada's trade balance when he lights up cigar at Toronto press conference. His cigar was Canadian-made. (CP)

Queen, Duke Camp On Precipice

AMBAR GEORGIX, Ethiopa (Reuters) — Hundreds of sturdy mountain tribesmen danced and sang and horsemen staged a ceremonial charge as Queen Elizabeth drove up from Gondar Friday to camp here overnight.

The mountain camp on a rocky precipice overlooking one of the most fascinating views in the country was specially built for the royal visit.

Army engineers erected about 50 tents in two compounds—one for the Queen, Prince Philip and party and the other for Emperor Haile Selassie and his entourage.

Shortly after their arrival, the Queen and the emperor stood side by side at the edge of a 3,000-foot precipice to watch sunset darkening hundreds of lower peaks in the valley below.

'English Only' Boycott Urged

MONTREAL (CP) — Quebec housewives have been urged by a representative of the St. Jean Baptiste Society, a French-language cultural and patriotic organization, to "quietly boycott" businesses that do not respect the French language.

Ottawa Arrives

SAN FRANCISCO (UPI) — The destroyer HMCS Ottawa has arrived in San Fmacisco for a three-day visit.

Anti-Red Leaflets

Viet Cong Unity Showing Cracks

By MALCOLM W. BROWNE

SAIGON (AP) — Hereditary hostility among North, Central and South Vietnamese, a major factor in Saigon's political upheavals of the last year, may have begun cracking the unity of the Viet Cong itself.

Leaflets have been turning up lately from what purports to be a new faction of the Viet Cong, essentially anti-North Vietnamese in character.

NOT ALONE

"If they are authentic, it looks as if our side is not alone in having troubles," an intelligence official said. "If this thing catches hold within Viet Cong ranks, it could spell real trouble for them."

The leaflets, distributed mostly in Viet Cong-controlled provinces around Saigon, are signed by the People's Revolutionary Group of Nam Bo. Nam Bo is Communist jargon for South Viet Nam.

The propaganda contains the usual injunctions to fight harder against American imperialists but it also denounces the National Front for the Liberation of South Viet Nam (Viet Cong proper), the Communist Labor Party of North Viet Nam, and Communist China.

'REPLACE CADRES'

"On orders of the Chinese Communist party," one leaflet reads, "military and political cadres of North Vietnamese origin have gradually replaced the cadres of Southern origin in the most important positions of the National Front for the Liberation of South Viet Nam."

"This policy in practice is aimed at gradually transforming Nam Bo into a province of Red China . . ."

* * *

What If Viet Nam Asked U.S. to Go?

By JOHN M. HIGHTOWER

WASHINGTON (AP) — What will the United States do if a South Vietnamese government ever asks it to stop the anti-Communist war and get its 23,000 soldiers out of the country?

That was the toughest question asked at President Johnson's press conference Thursday.

WHEN REACHED

Johnson said he would cross that bridge if he ever came to it, but that he did not anticipate having to cross it.

The president would have to "cross that bridge" if a government came to power in war-weary Saigon that believed it could handle the Communist guerrilla problem without U.S. help and probably by some kind of "neutralization."

BUDDHIST COUP

The only practical way such a government could come to power, as U.S. experts assess the prospects, would be by action of the politically powerful Buddhist leadership, possibly in a deal with some group of military men.

Ad Ban Invalid

VANCOUVER (CP) — Mr. Justice F. C. Munroe ruled Friday in British Columbia Supreme Court that a bylaw passed by the Pharmaceutical Association of B.C., banning advertising by pharmacists, is invalid.

The ruling was sought by Sam Bass, a Vancouver drugstore operator. It was opposed by the association.

King Wants Tougher Law

SELMA, Ala. (UPI) — Nobel Peace Prize winner Dr. Martin Luther King Jr. came out of jail Friday and said he would go to Washington Monday to seek a meeting with President Johnson on the seething local racial situation that has led to 3,300 arrests.

Dr. King made the disclosure at a news conference following a meeting with a congressional delegation that came here to look at the situation.

Dr. King said his realization that new legislation is needed to cope with conditions such as exist in Dallas county prompted him to leave his jail cell. He had been behind bars for five days on charges of parading without a permit. He was freed after posting a $200 bond.

PEOPLE LULLED

One member of the congressional delegation, Rep. Joseph Y. Resnick (D—N.Y.), told reporters that as a result of what he had seen he hopes to introduce legislation providing for federal registrars to take over when "it becomes obvious voting rights are being restricted."

Dr. King was freed just in time to pass 450 more young Negroes who were marching on the county courthouse. They were arrested, as were 75 others who staged a demonstration at the courthouse earlier in the day.

ARRESTS RECORD

The 3,300 arrests in Selma and nearby Marion has set a new record for a southern integration drive. The previous high was the 3,000 arrested during the 1963 Birmingham campaign.

Dr. King said he and his Southern Christian Leadership Conference plan to be in Selma "until victory for the right to vote is won."

"We plan to purge Alabama in 1966 of all congressmen who stand in the way of progress," he declared.

SWAP
ANYTHING
Trade, Deals, Guns, TV's, Furniture, Freezers, Anything!
TELMAC
NO MONEY DOWN

NOTICE
Bridge Closure on West Coast Road

Road Closure, West Coast Road. No traffic will be allowed between Jordan River and Port Renfrew due to repairs on Pete Wolf Bridge from 7:00 a.m. Monday, February 8, to midnight, Tuesday, February 9, 1965.

J. P. HAGUE,
District Engineer,
Department of Highways
280 W. Burnside Road
Victoria, B.C.

This advertisement is not published or displayed by the Liquor Control Board or by the Government of British Columbia.

How can you tell it's Gold Keg Beer?

You can even tell it with your eyes closed because the taste of Labatt's Gold Keg is unique. And only Gold Keg has that darker, appetizing beer colour. Different . . . distinctive . . . the result of a happy marriage between a single strain of European hops and a specially roasted malt.

Someday, somebody may try to imitate Gold Keg's unique qualities. But you'll always be able to tell the real thing.

Without even looking.

18 Labatt's 28 Gold Keg Beer

Try a Gold Keg soon...the different beer you can't be indifferent to.

Free home delivery and pick-up of empties. Phone: EV. 2-6832 • EV. 4-4179

BEDROOM SUITE Sale

Exciting New Values Offered in Standard's
February Furniture Sale

French Provincial
A fine quality suite, in cherry, with marproof tops, oak drawer sides throughout . . . all dovetail construction. With triple 9-drawer dresser, framed mirror, roomy chiffonier and panel bed.
February Sale
299.00

Attractive Modern Suite
A very special buy for this sale! Featuring PLATE GLASS MIRRORS and sound construction. Popular suite arrangement with double dresser, chiffonier and radio bed. Reg. 235.00.
February Sale
185.00
Same suite with TRIPLE DRESSER, chiffonier and radio bed. Reg. 259.00. SALE
199.00

Modern Solid Birch
It's the "Suburbia" suite, in clean modern lines with the durability of hand-polished solid birch. A typical suite with double dresser, chest and bookcase bed.
February Sale
189.50
Or Choose These Single Pieces

Panel Bed	36.75
Bookcase Bed	49.75
Desk	44.75
Night Table	29.95
Triple Dresser	109.00
Double Dresser	89.50
Chest	49.75

Budget Suite
3-Piece Suite in walnut finish . . . a smart suite consisting of dresser, chiffonier and bookcase bed. Outstanding value
February Sale
99.98

Triple Dresser Suite
With 9-drawer triple dresser, chiffonier and bookcase bed. Adjustable bevelled mirror, too, all in walnut finish. 3 pieces.
February Sale
139.98

Danish Styling
In walnut, with wood handles and full-length mirror. 72-in. dresser, chiffonier and bookcase bed.
February Sale
239.00

Solid Maple
A lovely suite in a warm Colonial design, solid maple, with Mr. & Mrs. Dresser, chiffonier and panel bed. 3 pieces.
February Sale
218.75

Modern Fruitwood
A lovely suite of fine quality construction, with 9-drawer dresser, large framed plate glass mirror, large 5-drawer chest and panel bed.
February Sale
299.00

Spanish Influence
A very fine quality suite in Umbria Walnut, with hardwood interior. Deep shadow effect mouldings . . . generous proportions . . . 9-drawer chest, 5-drawer chest, traditional grille-type bed.
February Sale
479.00

$50,000.00 BROADLOOM SALE
This great event continues on our Second Floor!. Wools . . . Acrilans . . . Nylons . . . a tremendous choice of Broadlooms at FABULOUS SAVINGS. Sale continues while quantities last!

★ ENJOY EXTRA EASY TERMS, TOO . . . SHOPPING AT STANDARD!

"For Greater Value and Selection"

Standard Offers Amazing Value
30-IN. AUTOMATIC RANGE

Canada's most famous electric range . . . by MOFFAT . . . an outstanding BARGAIN BUY in a large 30-inch AUTOMATIC ELECTRIC RANGE at Standard's February Sale!

★ FULLY AUTOMATIC
★ WINDOW OVEN
★ REMOVABLE DOOR
★ SEVEN-HEAT SWITCHES
★ STORAGE DRAWER
★ THE RANGE WITH THE BUILT-IN LOOK!

NO DOWN PAYMENT
PAY ONLY $1.00 PER MONTH

737 Yates St. EV 2-5111
SURROUNDED BY FREE PARKING
South door lot, View St. Civic Parking Building, and 700 Block Yates Parking Lot.

February Sale Special Only
$199

Standard FURNITURE DENNYS OF VICTORIA

The Daily Colonist.

"An Independent Newspaper The Organ of No Clique or Party"

1858 — Published every morning except Monday by the Colonist Publishing Ltd., at 2631 Douglas Street, Victoria, B.C. Authorized as second-class mail by the Post Office Department, Ottawa, and for payment of postage in cash. Member Audit Bureau of Circulations. — 1965

RICHARD BOWER
Publisher and Editor-in-Chief

The Budget

THE BUDGET as presented by Mr. Bennett in his capacity of minister of finance scarcely warrants the label "dynamic" that he pinned to it, although it is not necessarily to be faulted because of this. Its provisions contain no new proposals of unexpected vigor but instead reflect continued confidence in the growth and development of the province.

In this sense it could without disparagement be cited as a quiet budget, geared to keep the economy going and favorably suited to normal expansion of provincial affairs. Good husbandry would be a more correct accolade than "dynamism."

The budget is the largest in B.C.'s history but no special significance need attach to this. If the province is not to stand still this is natural as more people settle here and put their skills to work, native resources are tapped and developed, industry and business generally increase in strength, and more taxes are collected and spent.

The budget, however, has some welcome features about it. First among them is the creditable emphasis placed on human values to be seen in the realms of education, health and welfare, parks, recreation, which together will receive the major share of the proposed increases in expenditure, more than half of the total of $50,000,000 involved.

* * *

There will never be enough to satisfy the interests of all specialized fields of endeavor but the increases in these directions are to be noted with approval.

A distinctive factor of the budget perhaps is that it intends no increase in taxation, always a pleasing prospect, although to offset this no general decreases are planned. There is, however, an easement in succession duty exemptions, and the promise of reductions to come in B.C. Hydro's electrical and gas rates. How substantial remains to be seen.

The amount scheduled for the new medical grants plan, $6 millions, indicates that the heralded medicare scheme is more truly minicare, providing for the partial remission of medical insurance premiums and expected to cover only 25 per cent of the provincial population. It can be hailed as claimed as a progressive step towards medicare in more ample coverage, but it will not as the budget speech asserts free all British Columbians of the major financial burdens of serious illness.

The homeowner grant, one of the more popular of the Bennett government innovations, goes up as previously announced to an even $100, affording relief to homeowners but not necessarily shifting the larger part of local education from taxpayers to the provincial treasury. Municipal councils have small control over this side of their budgets and tend in any case to see in the homeowner grant a buffer for their own increased taxation levies. And it is the same taxpayers who fatten both treasuries, provincial and municipal.

* * *

The foregoing are the main items stressed by Mr. Bennett as the highlights of his budget in what is obviously and not without warrant an optimistic picture of the future of the province. B.C. is fortunate that in its spaces, resources and natural advantages it is exceedingly well placed and offers fine opportunities for its people, and the Bennett regime must be given credit for exploring these to the utmost of its ability.

The budget provides for what might appear to be an over-handsome accumulated surplus of some $36,000,000, but the finance minister can hardly be indicted for aiming at adequate reserves to meet unexpected contingencies and no less than in private industry or personal returns a profitable standby is equally important to governmental operations.

Taken all in all, and mindful of Mr. Bennett's detailed analysis of hydro and other current developments his expectations of the continued progression of provincial matters—although it could be noted no extra inducement is offered potential new enterprises, presumably being content that present measures are enough—are apparently well founded.

As a budget the finance minister's proposals may not be as dynamic as they are labelled—this is not necessary so long as steady progress is maintained—but they do indicate capable administration of the financial affairs of the province with a sense of purpose and direction behind them.

Mr. Pearson's View

PRIME MINISTER LESTER PEARSON has at last reassured the nation that everything in Ottawa is just fine.

There is no truth, he says, in the impression that everything there is in disarray in an atmosphere of "dark doings and horrendous plots."

In a speech before Toronto Liberals Thursday night Mr. Pearson revealed that the only trouble in Ottawa these days was that which was caused by his political opponents who "normally and cheerfully hit below the belt."

It is these opposition members, he said in apparent self contradiction, who by concentrating on "incrimination and insinuations" had poisoned the atmosphere.

Further to this, he said, they had hindered him in his attempts to reach his goal of a "new politics" aimed at working together for national objectives because of their "obstructive and negative" attitudes.

Yet despite this, he said, he could claim that much had been achieved in the past year but "much more could have been achieved in different and better parliamentary circumstances."

Thus, for the edification of Toronto Grits and the Canadian public at large, has the prime minister clearly defined his views on who are the "good guys" and the "bad guys" in Parliament and throughout the country.

Not all will agree with him. Indeed it would take a very strongly-stomached Liberal partisan to fully accept Mr. Pearson's opinion that all that is wrong with the present administration of Canada's affairs is due entirely to the role the opposition parties have played in the Parliament during the past two years.

Even the most loyal Pearson supporter will be hard put to side with the prime minister's apparent theory that the government bears little if any responsibility in governing or directing the policies of this nation.

Ottawa Offbeat

Soft on the Prime Minister

By RICHARD JACKSON
Colonist Ottawa Bureau

IT WILL probably shake your conception of what fiction and film writers traditionally have presented as "the typical hard-boiled newspaper man" to learn that the parliamentary press here in the capital is decidedly "soft" on Prime Minister Pearson.

Certainly most of the 120 or so press, radio and television reporters and commentators like the prime minister so much as a man, if not always or even often as a political leader, that not only do they hesitate to ask a tough or nasty question—they just don't.

The man is so personally likeable that even those who pride themselves as objective, let-the-facts-fall-where-they-may inquisitors find themselves shying away from what are known, in the prime minister's view, to be "sensitive areas."

And these days, with this scandal and that government embarrassment, this judicial enquiry and that RCMP investigation, more areas seem "sensitive" than not.

* * *

In what could be a sense of guilt at letting personal considerations play such a part in their working relations with the prime minister, some reporters, in self-reproach, refer to themselves—as to others—as "Pearson Puddy-tats."

Case in point was the way the prime minister's two press conferences were handled when he flew into the capital from his Florida vacation.

The first was held at Uplands Air Terminal and as the prime minister came down the ramp, his press secretary, Richard O'Hagan, suggested that questions be confined to whatever might arise from Mr. Pearson's homecoming statement.

As it happened, there really wasn't much in the statement on which to base questions. The prime minister had enjoyed a good holiday, had come home refreshed, was looking forward to a constructive session of Parliament, and that was about it.

At the back of every reporter's mind were the rumors, current for weeks, that Quebec Minister without Portfolio Yvon Dupuis had resigned, was resigning or would be asked to resign because, as he himself later was to explain, of stories that he might be involved in what he referred to as "a scandalous affair involving application for a race track" in his constituency.

But nobody asked the prime minister about it; in fact, no mention was made of anything having to do with the approaching re-organization of the cabinet in the wake of the questionable ministerial furniture deals, the continuing sensation of evidence before the Dorion Commission and investigations into strange happenings in the Immigration department.

Then there was the second press conference, this one in Press Secretary O'Hagan's offices in the East Block across the corridor from the prime minister's working quarters.

Again from Mr. O'Hagan came the suggestion that questions be confined, this time to plans and the schedule for raising the new flag on Parliament Hill and across the country.

The prime minister was in a hurry, it was explained, and really wouldn't have time to answer a lot of questions in other fields of interest.

And that's the way it turned out.

Plans for the flag were discussed, a couple of other "nothing" questions asked, and the press conference was over.

Again, almost a point was made of not asking anything about the Dupuis resignation reports—although everybody in the capital, including even the Parliament Hill char staff was aware of them—and no mention was made of other rapidly approaching cabinet changes.

* * *

When the prime minister finally broke the Dupuis story, again there was kid-glove treatment of him—except for one freshman reporter who startled everybody, not the least Mr. Pearson, with the first "tough" or "nasty" question in weeks: "Any more cabinet resignations coming?"

No, the prime minister replied.

"Who asked that question?" the rest of the press corps and the prime minister's staff, equally surprised, wanted to know, as if the startled freshman reporter had been guilty of some affront.

It's strange—and this correspondent is no less lacking than others—that it is so difficult, though not impossible, to ask hard, tough, unpleasant questions of this so personally pleasant prime minister.

Today In History

By The Canadian Press

The Canadian Parliament was dissolved following the defeat of Prime Minister John Diefenbaker's government twice the day before on non-confidence motions, two years ago today—in 1963. The election that followed saw the defeat of the Progressive Conservatives and the victory of the Liberals under Lester Bowles Pearson. The Liberals captured 129 seats, PCs 97, Social Credit 24 and NDP 17 in the April 8 contest.

1941—Gen. Dwight Eisenhower was named commander of Allied Forces in North Africa.

1958—Manchester United soccer players and British sports writers were among the 30 who died following a plane crash at Munich.

First World War: Fifty years ago today — in 1915 — British troops dislodged Germans from long-held fortified positions east of Cuinchy; the British liner Lusitania docked at Liverpool after flying the U.S. flag while crossing the Irish Sea.

Second World War: Twenty-five years ago today—in 1940—a new wave of bombings occurred on the eve of the execution of two Irish Republican Army extremists at Birmingham; the King honored Canadians Wing Commander John Griffiths of Niagara Falls, Ont., and Pilot Officer Selby Henderson of Winnipeg; Goebbels said fighting the Allies would be "no child's play."

Washington Calling

Wilson's Time of Testing

By MARQUIS CHILDS
from London

WHEN Prime Minister Harold Wilson first learned of the motion of censure of the Tories for the "hasty decisions" of his first 100 days he is said to have exclaimed: "Now I can say as Cromwell said at the Battle of Dunbar, 'Thank Thee, Oh Lord, that Thou hast delivered mine enemies unto my hand.'"

This may prove too optimistic in light of the determined Conservative attack on certain of the impetuous errors of the first three months and the narrow margin of Wilson's majority in the House of Commons. But he is a scrapper and a shrewd politician and those who know him say he is at his best with his back to the wall. With the crisis of the pound surmounted he still has a long way to go to get the debits and the credits in line on Britain's international books.

Wilson is Cromwellian — a Roundhead against the Cavaliers, a self-made man with little awe for the lordly establishment that has run this nation for most of this century through the instrument of the Conservative party. He will be journeying to Washington for an informal talk with President Johnson soon. This is both a practical move and good politics, domestically speaking. A Gallup poll recently came up with the finding that 56 per cent of all Britons consider the United States their best friend. Australia was second with 13 per cent.

* * *

The prime minister and the president come closer to speaking the same language than would, say, his predecessor at No. 10 Downing Street, the 14th Earl of Home who renounced his title to become Sir Alec Douglas-Home in order to serve as the first minister. They both understand what it means to come up the hard way with little time for the adornments of living. Although they are out of totally different backgrounds—the Oxford don and briefly the Texas schoolteacher — they share a rough-and-ready opportunism.

Wilson believes he has achieved a good working agreement on sharing the development and the costs of Britain's new low-level supersonic bomber. He praises Secretary of Defence Robert McNamara, in turn, for his part in working out this arrangement. Presumably the meeting in Washington will put the stamp of ratification on the agreement which will keep the British aircraft industry, second largest in the world, in being. The threat to this industry when the Labor government proposed to cut back or cancel the TSR-2 was one cause of the crisis a month ago.

Another quality the prime minister shares with Johnson and that is the direct personal authority Wilson exercises over his cabinet and his government. The major decisions have all originated with him and in the debate now joined in the House of Commons he inevitably takes full responsibility for them.

* * *

The most controversial Labor proposal is for the renationalization of steel. Wilson insists he has no intention of backing away from this even though Jo Grimond, leader of the Liberal party, has said that his nine Liberals in the House would leave Labour on this issue. That might bring down Wilson's government since he has a majority of only three votes over the Conservatives.

But he has not said when he will bring forward a steel renationalization bill. If he can fit his timing to the political mood of the country he may have latitude in which to recoup from such blows as the defeat of his foreign secretary, Patrick Gordon-Walker, in a recent by-election. After all, he reminds visitors who question his intention, he made three electoral speeches on steel nationalization and to back down would be a disastrous confession of retreat.

Part of Wilson's calculation, as most observers agree, is that no one, whether Tory, Liberal or Labour, wants another election at this time. The public would resent the cost and the bother, with the outcome likely to be the same narrow margin one way or the other, with a resulting uncertainty of decision. Nor from the available evidence do the Tories have any stomach for the unpopular decisions that must be taken if this nation is to bring exports in line with imports and, therefore, balance the books on international payments.

* * *

The surcharge of 15 per cent on imports enraged Britain's partners in the European Free Trade Association. That, along with the abrupt increase of $250 million a year in old-age pensions, put the pound on the edge of the precipice. It was saved by Lord Cromer, the extremely able governor of the Bank of England, who happens to be a member of the establishment in the very best standing.

Interest rates went up to seven per cent and, with a squeeze on home loans, Labour voters are grumbling. But Wilson is confident that he can see this time of stringency through and that before too long the interest rate can be brought down again. He has developed a relationship of mutual respect with Cromer.

That word "hasty" in the censure motion is what stirs his fighting blood. "Hasty!" he glowers. The Conservatives, as he sees it, postponed unpleasant decisions for two years in anticipation of an election. This prime minister who speaks with the accents of the commoner levels serious charges at Tory rule of recent years, and if it true that the best defence is an offensive then he should come through this time of trial and testing.

(Copyright, 1965, by United Feature Syndicate, Inc.)

Mexico's Progress

Dynamic Country

By J. HALCRO FERGUSON

TO many people, particularly North Americans, Mexico is just a picturesque place to go on vacation, where people wear photogenic sombreros, the Indian-baroque churches are full of gold and gargoyles, the climate is agreeable and the scenery spectacular.

All of which beliefs, of course, are perfectly true.

But, taking all this for granted, many vacationists from the North do not see much of the sombreros, the churches, or even the scenery, except that in the immediate vicinity of a hotel where the staff all speak English, United States periodicals only are sold at the newsstand, and they serve hot cakes and waffles for breakfast. They fly, in fact, nonstop to Acapulco, where every prospect pleases and only man is, if not vile, at any rate unprepossessing.

The Mexican authorities find this privately a little depressing, and Mexicans themselves seldom go to Acapulco (unless they have a secluded seaside house and a lot of money), but the authorities console themselves with the reflection that tourism from the North more than pays for Mexico's total imports from the United States, which are considerable.

* * *

The visitors who probe a little deeper into Mexico discover it is not just a glorified tourist trap, however. I myself, on my first visit for 17 years, found it the most exciting, dynamic and progressive country (though with a long way still to progress) that I have been in—in Europe or the Americas.

Mexicans have a kind of personal pride in their country, in its tangled history, in its present-day achievements, and in its mixed racial composition which makes possible the evolution of a new and wholly Mexican culture from the fusion of what was best in Spanish and Indian.

Along one tree-shaded, wide, busy highway they have a statue of the Spanish King Charles IV and another of the last Aztec emperor, Cuauhtemoc (after whom Mexico's best-known bottled beer is also named, incongruously to foreigners but not to Mexicans).

The Mexicans too are immensely proud of their revolution, which swept away their old feudal society in 1910, and is still finding its pragmatic and now peaceful way to goals only dimly envisaged in 1910. They are rather smug about having beaten the Russians to it by seven years, and they consider their own mixture of capitalism and socialism, of private enterprise and welfare state, is a far better system than the Soviet one—or the North American one for that matter.

* * *

They are proud of their trinity of great painters, Rivera, Orozco and Siqueiros, in the way people are proud of relatives. True, they jailed Siqueiros some years ago for inciting students to violence, but he went on painting inside, carrying out, among other things, government commissions, and he has now been released on the strength of a promise not to repeat his offence.

They are proud of their speedy industrialization and the consequent rise in their standard of living and of their historic treasures. And they have strong regional pride too; in Guadalajara with its huge modern market and its 18th century governor's palace where they recently and royally entertained the Duke of Edinburgh; Oaxaca with its charming central plaza and its stately old houses; Tehuantepec, a matriarchy where tall Tehuante-speaking women in bright dresses like saris metaphorically wear the trousers.

But Mexican pride is not offensive, and it is balanced by a corresponding humility—they can be very self-critical. More, perhaps, than the pride and humility, one feels that a people who for centuries knew so much death and despair have at long last become happy and hopeful.

* * *

If you buy a book printed in Spanish almost anywhere in the world today, the chances are overwhelmingly that it will be printed in Spain, in Argentina, the first Latin American country to achieve mass literacy, or in Mexico.

Twenty years ago this would not have been so. Mexico then was only beginning to emerge from the long, bitter struggle which began with the revolution and was complicated by armed conflict with the United States from 1913 to 1915.

Twenty years ago a great majority of the Mexican people could not read, or even speak Spanish; schools were scarce, short-staffed, and lacking in the most elementary facilities. Schoolbooks were the most crying need, and their production had been delayed by an argument over their ideological content.

Of course, Mexico had an old university, founded in the 1550s. But its buildings and facilities, too were old and inadequate, and the texts its students studied were mostly from abroad. It was hardly an environment to encourage a publishing venture, however dauntless.

* * *

It is a measure of Mexico's progress since then that she is now among the big three of Spanish-language publishers. It is a measure of the same progress that the cramped university buildings in the centre of Mexico City have now been replaced by a great, architecturally daring campus on the capital's outskirts, its walls decorated with murals by Orozco and other world-recognized painters, with a classroom capacity of 70,000 students.

Unlike the old university, with its traditional emphasis on the arts, the new one is equipped to teach science and technology, and is complete with the necessary laboratories and ancillary facilities. There is a sports stadium seating 110,000 spectators, which will be borrowed for the next Olympic Games, due to take place in 1968.

Mexico, however, unlike some countries, has not concentrated her building energies on prestige-making constructions, like universities and sports stadiums. As in most of the world, housing is seriously short. In the rural areas, especially the more tropical ones, "do-it-yourself" provides a temporarily adequate answer to people who have been doing it themselves for centuries.

The story in the fast-growing cities is vastly different. The old slums, built blankly around courtyards a block large, with shared toilet and water facilities and gross overcrowding, were bad enough to sap anyone's spirit—and did, leading to crime, juvenile delinquency and suicide.

* * *

But the peripheral slum areas, put together by new arrivals from the country, against all the rules of overworked health departments, were worse: "Do-it-yourself" housing doesn't work in a 20th century city.

The Mexican authorities have tackled this problem with (and it is impossible to avoid a cliché) boldness and imagination. They have made mistakes. The first new housing blocks they built, just north of the centre of Mexico City, were minor skyscrapers, as were the first rehousing projects in London and New York. Architecturally some were magnificent. But Mexican mothers, like British and North Americans, did not like letting their five-year-olds out to play on the grass 16 storeys below, even if there was some municipal mother-substitute available.

* * *

So now the authorities are building one-and-two-storey flats, with private patios and communal greens and rows of neighborly shops and places for people to meet on ground level.

They are not, quite frankly, very beautiful, but they are on a human scale. Earlier Mexican civilizations, both Indian and Spanish, often put architecture above people. Present-day Mexico, with all its respect for architects—and its number of highly-talented and brilliant ones—puts people first.

Politically the domination of the Institutional Revolutionary Party (PRI) has been criticized as constituting a one-party state. In a way it does. At last year's elections it got, somewhat to its own embarrassment, 85 per cent of the total vote—but some countries are not embarrassed by a 99 per cent vote, and have no opposition parties anyway. Mexico does. And the PRI, more than most parties in its fortunate position, does have an internal democracy, which others claim but few have.

Perhaps the most encouraging thing about Mexico is that, politically and economically, she is playing it by ear and not by an ideological score, and to most people the tune—despite discords—sounds agreeable.

(OPNS-Copyright)

Establishing 'Par'

Fitness Standards

From the Edmonton Journal

MOST persons have a pretty good idea of whether they are physically fit or below par. Yet the matter is so much disputed and so subject to the sway of opinion that a serious effort to establish "par for the course" appears worthwhile.

The attempt is now to be made in Canada under the sponsorship of the department of national health and welfare. The department is granting $750,000 for a five-year study of three universities.

Among medical and public health specialists, there is growing support for the view that a large proportion of the population of motorized Canada (and the United States) eats too much and exercises too little. Fitness levels among both young and old are frequently deplored.

Much the same view has been taken by specialists in physical education over a much longer period. They have, however, made little headway against common human inertia, dislike of physical effort and disagreement over what constitutes fitness for various age groups. And the comparatively recent addition of medical support has effected little change in the situation so far.

It should be possible to persuade more persons to make an effort to keep fit if agreement can be reached on what constitutes reasonable fitness at each age level and on how it can be measured. This presumably will be the objective of the research program at the three universities.

While fitness is from certain standpoints a personal affair, it undoubtedly is of national importance and of economic importance. It has a considerable bearing upon national defence, national performance in international athletics (which has prestige value) and the nation's health bill which continues to rise.

"All I know about the great society is I want my share for my district."

Stonehill Case

'Pre-Political' Letter Sent

Loffmark

Trade Minister Ralph Loffmark said Friday that before entering politics he wrote a letter to the immigration department in Ottawa supporting millionaire promoter Harry Stonehill's application for landed immigrant status in Canada.

The minister said he acted in the summer of 1963 in his professional capacity as an economist.

WITH MONEY

He was retained by Vancouver lawyer John Taylor, acting for Stonehill, to report to the immigration department Canada needed people with money to invest in secondary industry.

Later Mr. Loffmark said he thought it wise to inform the immigration department that his endorsement of Stonehill was not personal.

Then two weeks ago Mr. Loffmark said he received a letter from one of his constituents who said he thought Stonehill was unfairly treated.

FEDERAL CASE

The minister replied the matter was in the federal jurisdiction, and therefore he could not intervene.

"The letter was a normal one from a constituent," said Mr. Loffmark.

He said he knows the writer, identified as Vancouver insurance man Sid Cole, professionally, but not personally.

Rivers in Cowichan Not Flooding—Yet

By KLAUS MUENTER and JEAN BAIN

DUNCAN — There is no immediate danger of extensive flooding along the Cowichan, Koksilah and Chemainus rivers, a district civil defence official said Friday.

The statement was made as the weather cleared Friday afternoon, following two days of almost continuous rain which at times reached torrential strength, and which totalled more than 2.24 inches.

However, Cowichan sector civil defence co-ordinator E. C. Bolin conceded it would be impossible to look further ahead than half a day as far as the flood danger is concerned.

CARVER'S WORKSHOP

The Cowichan River inundated the workshop of famed carver Simon Charlie on the Quamichan Indian reserve Friday morning, and several isolated Indian homes came close to being flooded.

There were reports Father Joseph Rossiter of this district waded through thigh-deep water to visit an ailing woman on the Tzouhalem reserve.

The Koksilah River flowed over Cowichan Bay Road Thursday night and the road was still closed at last report. Other side roads were covered by water.

RISEN CONSIDERABLY

RCMP at Chemainus said the Chemainus River had risen considerably but no roads have been closed to date.

In Lake Cowichan, village clerk W. A. Chappell said the Cowichan River "still has a few feet to go before there will be any problem of flooding."

The river flows through the village. Mr. Chappell said there was fresh snow on the trees in the hills and therefore little runoff into the river.

Mr. Bolin said his group is prepared for an emergency and everything is "much better" organized than four years ago, when a big flood which caught Cowichan Valley communities unaware, caused considerable damage.

People of the Duncan and North Cowichan areas feel flood control work done last year by the city of Duncan, the municipality of North Cowichan and the local Indian agency has reduced the flood threat considerably.

DIGGING DITCHES

Philipp Paul, supervisor of the community employment program at the Cowichan Indian agency, said six men were employed digging ditches to reduce the flood threat in the Clem Alutz bridge area.

"We shall try to do a more permanent job there in dry weather later on," he said.

'Pigmentocracy' Cited

Canada Urged to Invite South Africa Students

Nonwhite South Africans are subject to an unprecedented battery of discriminatory legislation, according to John Shingler, former president of the National Union of South African students.

Mr. Shingler, a graduate student at Yale University, spoke at the University of Victoria Friday on the last stop of a tour of Canadian universities.

'COLOR-CASTE'

He told the noon gathering: "A small privileged white elite is imposing a color-caste system in South Africa's industrial society.

"This policy is inefficient, uneconomic, and destructive of human dignity."

Cigar-smoking Mr. Shingler said the Canadian university community can play an important educational role by bringing South African students to Canada.

COUNTERBALANCE

"It is impossible for a nonwhite South African student to obtain an education comparable to Western standards," he said.

Mr. Shingler stressed that there must be a counterbalance to the number of South African students studying in Communist countries.

He listed a number of suppressive acts of the South African government, which, he said, legislated on the basis of a "pigmentocracy."

CAN'T ORGANIZE

The possibility of improving the situation of the nonwhite in South Africa is extremely small, because suppressive measures by the government are so stringent the oppressed groups have no way of effectively organizing.

Mr. Shingler said guerrilla warfare in South Africa is inevitable.

South Africa, he said, could be considered a microcosm and an intensification of world racial problems.

Hawaii Notes Slight Quake

HONOLULU (AP)—The Honolulu Observatory of the U.S. Coast and Geodetic Survey recorded a moderate earthquake in the Aleutian Islands near Alaska Friday at 5:40 p.m. PST.

SWAP
ANYTHING
Trade, Boats, Guns, TV's, Furniture, Freezers, Anything!
TELMAC
NO MONEY DOWN

International Medalling Hits All-Time Pique

PARIS (UPI)—President de Gaulle is sending the medal he received in Ecuador last September back to Quito since the ruling junta there has returned its French medals as "not high enough," French sources said Friday.

The affair blew up because one unidentified high Ecuadorian official was missed when medals were handed out all around on de Gaulle's Latin American trip last fall, according to the French sources.

Woodsmen Vote No IWA Asks B.C. Aid

VANCOUVER (CP)—The 276 lumber inspectors who grade B.C.'s lumber Friday rejected a conciliation officer's settlement recommendation and the regional executive of the IWA asked for government help to settle the dispute.

Jack Moore, IWA regional president, said has sent a telegram to Labor Minister Peterson asking him to take immediate steps to bring both sides together for further talks in view of the gravity of the situation.

ENTIRE INDUSTRY

A strike by the inspectors, who belong to Local 1-288 of the IWA, could tie up the entire B.C. lumber industry.

The dispute between the inspectors and the lumber companies centres around the use of the grading stamp, which at present can only be used by the inspectors.

The lumber companies want to allow mill employees to use the grading stamp—a move the inspectors say would cost them their jobs.

wage increase is also involved.

Provincial conciliation officer E. P. Fisher recommended a settlement that would include a raise for the inspectors and a guarantee of employment.

'U.S. Must Go'

Thailand Named As China Target

TOKYO (UPI) — The official New China news agency has distributed a dispatch in which China openly named Thailand as the next target in the Chinese drive to take over Southeast Asia.

The Chinese said they intended to overthrow Thailand's pro-western government and drive out the United States.

The Chinese said a "patriotic front" was formed to overthrow the Thai government, which maintains the best relations with the United States of any Asian country.

SNEAKING IN

Bangkog, its capital, is headquarters for the Southeast Asia Treaty Organization, the U.S.-led defence alliance. Thailand has a population of 26 million.

Prime Minister Thanom Kittikachorn of Thailand said as recently as last week that Chinese agents were sneaking into the country from neighboring Laos.

U. S. officials said in Washington Friday Peking's announced move to take over Thailand was anticipated.

LOGICAL STEP

"It strikes me as the logical step in Peking's policy of supporting subversion wherever possible in Southeast Asia," one official said. "But it is certainly something to be concerned about."

The official said formation of the "patriotic front" was first announced Jan. 1 in a clandestine radio broadcast in the Thai language.

The broadcast was beamed at Thailand from some place in Southeast Asia, but its point of origin was not determined.

* * *

U.S. Trains Korean Unit

SEOUL, South Korea (AP) — U.S. special forces from Okinawa are preparing 2,000 South Korean troops for non-combat duty in the guerrilla war in South Viet Nam. The training is to familiarize the South Koreans with conditions in South Viet Nam's dense, Communist - infested jungles.

* * *

Missiles Offered

NEW YORK (UPI) — The American Broadcasting Company said Friday that American intelligence has learned the Soviet Union may turn over to North Viet Nam the same kind of anti-aircraft missiles Russia installed in Cuba.

Funeral Rites Monday For Island Indian Agent

PORT ALBERNI — Funeral services will be held in Stevens' chapel at 1:30 p.m. Monday for Noel William Garrard, member of a pioneer Island family and longtime superintendent of the Alberni and west coast Indian agency.

Mr Garrard, who was born in Nanaimo 70 years ago, died Thursday night in West Coast General Hospital.

In his youth, he lived in the Ucluelet-Tofino area where his father was a telegraph operator. He was a navy veteran of the First World War, had lived in Port Alberni for the past 43 years and retired from the Indian affairs branch in 1960.

Survivors are his widow Mabel, at home, 404 Seventh Avenue South; sons Robert of Port Alberni and William of Quebec; seven grandchildren, and five sisters, Mrs. Olive Broad, Mrs. Ethel Street, Mrs. Enid Roseborough, Miss Lilian Garrard and Mrs. Evelyn Green, all of Victoria.

INVESTORS SYNDICATE LIMITED

F. G. HITCHENS

Mr. A. M. Easton, Manager of Investors Victoria Region, is pleased to announce that Mr. Hitchens' production of over $1,000,000 during 1964 has placed him among the sales leaders of the Company in Canada.

Investors Syndicate and Investors Trust Company are subsidiaries of The Investors Group, the largest company of its kind in Canada. Three affiliated mutual funds are Investors Mutual of Canada Ltd., Investors Growth Fund of Canada Ltd., and Investors International Mutual Fund Ltd.

Claude W. Vincent Ltd.
NAVAL TAILORS
Dartmouth, Nova Scotia

MR. C. W. VINCENT WILL BE IN VICTORIA the week of February 8th to 13th, inclusive. Our complete range of cloths designed for Naval Officers uniforms — including Terylene and Wool Khakis, Baratheas, Superfine Doeskins, Serges, etc., will be shown.

Appointments can be arranged by telephoning or by dropping a card to the Empress Hotel.

Just across the street from Goodacre Lake and Beacon Hill Park . . . 350 Douglas Street, Victoria, B.C. "The Garden City of Canada."

DELIGHTFUL SCENIC APARTMENTS

Goodacre Towers

One-Bedroom Suites
Charming View
Gracious
Accommodation

Two-Bedroom Suites
Commodious
Reasonable
Rates

Studio Suites
Overlooking
Goodacre Lake

INTERESTING LEASE ARRANGEMENTS
Must be seen to be appreciated.
Any day between 9 a.m. to 9 p.m.
PLEASE PHONE FOR BROCHURE
385-8111

Goodacre Towers

CHOOSE A ZENITH
TV or STEREO
FREE 1 Year Parts and Service Warranty on new Zenith console stereo or TV, black and white or color.
TV and Radio Rentals at Reasonable Rates
KENT'S LTD. 742 FORT ST. 383-7104

Give Yourself a LUCKY BREAK

Grab yourself a LUCKY! A bold breed of beer... a man's beer... slow-brewed the Canadian way... aged for premium flavour and man-sized taste!

AGED FOR PREMIUM FLAVOR

free home delivery: phone EV 2-6832 or EV 4-4179

This advertisement is not published or displayed by the Liquor Control Board or by the Government of British Columbia.

SAFEWAY

Shop at SAFEWAY and SAVE

Safeway Superb
Round Steak Roast
Beef, Government Inspected, Canada Choice, Canada Good — lb. 69c

Manor House, Frozen Fresh
Young Turkeys
Government Inspected, Aver. 6 to 12 lbs. Grade A lb. 49c

Skylark
Fresh Bread
Vienna with Sesame Seeds—16-oz.
100% Whole Wheat—16-oz.
Cottage Loaf—16-oz.
Cracked Wheat—16-oz.
Vienna Loaf—14-oz.
5 for $1.00

B.C. No. 1 White
Sugar
Granulated 10-lb. bag 77c

Scotch Treat
Green Peas
Choice, Frozen, 2-lb. cello 3 for $1.00

Airway or Nob Hill
Coffee
1-lb. bag 69c 2-lb. bag $1.35

Town House
Apple Juice
Clear, 48-oz. tin 3 for $1.00

Canterbury
Tea Bags
Orange Pekoe—Special offer, Pkg. of 60 69c

No. 1 Quality
Bananas
Plump, Firm and Delicious, to be served in various ways, lb. 4 for 59c

Sunkist Navel
Oranges
California, Sweet and Juicy 8 lbs. $1.00

Prices Effective February 5 and 6 in Victoria
We Reserve the Right to Limit Quantities

SAFEWAY
CANADA SAFEWAY LIMITED

University Players 'Deft, Fluent'

The Wild Duck Hits Heights

By BERT BINNY

It would be extremely hard to find at any comparable level or, indeed, at some allegedly higher levels, as polished a performance as that given by the University of Victoria Players in their current production of Henrik Ibsen's The Wild Duck.

Care in production often creates confidence in the playing and this, in turn, engenders the same sort of confidence in the audience.

So sure, so deft and so fluent are the actors and actresses that the spectators very soon feel that they are all on safe ground and absolutely nothing can go wrong.

NOTHING WRONG

Of course, there have been circumstances where things have gone wrong but in The Wild Duck, they just don't.

The success of the play lay in the fact that everybody realized that this is not a play characterized by displays of physical action but rather a play dealing with the clash of personalities.

Thus, characterization, complete in every detail, was the objective and this was achieved right down to the smallest bit part. There was no delay.

We saw excellent contrast in the characters of two servants, Pettersen and Jensen almost before the play was half-a-dozen speeches old.

Tim Hopkins as Gregers Werle carried a hard part quite magnificently: for instance his short scene with Hedvig Ekdal (Kathe Flood) in the second act revealed a hitherto unsuspected sympathetic trait brilliantly.

As Hjalmar Stephen Bigsby also created an unmistakable character and Bonnie Jean Rutherford's Gina would be hard to excel anywhere.

FASCINATING VOICE

Dougal Fraser played Haakon Werle with admirable restraint while still establishing the sort of man he was. His voice, with that recurring hesitancy at the end of sentences, was quite fascinating.

Admittedly there were times when one felt that Kenneth Foster's Old Ekdal was a trifle robust but, nevertheless, this actor did a fine job.

All the bit parts were carefully and most successfully discharged: Molvik (Tony Patriarche) and Dr. Relling (Michael Claxton), for instance, had very little time to create any impression at all. Yet they stood out brightly in exactly the right light.

The settings (Anita Davies), costumes (Clara Hare) and lighting (Michael Whitfield and Judy Bell) all made valuable contributions to the success of the show.

Directed by Carl Hare, The Wild Duck goes on again tonight and Feb. 11, 12 and 13. Curtain time is 8:15 at the Gordon Head Workshop Theatre.

This is one that shouldn't be missed.

Sunday Fare A Taste Of Honey

The award-winning British movie, A Taste of Honey, is scheduled for showing at 7 and 9 p.m. Sunday at the Fox Theatre to raise funds to bring African students to the University of Victoria.

The movie, directed by Tony Richardson, director of Tom Jones, is the third in a series which has shown a profit of about $700 for fund raisers.

TWO STUDENTS

They will try to raise about $2,400 to bring two students to the university for a year, said a spokesman.

Tentatively scheduled by the university committee for March 14 or 21 is A Raisin in the Sun, starring Sidney Poitier.

Tickets are available in advance at Munro's Book Store, 753 Yates, and the Book Exchange, 1000 Fort.

Two Islands Sought By Company

Everybody seems to want Coffin Islands at the end of Robert Street, on the north side of Victoria Harbor, to be parkland but just how to best achieve the aim is the problem.

City council proposed that the land be dedicated along with nearby Colville Island and maintained in perpetuity as a public park, and possibly as a place for tourists to visit, inasmuch as the islands were Indian burial grounds.

West Bay Investments, a firm with a substantial stake in the area, wrote to council suggesting that the islands be purchased or leased by the company, with suitable safeguards, so that they could be improved in harmony with adjoining land held by the company.

Aldermen considered the matter at Friday's council meeting and decided to discuss it further in committees.

Curriculum To Be Topic

Joseph Jupp of the vocational branch, department of education, will address the parents of Grade 9 and 10 students of Lansdowne Junior Secondary School at 7:30 p.m. Monday in the school auditorium.

Mr. Jupp will speak about the re-organized senior secondary school curriculum.

Following his address, the parents will visit with the teachers in their classrooms and see students at work in several of the special rooms.

Trip 'Routine' For Soviet Tug

SEATTLE (AP) — A Russian vessel cruising off the coast apparently is on a routine oceanographic mission, the captain of the U.S. Navy surveillance ship Brannon said Thursday.

The Russian ship, the Arban, was last reported off the Oregon coast and headed south.

German Verdict Brings Appeal

FRANKFURT (UPI) — Angry prosecutors asked the West German Supreme Court Thursday to cancel the war crimes acquittal of one Adolf Eichmann and increase the "scandalously light" sentence of another.

They filed the appeal after politicians, labor unions and newspapers lashed the verdict that one prosecutor had called "rotten and intolerable."

Victoria Noisiest City Visited Irate Australian Complains

Uncontrolled hooliganism outside city drinking houses is a disgrace to Victoria, aldermen were told Friday in a letter read at a meeting of city council.

From the Noise and Smoke Abatement Club of Victoria, and signed by W. G. Smith, the letter suggests more police patrols to cut down on the rowdyism. Also, it points out, a great number of road accidents would be prevented if police apprehend the impaired while they are still on their feet.

"We have regulations to prevent any undue noise in the city," said Ald. Geoffrey Edgelow, suggesting that the matter be turned over to the police commission.

The letter quotes a visiting Australian who said that Victoria was the noisiest city he had ever visited.

Ways to combat this, the letter adds, are to make it a serious offence to sound a horn, except in an emergency, between 11 p.m. and daybreak.

Tighter control on the practice of tire-burning, tight speed turns and innefective mufflers was also urged.

GO! FOR FISH AND CHIPS to the Mello-Spot DRIVE-IN GORGE RD. Opp. B.C. Forest Products

Victoria's Finest Steakhouse COACH and FOUR BASTION SQUARE OPEN SUNDAY Open Daily 11:30 a.m. - 10 p.m. Sun. 4:30 p.m. - 9 p.m.

D·A·N·C·E AT THE ITALIAN HALL 804 Kings Road SATURDAY, 9 P.M. With the Famous Skylighters Orchestra

It's Murder . . . "PORTRAIT IN BLACK" By Ivan Goff and Ben Roberts Directed by Nora Kellie Langham Court Theatre (Off Rockland) Tonight 'til Feb. 6—Curtain 8:15 Box Office at Eaton's Now Open ★ Positively No Admittance After Rise of Curtain! ★

the university of victoria players' club presents "THE WILD DUCK" Gordon Head Theatre Workshop Feb. 6—11 - 12 - 13—8:15 p.m. Adults $1.25 Students $1.00 Tickets at Munro's Book Store, or Students' Union Building

SATURDAY NIGHT at Surfside 62 4458 Cordova Bay Road DINE with roast beef smorgasbord in . . . our Colonial Dining Lounge. DANCE from 9 'til 12 with the Star Brite Orchestra Combo. RESERVE EARLY — PHONE GR 7-1422

The SECRET TONIGHT 8:30 BRENT TITCOMB FOLK COMEDY DONNA WARNER BLUES and BALLADS 3 Complete and Different Shows 9:00, 10:15, 11:30 1417B Government Street Basement of Westholme Hotel 384-8751

Royal London WAX MUSEUM NOW OPEN FOR '65 SEASON Over 100 Life-Size Josephine Tussaud Wax Figures THAT SEEM ALIVE Magnificently Costumed and Displayed

H. M. QUEEN VICTORIA Photograph of Actual Wax Figure

SEE ● THE HALL OF FAMOUS PEOPLE ● ANIMATED ENCHANTED FAIRYLAND ● THE CHAMBER OF HORRORS OPEN DAILY 9 a.m. to 5:30 p.m. SUNDAYS 12 Noon to 5:30 p.m. Special Group Rates for Children's Birthday Parties and Other Organizations 388-4461 IN THE CRYSTAL GARDEN ROYAL LONDON WAX MUSEUM Operated by London Wax Museum Ltd.

METCHOSIN SWINGS AGAIN at LUXTON HALL Dance to Art Kingsley's Royal Victorians Tonight, 9:30 Adm. $1 COUPLE

in VICTORIA, one thing you MUST do is visit the famous COLONY to enjoy the MOST EXCITING FOOD in our town. FAMOUS FOR STEAKS · SEAFOOD · CHICKEN Colony STEAK HOUSE DINNER FROM 5 P.M. 2852 DOUGLAS ST. · AT THE SIGN OF THE BIG WHITE CHEF RESERVATIONS PLEASE CALL EV 5-4511 COLONY MOTOR HOTEL

The Cellar HOURS Mon.-Thurs., 8:30 a.m.-12:30 p.m. Fri. and Sat., 9 a.m.-1:30 a.m. Bavarian Specialties Open Faced Sandwiches Liverwurst—Salami Imported Cheeses Double Smoked Turkeys Ham and Beef Beverage of your choice Montreal Trust Bldg. 1061 Fort Street 382-1714

THE COLONY FLORA-DORA TONIGHT! ORVILLE and His BANJO Jack at the Piano and SING-A-LONG with MURIEL BEST $2 MEAL and Fun in Victoria 3 DAYS A WEEK WED. and FRI. 7:30 p.m. Saturday, 3 Shows From 6:00 p.m. Colony Motor Hotel 2582 Douglas THE COLONY FLORA-DORA

HOLYROOD HOUSE SMÖRGASBORD DINNER EVERY SUNDAY 5 p.m. — 8:30 p.m. Adults $2.25, Children, 5-12, $1.50; under 5, no charge. Come and enjoy the hospitality of Holyrood House 2315 McBRIDE AVE. 1 block east of Douglas Street—OFF BAY STREET For Reservations Phone EV 2-8833

DANCING SATURDAYS Geo. Krasling's 6-Piece Seaview Room Orch. $2 a Couple. Res. 658-5452. McMorran's CORDOVA BAY LTD

CLUB SOHO Shelbourne Plaza DANCE SATURDAY To Ken Campbell's ORCHESTRA GR 9-0077—$3 Couple—GR 7-4111

ESQUIMALT SPORTS CENTRE SATURDAY 10:30 A.M. TINY TOTS' SKATING 2:00 P.M. PUBLIC SKATING 8:30 - 10:30 p.m. STUDENT SKATING JAMBOREE

CLUB Tango DANCE SATURDAY NIGHT To the music stylings of JIM RYAN Guest starring DAVE PEPPER One Night Only Res. EV 5-0722 - GR 7-3067

CELEBRATE Birthdays, Weddings Anniversaries, Parties DANCE SATURDAY CARLTON DANCE and BANQUET HALL Available For Rentals 388-5324

Uncle Jake's MORE PEOPLE DANCE AT UNCLE JAKE'S THAN AT ANY OTHER PLACE IN B.C. OPEN DAILY 823 PANDORA Phone 384-6200 Uncle Jake's

ARENA 1965 VICTORIA INTERNATIONAL AUTO SHOW featuring HARRY DOUGLAS and the DEEP RIVER BOYS

FLORIAN ZABACH America's Foremost Violin Personality Plus EVERS & DELOREZ The AUTO SHOW Orchestra MICKEY LEVINE Master of Ceremonies 3 SHOWS DAILY 3.15 pm - 7.15 pm - 10.15 pm admission 75c FEB. 2 THRU 6

$1.49 EVENING SPECIAL 8 p.m. to 12 this Friday and Saturday Make Up a PARTY Come DANCE or SING Along with JACK FOYER on the Electric Organ Special FEATURE MENU ★ Swiss Steak or Steak and Kidney Pie $1.49 $1.49 Special Fri. & Sat. Full Regular Dinner Menu from 5:30 p.m. Daily Remember Our Business Luncheon 12 Noon till 2 p.m. GAY 90's ROOM Receptions, Luncheons Parties, Reserve Now! COLONIAL INN 270 Gov't St. EV 4-7151 "In the Parliament Buildings Area"

Final Children's Play of the Season "CINDERELLA" Hilarious Musical Comedy Version Oak Bay Jr. High Two Saturdays, Feb. 6 and 13 Shows 1:00 and 2:30 BASTION THEATRE STUDIO All seats 60c. Tickets: Oak Bay Leader ★ At Door ★ Phone 382-4112 ★ Esquimalt Sentinel.

GEM THEATRE SIDNEY "The Lady and the Tramp" A Disney Animated Cartoon Feature in Color — Also — "OLYMPIC ELK" A Disney Featurette Ends Tonight at 6:50 and 9:00

MGM presents A Sam Katzman Production GET YOURSELF A COLLEGE GIRL THE SWINGIN'-EST BLAST EVER FILMED Guest Stars The Dave Clark Five The Animals The Jimmy Smith Trio Stan Getz · Astrud Gilberto The Standells Freddie Bell Roberta Linn and the Bell Boys EXTRA — CARTOON Doors 12:50 Feature 1:30, 3:30, 5:30, 7:30, 9:35 Children 1 to 5 p.m., 25c ODEON EV 3-0513

HEY KIDS! SPECIAL MATINEE SATURDAY at 12:30 In addition to . . . "PAJAMA PARTY" ● Another Exciting Chapter 'KING of the CARNIVAL' ● Comedy Short ● Cartoon ● FREE Pepsi-Cola 'till 1! Atlas

what to do when the sun goes down and the surf's too cold for swimming! PAJAMA PARTY PATHÉCOLOR and PANAVISION ● TODAY at 1:00, 3:20, 5:00; 7:10 and 9:15 Atlas

REGULAR PRICES Adult Entertainment Only It happened in Climax, Nevada! At 1:30, 4:00, 6:25, 9:00 Last Complete Show 8:40 He gave you "The Apartment", "Some Like It Hot," "Irma la Douce" . . . and now DEAN MARTIN KIM NOVAK RAY WALSTON in Billy Wilder's new comedy KISS ME, STUPID CAPITOL

Tony Curtis Natalie Wood Henry Fonda Lauren Bacall ! ? Mel Ferrer ? Sex and the Single Girl TECHNICOLOR ENDS TODAY Royal Doors 1 p.m. Feature at 1:45, 4:10, 6:46, 9:21 Last comp show, 8:40

THE WORLD PAYS FINAL TRIBUTE TO ITS GREATEST STATESMAN. THE LYING-IN-STATE AND FUNERAL OF SIR WINSTON CHURCHILL Color IN ADDITION TO OUR REGULAR PROGRAM Royal SHOWING AT 1:10, 3:40, 6:10, 8:45 NO FILM SHOW MONDAY SYMPHONY CONCERT

NOW SHOWING AT 7 AND 9 P.M. BERGMAN AT HIS MOST POWERFUL! INGMAR BERGMAN'S THE SILENCE Adults $1.00 Students 75c Box Office Opens 6:45 Cartoon and Short "Joy of Winter" "THE MOST SHOCKING FILM I HAVE EVER SEEN! I COULDN'T BELIEVE MY EYES!" —Wanda Hale, News FOX Cinema

FINAL HOLD OVER! ENDS TONIGHT "THE CHALK GARDEN" DEBORAH KERR — JOHN MILLS HAYLEY MILLS — EDITH EVANS OAK BAY This highly acclaimed, superb movie was scenically filmed in Technicolor in the vicinity of THE CHALK CLIFFS OF SOUTHERN ENGLAND. This one is a winner—we urge you to see it. PLEASE TELL YOUR FRIENDS Doors 6:45; Complete Show 7:00, 9:05; Feature 7:10, 9:24. Regular Admissions: Adults 75c, Students 50c. 2184 OAK BAY AVENUE

TILLICUM OUTDOOR BOX OFFICE OPENS 7:30 ENDS TONIGHT!! Cartoon at 8 Adults 85c

WHERE THE TALKING DRUMS TELL A TALE OF TERROR! At 8:07 M-G-M presents DRUMS OF AFRICA IN COLOR FRANKIE AVALON MARIETTE HARTLEY · LLOYD BOCHNER · TORIN THATCHER in METROCOLOR

KENNETH MORE JAYNE MANSFIELD The loudest laugh round-up in years! THE SHERIFF OF FRACTURED JAW At 9:54

Service Station Law Passes

A bylaw, long in preparation, to regulate the location and operation of service stations in Victoria was finally passed Friday by city council.

The bylaw was prepared in consultation with the Petroleum Industry Committee, representing the major oil companies in B.C.

Before its passage, however, T. A. McQueen, representing the same committee, appeared before council to ask that certain changes be made and that some restrictive clauses in the bylaw be relaxed.

He urged that stations be given more latitude in the number and kind of automotive products they were allowed to sell.

It was pointed out that passage of the bylaw would not affect the issuance of a building permit for a highly controversial Standard Oil service station in James Bay.

At a recent meeting council decided that if the bylaw did conflict, it would be amended to allow Standard Oil to build the station.

"This bylaw has been in the works for a long time," said Mayor Wilson. "If there are minor modifications to be made let's make them later. Meanwhile, let us get the bylaw through."

It was adopted and finally passed by a large majority.

Beating Injuries

Boy 'Improved'

A Saanich boy was in slightly improved condition in Royal Jubilee Hospital Friday night with undetermined internal injuries suffered in a beating Thursday.

Ronald Nelson, 15, of 3450 Whittier, was still receiving intensive care.

A 14-year-old juvenile was charged with assault occasioning bodily harm after the Nelson boy was taken to hospital from Savannah and Falmouth.

SWAP ANYTHING
Trade, Boats, Guns, TV's, Furniture, Freezers, Anything!
TELMAC
NO MONEY DOWN

Newspaper Advertising Stimulates Buying

Woodward's MAYFAIR

Shop Saturday
9:30 a.m. to 6 p.m.

Spring Arrivals in Easy-Care Fabrics by

Leo-Danal

Put yourself in the mood for spring by choosing one of Leo Danal's Dresses. All are new, fresh, pretty, and wonderfully inexpensive. You'll like the fabrics that take little of your time for upkeep. Just one of many styles shown — you'll find others that you like, too. Plan a pre-spring shopping trip.

each 10.95

ILLUSTRATED: Straight jumper with narrow belt, in linen-like fabric, with it's own cotton printed blouse.

Attention Teen-agers
Register Now for
Woodward's
"Seventeen"
Beauty Workshop
Beginning Saturday, February 27
Pick-up helpful ideas on beauty routine, hair care, modelling, wardrobe planning. 8 lessons concluding with Fashion Show and graduation — join now! ..... Only $5.00
Register in Woodward's Teen 'n Twenty Shop, Main Floor

Woodward's Ladies' Dresses, Main Floor.

Nurses' Fashions

Woodward's cater to women in white with famous name uniforms that are fashionable, comfortable and easy to keep fresh and crisp.

A. Uniform with round neckline, set-in bolt and full-flared skirt with hidden snap-opening. Action-pleated back. Two generous pockets. White Terylene taffeta. Sizes 12 to 18 ..... 12.95

B. Princess-Line Uniform in white Terylene taffeta. Zipper concealed in fly front. Turn-back cuffs, button trim on front and pockets. Sizes 12 to 18 ..... 12.95

Woodward's Ladies' Wear, Main Floor

Woodward's SALE of FURNITURE Continues Saturday

2-Piece Danish Chesterfield Suite

You'll enjoy the comfort and the simple design of this Danish styled suite . . . featuring solid Walnut Show-wood, hardwood frames, sturdy no-sag spring base and comfortable foam-filled cushions that are reversible. Textured tweed covering in char-brown, tangerine, moss, brass and other decorator colors.

SALE PRICE 299.50

Danish Style Recliner and Stool. A high-back recliner and stool to match above suite. Foam-filled cushion, solid walnut showwood. SALE PRICE 144.50

Modern Cocktail Rocker

Well-padded curved back and comfortable no-sag spring seat. Curved walnut finished showwood. Nylon frieze upholstery in chocolate, raisin, gold, turquoise, green-bronze. SALE PRICE 24.88

Woodward's Furniture, Second Floor

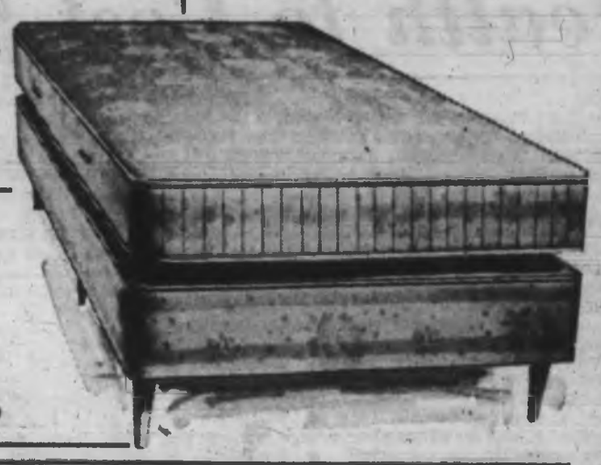

312 Coil "Charmaine" Mattress

A well-made mattress — tops in service, comfort and economy. With button-free quilted top, 312 autolock coils double insulated with sisal on both sides and padded with layered cotton. Vented borders with turning handles. Sizes 3'3", 4', 4'6".

SALE PRICE 38.88

Matching Box Spring 38.88 Set of 6 Legs 2.00

Use Your Credit . . . Woodward's have 5 modern plans for your convenience

Woodward's Mayfair Phone 386-3322, Outside Victoria, Zenith 6544 (Toll Free). Store hours: 9:30 a.m. to 6 p.m. Evening shopping Thursdays and Fridays 'til 9. Closed Mondays.

Woodward's MAYFAIR

WEEKEND FOOD SPECIALS

WOODWARD'S
Coffee
Special blend ..... lb. 69c

ALPHA INSTANT
Powdered Milk
Skimmed .. 3 lbs. 89c

CAMPBELL'S
Tomato Soup
10-oz. tin .. 6 for 63c

B.C. GRANULATED
Sugar
10 lbs. 77c
Limit 1 with 2.00 or over Grocery Order

KRAFT
Macaroni and Cheese
Dinner
7¼-oz. pkt. 2 for 21c

BENSON'S
Toffee Favorites
Assorted flavours, Toffee and fill centres lb. 59c

WILKINSON'S
Licorice Allsorts
2 lbs. 89c
Candy Dept., Main Floor by Escalator

GRAIN-FED, ALBERTA STEER BEEF
Oven Roasts
Rump, Prime Rib Canada Choice ..... lb. 63c

FRESH GROUND
Mince Beef lb. 43c

MEXICAN FIELD VINE-RIPENED
Tomatoes
Grade Canada No. 1 .... 2 lbs. 35c

CALIFORNIA
Dates
Hydrated, Deglet Noor variety— for cookies, cakes, bread 2 lbs. 59c

Prices Effective February 6
Personal Shopping Only
We Reserve the Right to Limit Quantities

Until After Election

Industries Safe From Takeovers

By GARY OAKES

Premier Bennett promised Friday the government will not expropriate any more industries — at least until after the next election.

Turning from his prepared address during the budget speech, the premier said there would be "no takeovers in this province this year."

"This year?," questioned Opposition Leader Strachan.

"Or next year," retorted a beaming premier.

"Next year?," Mr. Strachan continued.

Or Year After

"Or the year after," the premier countered. "And after that we'll have an election."

It was one of the few — and the longest — asides Premier Bennett took during the budget speech.

He spoke for 134 minutes in reading 64 pages of typewritten copy to outline the government's spending program for the fiscal year 1965-66.

Loud Thumping

The premier's remarks were punctuated by government members who loudly thumped their desks about 85 times during the speech.

They thumped for almost 10 seconds straight when Premier Bennett announced that legislation will be proposed amending the Revenue Act to permit this province to purchase up to 10 per cent of the issued shares of any or all chartered banks."

Quipped an Opposition member: "That's a good start toward taking over banks."

No Snoozing

A few members from both sides of the House slipped in and out during the speech but no one was observed snoozing, except possibly with eyes open.

Premier Bennett paused half a dozen times to sip fruit juice but otherwise kept his voice at a fairly spirited level, always able to inject enough enthusiasm in a particular phrase to spark desk thumping.

All public galleries were packed when the sitting opened at 2:30 p.m. but by 4 p.m. many people had left. The premier started reading at 2:41 p.m. and finished at 4:45 p.m.

A Little Praise

After explaining how the federal government will share the cost of Victoria's proposed museum with the provincial government, Premier Bennett asked the government members to give a little praise for the national government.

They responded with loud desk-thumping which was interjected by Mr. Strachan's quip: "Send them (federal government) a letter."

Government members sometimes forgot to thump in appropriate places but the premier quickly got them started by casting an encouraging eye over the ranks.

Applause Signal

His more subtle signal for desk-thumping was to remove his glasses and stab them into the air to emphasize a particular point in the speech.

A few cases of poor timing resulted in a single member pounding his desk before the point was made but usually the ranks thumped in unison.

Opposition members joined in the desk-thumping at the end of the address but sat in almost stony silence throughout the rest of it.

Most of the cabinet ministers wore morning suits while all government members had the traditional white hyacinths in their lapels.

Only Alex MacDonald (NDP—Vancouver East) and Gordon Gibson (Lib—North Vancouver) were missing from the House during the entire sitting.

University Heads None the Wiser

Presidents of B.C.'s three major universities came to learn what Premier Bennett proposed in the way of grants to higher education Friday. After listening to the budget speech, which left them none the wiser, Uvic president Dr. Malcolm Taylor, Dr. John Macdonald of UBC, and Simon Fraser's Dr. Patrick McTaggart Cowan cancelled a scheduled press conference.

Urban Parks To Receive $325,000

By JACK FRY

The provincial government plans to set aside $325,000 for grants in aid of regional park development in the Greater Victoria and Greater Vancouver areas.

Recreation Minister Kenneth Kiernan said in the legislature in February, 1964, that the government is willing to help these communities acquire and develop park land in urban area.

Municipal governments in Greater Victoria had expressed concern at that time about their inability to "go it alone" on the purchase of land which will be needed for park purposes in years to come.

REGIONAL PLAN

Mr. Kiernan told the legislature then that the government would help develop these park areas on a sound, 10-year plan, but only if the municipalities were willing to establish regional park authorities for that purpose.

He was not available for comment Friday night but the $325,000 park grants item was contained in his departmental estimates which were tabled earlier in the day in the legislature.

It is assumed that Greater Victoria can hope to use about half of the total, some $162,500 for park purposes.

Reeve Hugh Curtis of Saanich said it is a small amount of money but "a good start" for a need which exists here.

"Certainly anything that assists Greater Victoria to obtain more land for park use for years ahead deserves real support," he said.

LOTS OF LAND

"I'm sure our planners could —without spending too long at the job — find good land to use up 10 times that amount," said Reeve Curtis.

Mayor R. B. Wilson was not available for comment.

* * *

B.C. May Complete Road to Cassiar Minus Federal Aid

Premier Bennett warned Friday his government is prepared to go it alone in completing the Stewart-Cassiar road link if the federal government will not share remaining construction costs.

Completion of the northern B. C. road was undertaken with equal sharing of costs as a joint federal-provincial project, the premier told the House during the Budget Speech.

90 MILES UNFINISHED

More than 180 miles are finished from the two terminals, but some 90 miles are still uncompleted in the centre.

"The full benefits of this major resource road to the province and to Canada because it will supply the first direct national link between the Yukon Territory and the tidewater — will only accrue if the road is completed," the premier pointed out.

"Indications that the federal government may not share the remaining construction costs with British Columbia are disturbing," he added.

"If the federal government fails to keep this arrangement in spirit then we will finish the road ourselves."

Premier Bennett was also critical of the federal government for not contributing toward the cost of "the northern trans-Canada and the southern trans-Canada highways as well as the Yellowhead interprovincial route."

"It is regrettable that the government of Canada refuses to make a contribution to the cost of these urgently required national routes," he said.

'SHAME, SHAME'

His remarks sparked cries of "shame, shame" from government backbenchers.

"That's not a fair thing to say," Liberal leader Ray Perrault called out across the House.

"The truth is always a fair thing to say," Premier Bennett shot back.

* * *

Governments May Swap Land

VANCOUVER (CP) — A $40,000,000 real estate swap is being "secretly negotiated between city and provincial government officials," a newspaper report says.

The story says negotiations involve donation of the city's 216-acre holdings on Burnaby Mountain to the government, and "in return, the city is to get title to the government-owned foreshore on the south side of False Creek."

—(Bud Kinsman)

Premier ready with statistics

* * *

Continued from Page 1

Record Budget Aids 'Little Man' of B.C.

—is to provide further incentives to industrious and prudent citizens, while helping those who need help.

"Provision is made in this budget for our citizens who suffer misfortune and need assistance," Mr. Bennett said.

An estimated 25 per cent of British Columbians will be eligible for grants under mini-medicare.

Like Alberta

The system of paying grants toward the premium cost of approved private insurance plans will be similar to that already in existence in Alberta.

Spokesmen said, however, B.C.'s system will be better than Alberta's. Details will be known only when the bill is put before the House.

It means all British Columbians will be freed of the major financial burdens of illness, Mr. Bennett said.

"On the other hand," he said, "we must not lose sight of the needs of the vast majority of our people who are self supporting.

Cuts in Duties

"Upon them the development of our province and nation largely depends."

As a further encouragement to those "who steadily contribute to our society during their lifetime and prudently set aside for retirement and unforeseen emergencies" the government will propose cuts in succession duties, said Mr. Bennett.

There will be a $20,000 exemption on the family home, and life insurance will be tax free up to $10,000.

This is in addition, said Mr. Bennett, to current estate exemptions of $60,000 to the spouse or $50,000 to children and specific exclusion of pensions up to $200 monthly for two or more dependents.

The premier said he is more than ever convinced of the primary importance that must be given to education at all levels in a highly developed industrial economy.

With local school budgets expected to reach a total of $175,000,000 for the province, the government will contribute $115,334,000—66 per cent of the total cost of primary and secondary education.

But this figure for government participation includes not only direct grants to school districts, but the homeowners' grant, as well, which now totals $32,830,000 a year.

Higher education grants total $27,379,000 for the coming year —increased from $23,173,000 in the 1964 budget. Capital grants to universities under the five-year plan set up last year will total $8,000,000 with University of Victoria receiving $1,000,000.

The budget speech said estimates for the coming year anticipate an investment of $20,000,000 in plant at regional technical schools and the Burnaby Institute of Technology.

The total $250,000,000, annual cost of public education in B.C. is now a truly immense sum, the premier said, and the government must insist that every dollar spent yields the greatest returns.

34 Per Cent

The province's education bill of $152,158,000 will account for 34 per cent of all provincial revenues in 1965. This is an increase of $18,804,000 from education costs in 1964.

Health and welfare will cost $117,174,000—up from $102,746,000 in last year's budget—to account for 26 per cent of all provincial revenues in 1965.

Public health costs, including the $6,000,000 for mini-medicare, have jumped to $14,148,000 from $6,850,000.

Mental health will cost $20,158,000, compared with $18,138,000 in the 1964 budget.

BCHIS will cost $42,399,000, compared with $40,143,000 in last year's estimates.

Welfare services will require $40,469,000, compared with $37,615,000 allocated in 1964.

Per-capita grants to municipalities remain unchanged, with a total of $13,670,000, compared with last year's estimate of $13,570,000. The difference is made up by growth in population.

Education department estimates increased by $15,409,683 to $121,279,956.

The attorney-general's department will get $1,695,000 more for correctional, rehabilitation and probation facilities for a total of $16,433,134.

Public works will spend $1,246,000 more, with a budget of $14,837,812.

Social Welfare

Social welfare department will spend $35,681,023, including a $1,653,000 increase for improved child care and allowances.

This includes $400,000 to go to needy pensioners to offset higher bus fares.

The budget includes $3,395,000 for pay raises for all civil servants and another $335,000 to take care of salary increments.

Highways estimates are up $5,143,366 to $76,869,190, but no new projects were announced for the coming year.

Recreation and conservation spending will be up $1,187,281, to $5,462,126.

Finance department estimates are up $8,180,562, to $55,870,546.

The forest service will get an additional $1,361,600, for a total of $16,691,737.

On the revenue side, the premier estimates the big gainers will be:

Sales and gasoline taxes, up by $24,000,000 to $174,500,000; natural resources licences, taxes and royalties, up $14,000,000 to almost $117,500,000; income and succession taxes, up $11,500,000 to $102,500,000.

Unorganized area property taxes are expected to increase $1,000,000, to $8,500,000.

Only Decrease

Only decrease anticipated in revenues is a drop of $50,000 to $1,822,415 in federal contributions to provincial programs.

Total contingent liabilities of the province, representing provincial guarantees of borrowing by crown corporations, municipalities and school boards, actually fell by 1.5 per cent to $1,372,467,782.

Car Insurance Raises Index

OTTAWA (CP) — Higher premiums for automobile insurance triggered another increase in Canada's consumer price index in January to a record 136.9 from the December level of 136.8.

Large Bank Coming Bennett Says

Premier Bennett introduced in the legislature Friday a bill to permit the government to buy up to 10 per cent of the shares in chartered banks.

He told reporters that this doesn't mean the government is dropping its bid for the proposed Bank of B.C.

CHECK ALL BANKS

But the government, Premier Bennett said, will have a look at any or all chartered banks in the country when it is considering buying shares.

He said no thought had been given to buying into Laurentide and the Bank of Western Canada whose charter applications are now stalled in the Commons.

"We intend to buy shares in every bank," he said. "We will look at them all."

NOT INTENTION

Asked if the government intended to buy a controlling interest in one of the existing chartered banks, the premier replied that it had never been the government's intention to control any bank.

"Not even the Bank of B.C.," he said.

AMENDMENT TO ACT

The bank bill introduced Friday is an amendment to the Revenue Act.

It gives the minister of finance the right to invest any monies in the consolidated revenue fund of the province in purchase of not more than 10 per cent of the shares issued by any chartered bank.

NOT TIED DOWN

Mr. Bennett told reporters he didn't want to be tied down in time when predicting the outcome of the charter application for the B.C. Bank.

But he added he was confident that a large bank will shortly establish its headquarters in Vancouver.

Kenny Heads UBC Psychology

VANCOUVER (CP) — Prof. Douglas T. Kenny, 41-year-old Victoria-born University of British Columbia graduate and member of the faculty since 1950, has been appointed head of the university's psychology department.

* * *

Record Highs Posted

Record highs in all sectors of the economy were recorded in B.C. in 1964.

Premier Bennett predicted the boom will continue through 1965 unless it is affected by "international forces not presently discernible."

POPULATION UP

New capital investment of $1,250,000,000 was up 23 per cent, and B.C.'s population rose 50,000.

An estimated $182,000,000 worth of new forestry manufacturing facilities were installed, work was started on three new pulp and paper mills costing $150,000,000, and plans are being reviewed for 13 mills costing more than $700,000,000.

GAS PIPELINE

A $60,000,000 natural gas pipeline will be completed from Fort Nelson to Chetwynd, while mineral investment was highlighted by the Granduc $35,000,000 copper plant; a $25,000,000 iron ore processing unit on Moresby Island; two rare metal concentrators of $25,000,000 at Endako, and $10,000,000 at Boss Mountain.

Residential construction was estimated at $244,000,000. Net value of forest products was $935,000,000.

Mineral production of $265,000,000 was up 3 per cent; wholesale value of fish products reached $90,000,000, and farm cash income was $148,000,000. Exports through B.C. ports were at least $1,650,000,000.

* * *

Needs Test Planned For Applicants For Mini-Medicare

B.C. will have a "needs" test for its proposed mini-medicare scheme, Premier Bennett said Friday.

He explained to reporters that the term means test, often used when describing the method of determining who qualifies for low income benefits, too often is mistakenly connected with acting in a mean way.

NOT MEANS TEST

"We won't have a means test —we'll have a needs test," the premier said.

Mr. Bennett said the $6,000,000 contained in the budget for the mini-medicare scheme will be handled through the provincial secretary's department rather than the health department. He said that was because it was a grant.

The scheme will close the gap completely between social assistance cases, who now get free medical care from the government, and those who can afford to pay their own medical insurance costs, he said.

The premier indicated that if the 445,000 British Columbians eligible for subsidies on premiums under the scheme come forward it will mean that all of the people in the province are covered against the crippling cost of serious illness.

SCHEME VOLUNTARY

The scheme is voluntary, however, and whether this aim is achieved will depend upon the response by the public in the modest income bracket, Mr. Bennett said.

Ferry Fares Unchanged

Roads Paved with Gold

Public Health to Cost $14,148,000 in 1965

The provincial government will spend an estimated $14,148,000 on public health during the next fiscal year, including $6,000,000 earmarked for the new medicare scheme for lower income brackets.

Premier Bennett told the legislature Friday his public health appropriation represents an 88 per cent increase from last year.

* * *

The net appropriations for both health and welfare will be $117,174,000, about 26.3 per cent of the entire 1965-66 budget of $446,000,000, he said.

Mr. Bennett said the mental health expenditures will be $20,158,000, up 215 per cent since 1951-52. Hospital insurance operating payments and capital grants for new hospitals will be up $2,853,000 to $42,399,000, while welfare services for child care and aid to the handicapped, aged and unemployed will be $40,469,000, a 1¾ per cent increase from 1951-52.

* * *

B.C. Medical Association president Dr. Peter Banks thought the government's $6,000,000 appropriation for a medical grant scheme should be enough money to cover people who need help.

Dr. Banks said the scheme "covers those who can't afford medical protection," adding: "the government should help those who need help."

Dr. Banks pointed out "this was the kind of figure we were expecting. It will fill a real gap . . . (and) it looks to me as if the principles are sound."

Increased traffic stopped fares from rising on the B.C. government ferries, Premier Bennett said.

B.C. Ferries carried 3,630,000 passengers and 1,180,000 vehicles in 1964—passenger traffic was up 13 per cent and vehicle traffic up 10 per cent from 1963.

"It is only because of this increase in traffic that the (B.C. Ferry) Authority has been able to continue its modest fees."

* * *

The Nanaimo-Horseshoe Bay route is now carrying only one-quarter less traffic than Swartz Bay-Tsawwassen, the premier reported.

Within the next seven years the B.C. Hydro and Power Authority expects to spend more than $1,000,000,000, Premier Bennett said.

"I cannot emphasize too strongly . . . that these major energy installations and province-wide transmissions will completely transform the scale and diversity of economic activity in the province," he said.

Projects include:

- The Peace River dams and generators at Portage Mountain and a site 12 miles away;
- Major north-south high voltage transmission lines;
- Completion of Duncan, Arrow and Mica dams and the progressive installation of 2,400,000 horsepower at Mica Creek.

"In sum, the full use of the Peace and Columbia Rivers hydro potential can add 9,700,000 firm horsepower to presently utilized hydro sites in B.C. by 1985."

The provincial government has shifted its pollution control board from municipal affairs to the water rights branch and given it a substantial budget boost.

* * *

The budget was $2,000 last year and this has been increased to $25,000.

The government is going to beef up its film coverage to promote B.C. outside its borders but mainly in the huge U.S. market.

A spokesman for the recreation department said the photographic branch is being reorganized to increase its production of both stills and movies of B.C. attractions.

The roads in B.C. are paved with gold when it comes to comparison of construction costs here and other parts of Canada.

It costs nearly twice as much to build roads in mountainous British Columbia than elsewhere in Canada, Premier Bennett pointed out while outlining the government's case for a higher return from the federal government in the direct taxation field.

Roads cost $64,000 per mile here compared to $32,000 per mile in the rest of Canada.

* * *

The provincial museum is increasing its staff preparatory to the move in 1967 into the new centennial museum-archives block on what is now the government parking lot at Government and Belleville.

Estimates show provision for two more research officers bringing the total to five and addition of a museum technician and a clerk typist. Total cost of museum operations in 1965 is estimated at $122,460, compared with $97,147 last year.

* * *

The debt-free British Columbia government has guaranteed $1,372,467,782 in borrowings by local governments and crown corporations.

Premier Bennett said the total securities guaranteed by the government last year decreased $20,804,434.

He listed these provincial guarantees:

Local government $275,139,980; B.C. Hydro and Power Authority $937,120,297; Pacific Great Eastern Railway $130,337,300; B.C. Ferry Authority $29,870,125.

* * *

Attorney-General Bonner will boost his present staff of 65 probation officers to 102 in 1965 and will add 10 clerk-stenographers to a total of 25 for administrative work.

The increase will raise the annual cost of the probation service to $810,924 from $562,924.

The B.C. Narcotics Foundation will receive $140,000 in government grants, up from $125,000 last year, and the Alcohol Foundation will get $160,000, up from $140,000.

Fisher, Gunderson Compare Notes

Men who helped pattern British Columbia finances under Socred regime were at legislature to hear record budget read. J. V. Fisher, left, former deputy finance minister for many years, then economic adviser to Premier Bennett and until recently B.C. Agent-General in London, tells Einar Gunderson first budget he helped prepare was for $19,000,000, compared with Friday's $446,001,000 budget. Mr. Gunderson was Socred finance minister who failed to win legislative seat, but has continued as behind-scenes adviser to Premier Bennett and director of corporations with government connections.—(Bud Kinsman)

Hindrance to Medicare

Medical Grant Plan Unrealistic—Strachan

Sales Tax Climbs $14,100,000

The 5 per cent sales tax is expected to swell the provincial coffers by some $137,000,000 during the 1965-66 fiscal year.

This will be a $14,100,000 increase from the $107,857,084 brought in by the sales tax in the year ending March 31, 1964.

Also listed was $31,462,240 earned by the sales tax in 1952 when the Socred government came to power.

* * *

Perrault

* * *

Perrault Raps Bank Deal

The government's new medical grant formula throws sand in the gears of comprehensive medicare, Opposition Leader Strachan charged Friday.

In his budget speech, Premier Bennett said about 445,000 people or 25 per cent of the provincial population "will be eligible to enjoy partial remission of medical insurance premiums."

". . . But this doesn't mean that they will be able to afford the scheme," Mr. Strachan told reporters after the speech was read.

Act as Barrier

The opposition leader suggested the scheme will "act as a barrier" to a comprehensive medicare plan, adding: "It is completely unrealistic at this time."

It doesn't provide for prescription drugs, Mr. Strachan said while pointing out that the premier is "being very cagey" in not disclosing complete details of the scheme.

"I don't think he'll be very proud of it when he does bring it in," Mr. Strachan suggested.

'Puffed Wheat'

The opposition leader also lashed the premier for making "the usual use of the same expenditures in several categories, thus making individual amounts seem much larger than they really are."

He told reporters it "takes about two days to go through it (the budget) carefully and weed out the puffed wheat that's in there."

Listening to the premier's speech, Mr. Strachan remarked, "One would think the money is coming out of his own pocket." He reminded Premier Bennett "that this money comes from taxes."

Ten Per Cent

Liberal Leader Ray Perrault was critical of the government's intention to seek legislation authorizing the investment of up to 10 per cent in any chartered bank in Canada.

"(This) constitutes notice by the government that it intends to seek control of some existing bank," Mr. Perrault contended, and government control means political control which "subjects that bank to political influence and to political pressures."

The Liberal leader said a government-controlled bank "cannot serve the best interests of our people, and is a dangerous and undesirable precedent." He suggested government "should confine itself to the management of public affairs."

"This new move by the premier may be clear evidence of his intention to control not only public business, but private business as well.

Municipal Aid

"The vesting of such power in the hands of one man is a negation of democracy."

Both Mr. Perrault and Mr. Strachan were critical of the government for not providing a greater share of revenue to the municipalities.

"This province is doing exactly the same thing to the municipalities that it is accusing Ottawa of doing to the provinces," Mr. Strachan charged.

Echoed Mr. Perrault: "The relatively minor increase in aid to municipal taxpayers will not serve to place on a sound and fair basis, the relationship between this provincial government and junior governments."

In addition, both leaders hit the government for maintaining a status quo attitude and failing to adopt necessary major reforms.

Strachan—armed with statistics

Pay Boost 'Not Enough'

A $3,395,000 pay boost for provincial civil servants announced Friday by Premier Bennett was later described as insufficient by a B.C. Government Employees' Association spokesman.

The pay increase, including $335,000 in increments on current salaries, will amount to $3,730,000.

Mr. Bennett said: "This government appreciates fully the value to our people of an efficient and knowledgeable civil service. Our employees are encouraged to make permanent careers with the province."

But A. R. Kemp of Vancouver, director of education for the BCGEA, said the new boost will amount to about five per cent of the gross payroll for about 10,000 permanent staff and some 4,000 outside employees.

There are some 3,000 to 3,500 civil servants in Victoria.

The announced increase "isn't sufficient to bring the government employees up to the basic of comparability with their counterparts in business, industry and public service," said Mr. Kemp.

* * *

Home Grant To Jump $7,800,000

The $15 boost which raises the home-owner grant from $85 to $100 this year will cost the government an extra $7,800,000.

Including this year's 18 per cent grant increase the total of the home-owner grant vote now comes to $32,830,000.

Premier Bennett said Friday this money reinforces government grants to local school districts, shifting much of the burden of primary and secondary education "from home-owners to resource and income tax revenues of the provincial budget."

Educators Cautious Over Extra Money

* * * * * *

Two Welcome Funds But Await Application

* * *

The government's decision to provide more money for schools and universities was greeted with cautious enthusiasm by two Victoria education officials Friday.

University of Victoria president Dr. Malcolm Taylor and John Porteous, chairman of Greater Victoria School Board, said they welcome the government's announcement that $15,400,000 more will be spent on education during the fiscal year 1965-66.

* * *

But they both wanted to know how it will be spent.

"It's clearly a substantial increase over last year for all forms of education and I'm delighted to see that of course," Dr. Taylor said.

* * *

"But the universities have no way of knowing the distribution," he added in pointing out distribution is essential to any university planning.

"We welcome more money of course," Mr. Porteous explained. "We'd like to have it but we'd also like to know how much and in what way it will be applied."

* * *

Mr. Porteous also suggested it was pointless for Premier Bennett to review education spending today as opposed to the spending before Social Credit came to power in 1952.

—"They have to give more money because costs have risen," he said. "A comparison should be made with times that are comparable."

Taylor

* * *

Porteous

* * *

Schools, Varsities To Get More Aid

Education Minister Leslie Peterson said Friday after the budget speech that school districts and universities will get more provincial aid in 1965.

He told reporters that he couldn't disclose whether the cost-sharing formulas would be changed.

SINGLE VOTE

For the first time this year operating grants to the three major universities in the province were lumped together in a single vote.

The amount was increased from $13,680,000 in 1964 to $18,500,000 but operating grants for the coming year include provision for six month's operation of the Simon Fraser University which opens its doors Sept. 1.

Mr. Peterson said the change to one lump sum was made on his recommendation. It is designed to meet the rapidly changing needs of higher education in the province, he said.

University of Victoria, which in the 1963 estimates received a general grant of $2,290,000, will share with University of B.C. and SFU the allocation for 1965 of $18,500,000.

Capital grants to the universities will be made according to a five-year plan begun in 1964 which gives Uvic $1,000,000 this year.

Grants to school districts throughout the province are also up this year by $5,500,000 to a total of $77,000,000. But there is no indication in estimates tabled Friday of how they will be apportioned.

* * * * * *

New Cuts Coming In Power Rates

Premier Bennett Friday promised "further substantial reductions" in electricity rates but he didn't say when it will happen or how much the cut will be.

The third successivce reduction in electrical and gas rates brought a saving of $13,200,000 to consumers in 1964 and cumulative savings were $27,500,000.

The B.C. Hydro and Power Authority is fully self-supporting and is meeting costs of depreciation, interest and redemption of its securities from fees for service, he told the legislature.

No Grant Increase

Mayor, Council Resigned To Budget

By A. H. MURPHY

A sort of resigned sigh was heard at a meeting of city council on Friday afternoon when Mayor Wilson told aldermen that there would be no increase in provincial grants this year.

* * *

Curtis

The mayor made the announcement when a note was passed to him following the budget speech in the legislature by Premier Bennett.

"I am told that there will be no increase in municipal grants in a record provincial budget," the mayor said.

"You really didn't expect anything did you?" he asked in response to muttered comments by several aldermen.

"Well, we had hopes," said Ald. A. W. Teone.

Ald. Geoffrey Edgelow said that he had high hopes.

"I thought they might have increased our grants," he said. "After all they did declare a surplus of millions of dollars. Some of that, surely, could have been used to lighten the load on the municipalities."

Alderman Clyde Savage and Robert Baird did not expect any more than the municipalities got—nothing.

Nor did Ald. Austin Curtis.

"My hopes were very low indeed," he said.

But It Needs More Money

'PGE Economic Gem of Dynamic Society'

The Pacific Great Eastern Railway is now more than just a link to north central B.C.—it is an "economic gem of our dynamic society" which is creating secondary industry throughout the Interior.

Premier Bennett coined the new phrase Friday during his budget speech which disclosed that the PGE had a $535,288 operating loss in 1964.

* * *

Mr. Bennett had anticipated a railway surplus of $500,000 in his 1964 budget speech but later he announced there would be a loss because of bad weather conditions in the B.C. Interior.

Friday's budget speech confirmed hat adverse weather during a five-month period had disrupted service, increased maintenance and repair costs, reduced logging and set back the normal farm harvest in the Interior.

* * *

But some $16,300,000 will have to be spent on PGE improvements this year because of industrial expansion along the main line and another $14,100,000 will have to be spent for continued improvements in 1966, said Mr. Bennett.

Five new pulp and paper mills are expected to be built near the PGE between Squamish and Chetwynd, and in Prince George alone industrial and commercial plants are expected to spend $35,000,000 by the end of 1965 on private lessee expenditures at a 300-acre railroad yard.

* * *

Greater log use will be implemented all along the railway, and waste which was previously burned at bush mills is now being converted to chips for pulp mills.

"By 1966, the railway will annually haul 1,000,000 tons of chips to supply two pulp and paper plants at Prince George," Premier Bennett told the House.

Though freight traffic did not come up to expectations last year, a record 69,938 cars were loaded compared to 67,606 in 1963.

* * *

Total investment authorized for the railway is $165,000,000. Outstanding securities on Dec. 31, 1964, were $141,212,300 including $87,436,000 in long-term bonds, $50,976,300 in parity bonds and $2,800,000 in short-term notes.

New capital borrowings for investment last year were $9,550,000, sinking fund reserves were $10,874,901, and net securities outstanding were $130,337,339.

To Create New Industry

$33,500,000 Seen As Liquor Profits

The B.C. government expects to make $33,500,000 on the sale of liquor during the next fiscal year.

Premier Bennett didn't mention the word "liquor" during the budget speech — but he did speak of a whopping big $33,500,000 in "contributions from government enterprises."

During the fiscal year ending March 31, 1964, there was a liquor control board net profit of $32,229,286 in the solitary listing under "government enterprise." Elsewhere $608,172 was under liquor control and regulation.

Data Centre Needs Boss

The government is going to appoint a director for its data processing centre and is prepared to offer a salary of $10,140 a year. The centre will serve all departments in the government, according to estimates tabled Friday, but will be part of the department of industrial development, trade and commerce.

Stock Quotations-Market Reports

Toronto Industrials

Quotations are in cents unless marked $. z—Odd lot. xd—Ex-dividend. xr—Ex-rights. xw—Ex-warrants. The net change is from the previous board-lot closing sale.

Today's Dollar

MONTREAL—	Close	
U.S. dollar	1.07 1/2	+1/16
Pound sterling	3.00 7/16	[illegible]
NEW YORK—	Close	
Canadian dollar	.93 1/32	-1/64
Pound sterling	2.79 7/16	unch.

Closing Averages

NEW YORK (Dow Jones):

30 Industrials	901.57,	off 2.40
20 Rails	210.06,	off .40
15 Utilities	163.07	up 0.04
65 Stocks	316.21	off 0.40

Shares: 5,690,000.

TORONTO:

77 Industrials	174.00,	off .45
6 Golds	163.97,	up .08
16 Base Metals	80.96,	off .31
9 Western Oils	99.51,	up .35
108 Composites	163.06,	off .37

Shares: 5,660,000.

MONTREAL:

Industrials	168.8,	off .1
Utilities	159.9,	up .1
Banks	138.2,	off .1
Papers	145.8,	off .4
Composites	164.1,	off .1

Shares: Industrials 229,400.
Mines 2,392,200.

VANCOUVER:

20 Industrials	172.07	off .03
10 Western Mines	208.97	off .02
5 Pipelines	136.61	unch.

Sales: 1,345,072.

Vancouver Trading

Shares marked with an asterisk indicate that distribution of treasury shares or shares under option are being made by the company.

Active Stocks

Toronto Mines

Toronto Oils

London Stock Prices

New York Markets

Unlisted Stocks

Stock quotations apart from Canadian Press Toronto trading are supplied by James Richardson & Sons, Hagar Investments Ltd., Hugh Mackay & Co., Canadian Investment Dealers' Association, A. E. Ames & Co., and T. H. Burns & Co.

$20,000,000 Development

Molybdenum Mine, Town Planned on Alice Arm

B.C. Molybdenum Ltd., a wholly-owned subsidiary of Kennecott Copper Corp. of New York, plans a $20,000,000 development near Prince Rupert, Mines Minister Brothers said Friday.

Mr. Brothers said the development at Lime Creek, 90 miles northeast of Prince Rupert, will include a new townsite, roads, power plant, wharf, crushing plant and concentrator.

"This property was discovered by prospectors and exploration work has been carried out over the last five years to establish the size of the ore body," Mr. Brothers said in a statement.

The open-pit operation is to employ 235 men when it goes into production sometime in 1967. First work at the site is to start immediately.

"This development will assist British Columbia in assuming leadership in Canadian production of molybdenum," Mr. Brothers said.

Kennecott's first major venture in B.C., the new townsite will be on Alice Arm, an inlet just south of the Alaska Panhandle.

GALORE CREEK

Mr. Brothers said Kennco Explorations (Western) Ltd., exploration branch of Kennecott, is also doing exploration work on copper deposits at Galore Creek, 60 miles south of Telegraph Creek.

"Further work of a detailed nature is planned for 1966 as part of the continuing appraisal of the potential of this property."

Leaving Feb. 11 for Waterloo, Ont., is Victoria agent for Dominion Life Assurance, Richard Howe of 1663 Myrtle. He will represent the western field representatives at the company's annual meeting.

Unadulterated Security

Victoria Mortgage Corporation's investment portfolio comprises only of charges on Real Properties. Funds are not used for building projects or promotions; nor is their company-owned furniture, motor vehicles or other assets of depreciable nature to cloud the financial picture. For details, request prospectus from Douglas Hawkes, 817 Fort, 384-7128. One Year debentures 7%; 5 year 7½%.

Gold Reserves Low

De Gaulle Proposal Leaves U.S. Cold

WASHINGTON (AP)—French President de Gaulle's call for a return to the gold standard for international settlements is getting a frigid reception in Washington.

It would be a retreat to 1931, when the world's economic system collapsed, the U.S. treasury said in a statement.

MIGHT BOOST PRICE

Even before de Gaulle spoke in Paris, American monetary officials and many bank executives had gone on record against his proposal.

Some feel that its adoption would lead to raising the price of gold from the present $35 an ounce, returning to a strict gold standard or dropping all gold backing for American currency.

MAINTAIN PRICE

Immediately after de Gaulle spoke, President Johnson told a press conference here that the United States will maintain the $35-an-ounce gold price, bolster its international trade and monetary position and keep the dollar sound.

Nerves didn't get any steadier after the Federal Reserve System's report in late afternoon that U.S. gold reserves were at their lowest level since March 22, 1939.

The grim details: In the week ended Wednesday the reserves dwindled by $100,000,000 to $15,088,000,000.

Market Review

Texmont Star Among Speculatives

TORONTO (CP)—Heightened speculative trading and lower industrial prices featured heavy stock exchange trading Friday.

Texmont was a star among speculatives, rising 20 cents to $1.29 after trading at a high of $1.33 on news Friday of nickel findings in a hole near Timmins, Ont., the stock traded 558,550 shares.

* * *

NEW YORK (AP)—The stock market declined Friday, yielding ground grudgingly, and posted its first clear-cut loss in 11 sessions. Trading was fairly active.

* * *

MONTREAL (CP) — Stocks closed lower Friday after a day of fluctuation on the Montreal and Canadian stock exchanges.

* * *

VANCOUVER (CP) — Prices were generally firm on the Vancouver Stock Exchange Friday with mines showing the most strength.

Net Earnings

Bathurst Power and Paper Co. Ltd., year ended Dec. 31: 1964, $2,672,412, $1.29 a share; 1963, $1,838,980, $1.44.
R. L. Crain Ltd., year ended Dec. 31: 1964, $1,007,321, $1.72 a share; 1963, $837,262, $1.42.
Great Plains Development Co. of Canada, year ended Dec. 31: 1964, $2,200,000, 77 cents a share; 1963, $650,231, 22 cents.
Massey-Ferguson Ltd., year ended Oct. 31: 1964, $45,013,985, $3.04 a share; 1963, $34,056,605, $1.65.
Okanagan Telephone Co., year ended Dec. 31: 1964, $450,116, $1.08 a share; 1963, $421,030, $1.02.
Stanrock Uranium Mines Ltd., year ended Dec. 31: 1964, $1,224,370, 28 cents a share; 1963, $2,079,936, 42 cents.

Dividends

British Columbia Forest Products Ltd., common 25 cents, May 1, record April 5.
Pembina Pipe Line Ltd., 5% preferred 62½ cents, March 1, record Feb. 15.
The Goodyear Tire and Rubber Co. of Canada Ltd., common $1.00, March 31, record March 10; 4% preferred 50 cents, April 30, record April 9.
Kerr Addison Mines Ltd., common 10 cents, March 19, record Feb. 26.

Egg Market

At Victoria—	Producer	Wholesale
Grade A large	33c	41c
Grade A medium	29c	41c
Grade A small	20c	32c
Graded B	20c	32c

Box Scores

TORONTO	Fri.	Thurs.
Issues	741	733
Advances	259	260
Declines	267	239
Unchanged	234	244
New highs (64-65)	...	100
New lows (64-65)	...	28

NEW YORK	Fri.	Thurs.
Issues	1309	1287
Advances	508	613
Declines	616	494
Unchanged	171	255
New highs (64-65)	111	130
New lows (64-65)	7	4

A. E. Ames & Co.
Business Established 1889
Members
Vancouver Stock Exchange
Toronto Stock Exchange
Montreal Stock Exchange
Canadian Stock Exchange
Royal Trust Building . 612 View Street, Victoria, B.C.
Telephone: Evergreen 3-4171

SPECIAL!
Business Men's Shirts
Reg. 30c.
4 for $1.00
PAGE THE CLEANER EV 2-9191

SOILS ENGINEERS

Edmonton based Consultant has immediate openings for two Civil Engineers with training or experience in soils.

SENIOR applicants should have had 6 to 8 years' experience, preferably after post-graduate training in Soil Mechanics.

JUNIOR applicants should have had 2 to 3 years' experience after graduation, preferably in soils or construction. Survey experience an asset.

SALARIES offered are commensurate with training and experience. Standard fringe benefits available.
REPLY in writing to:

R. M. HARDY & ASSOCIATES LTD.
10214—112 Street
EDMONTON, ALBERTA

Replies will be held in confidence and all will be answered.

DOMINION SECURITIES CORPORATION LTD.

J. R. SUTHERLAND

Are pleased to announce that Mr. J. R. Sutherland has joined their staff and is located in offices at Room 503, 612 View St., Victoria, B.C.

THIS CONCERNS INCOME TAX SAVINGS
and your financial security on retirement

Canadian taxpayers are permitted to contribute annually up to 10% of their earned income (to a maximum of $2500) to a registered Retirement Savings Plan and deduct this contribution from their taxable income for the year. All contributions to a registered plan made *before February 28, 1965* are applicable to the *1964* taxation year. The benefits are substantial:

Annual Earned Income	Maximum Allowable Contribution	Your Tax Savings	Tax Savings as % of Contribution
$ 5,000	$ 500	$ 100	20%
7,500	750	165	22%
10,000	1,000	260	26%
12,500	1,250	395	32%
15,000	1,500	570	38%
25,000	2,500	1,125	45%

Based on 1964 Income Tax Rates for married taxpayer with no dependents.

It is impossible to say with absolute certainty that any retirement savings plan established today will assure adequate purchasing power 20 or 30 years from now. If, however, historical evidence is an acceptable guide one must consider that surplus savings placed in a well managed Mutual Fund offer a good means of safeguarding your retirement income against the consequences of inflation.

We recommend a

RETIREMENT SAVINGS PLAN OF:
Canadian Investment Fund
Investors Mutual of Canada
Investors Growth Fund of Canada

JAMES RICHARDSON & SONS
Established 1857
GROUND FLOOR,
THE BENTALL BUILDING,
1060 DOUGLAS STREET, VICTORIA
TELEPHONE: 385-1421

BRITISH COLUMBIA OFFICES:
VICTORIA • VANCOUVER • PRINCE GEORGE

Please send me, without obligation, details of MUTUAL FUNDS RETIREMENT SAVINGS PLANS.
NAME ____ (PLEASE PRINT)
ADDRESS ____
CITY ____ PROV ____

CITY RESIDENTIAL AREA
(WHERE VALUES ARE APPRECIATING)

Modern bungalow, built 6½ years. Three bedrooms, one fully panelled and can be used as a den. Oak floors. Sheltered sundeck. Well-spaced living room and L-shaped dining area. High basement offering finished extra room. Attractive 6% mortgage of about $9,400, paying only $96 P.I.T.

Offered at the practical price of only $14,800
PEMBERTON, HOLMES LTD.
Ask for MR. SIMPSON, 384-8126 or Res., 385-7369

OPEN HOUSE
VIEW ROYAL
SAT., FEB. 6th, 2 - 5 p.m.

Follow Burnside W. till you see our sign at 1283 STANCIL LANE. Here you will find a long low rancher of over 1,500 sq. ft. in a park-like setting of ½ acre.
FULL PRICE $19,200 WITH LOW DOWN PAYMENT

WM. RAVENHILL and HARRY ATKEY
In Attendance

C. G. HEISTERMAN & CO. LTD.
1121 BLANSHARD EV 3-4161

FLOODLIT UNTIL SOLD
OPEN HOUSE
SATURDAY 2:00 p.m. until Sold

3611 CRESTVIEW, OAK BAY
Overlooking Uplands Golf Course

Only the SEA VIEW is priceless in this FASHIONABLE AREA. This 6-year-old five-bedroom bungalow abounds in quality, masterfully assembled to express the best taste and transform routine living into a pleasurable adventure. Panelled den and recreation room, spacious living and dining rooms, modern kitchen, two baths. Excellent buy at $27,500.

MRS. M. WARREN ERIC A. MACFADYEN

P.R. BROWN & SONS, LIMITED

ESTATE SALE
Spanish Colonial
A Home of Charm and Character

A LOVELY HOME with attractive reception hall, and MAGNIFICENT LIVING ROOM 28 by 18 ft. with fireplace. You will love the entrance to the GUEST-DINING ROOM. A cosy breakfast nook and delightful modern kitchen with built-in Moffat oven and counter-top range. Two large bedrooms with walk-in closets. 4-piece tiled bathroom. Basement. Oil-O-Matic heating. Garage and patio with barbeque.

A Terrific Buy That Must Be Sold!
EXCELLENT TERMS at $18,500

Exclusive Agent Mr. L. Wright

Res. GR 7-1659 — Office EV 2-2101

HARRY FOSTER LTD.

Hearing Defects Hamper Many

Society to Aid Children

By PATRICK O'NEILL

More than 90 school children in Victoria, Sooke and Saanich school districts are hampered by serious hearing defects.

"We don't know how many pre-school children have this problem," said Mrs. Anna West, 656 Kelly, corresponding secretary for the new Vancouver Island Society for Hearing Handicapped Children.

The group was formed to help improve educational facilities for these children.

★ ★ ★

Mrs. West said it often takes some time for parents and medical officials to realize pre-school children have serious hearing problems.

There is a certain amount of hearing loss required for children to enter Jehrico Hill school in Vancouver.

"Children who are not admissable but have a serious problem have to make out the best they can in the regular school system," Mrs. West said.

★ ★ ★

The first step for the new society is to get financial backing.

Then the executive hopes to start a kindergarten class for hearing - handicapped children, to give them a better start in their school life.

"Later perhaps we can find facilities for educating older children," said Mrs. West.

★ ★ ★

She told of her own problem in having officials recognize her child's hearing problem.

The family doctor didn't think there was a hearing problem.

They went to a specialist in Vancouver, who confirmed a hearing defect.

★ ★ ★

Then a public health nurse had to be convinced; finally the family went to the head speech therapist at the health centre in Vancouver, who recommended parents form a hearing-handicapped society.

Most members of the society have children with a hearing handicap.

President is L. W. Evans, R.R. 4, Duncan. Other executive members: Mrs. Jean Moseley, 502 Ridley Drive; Harry Cameron, 3134 Metchosin Road; and L. Painter, 1700 Cedar Avenue.

The society intends to promote the development of hearing - handicapped children, and to promote the education of families and communities to recognize their needs.

It will promote teaching of speech to these children, and advocate an extended effort in diagnoses, evaluation, treatment and research of hearing defects.

★ ★ ★

The society will encourage capable people to enter the profession of teaching hearing-handicapped children.

It will start a wide public information program.

Mrs. West said, "One of the first jobs will be a survey to determine the number of these children."

Membership Goal Near For Jaycees

Victoria Junior Chamber of Commerce recruiter Bob Montgomery set himself an ambitious goal, and now he appears within reach of it.

His goal: To bring 100 new members into the club in 1964-65, and boost membership over the 200 mark for the first time since the club was formed in 1927.

Wednesday night 42 new members were inducted into the club.

80 RECRUITED

Mr. Montgomery has now recruited 80 members toward his goal, with six more on the waiting list.

"Everyone who joins the Junior Chamber benefits," the new members were told by Fred West of New Westminster, past national president and one of 12 international vice-presidents of Jaycees.

The latest recruits were the largest number ever inducted into the unit at one time.

City's Oldest Native Dies at 98

Victoria native son Hamilton Smith, 98, died Tuesday in Richmond Heights Private Hospital.

Mr. Smith, late resident of 16 Montreal Street, was a well-known businessman in Vancouver and Victoria.

He was a member of B.C. Centennial Pioneer Association, Silver Threads Service, and Old Age Pensioners' Association.

He leaves a nephew, Garret B. Smith, in Wyoming.

Mr. Smith was Victoria's oldest native resident. His father founded M. R. Smith Bakery on Johnson Street, where Mr. Smith worked for many years.

Rev. D. A. G. Rankilor will officiate at the funeral Feb. 6, at 10:30 a.m. in McCall Bros. Chapel.

After cremation, his ashes will be placed in the family plot in Ross Bay Cemetery.

FORESIGHT OR HINDSIGHT?

A belief in Victoria's future is REAL FORESIGHT!

Today's investors are looking ahead. I have two real hot properties that some wise investor WILL make 13% with right now, and the future probabilities are tremendous. The earnings pay for one in six years and the other in nine years.

DON'T DELAY — CALL ME TODAY!
ERNIE WEED
385-9765 Anytime
FAIRFIELD REALTY
335 Cook Street

SWAP
ANYTHING
Trade, Boats, Guns, TV's, Furniture, Freezers, Anything!
TELMAC
NO MONEY DOWN

REQUIRED
Carpenter Foreman and Superintendent
by Vancouver based General Contractor for work in Victoria and vicinity.
Reply
• Victoria Press Box 316 •

RENTAL AGENTS
for the
POPLARS
SIDNEY
REALTY
656-2622

SHELL CANADA LTD.
Offer to
A RECENT UNIVERSITY GRADUATE
A CAREER OPPORTUNITY IN FINANCIAL ADMINISTRATION

THE JOB . . .
A challenging position, with training in many phases of accounting work.

THE MAN . . .
Must be alert, ambitious, aggressive and willing to re-locate if required in the future.

Applications from students working towards C.G.A. or R.I.A. qualifications will also be considered.

All applications will be reviewed in complete confidence. Apply in writing, giving complete details of background to:

Personnel Supervisor
SHELL CANADA LTD.
201 Kensington Avenue
North Burnaby

Newspaper Advertising Stimulates Buying

DOMAN'S WHERE YOU ALWAYS SAVE
COMPLETE SELFSERVE BUILDING SUPPLY CENTRE

CARLOAD ASPENITE SALE!

ANOTHER FIRST!
Once again Doman's lead the way in top values in quality wall panels. A whole carload of famous "Aspenite" has just arrived and is on sale at the lowest prices ever offered on Vancouver Island.
"Aspenite" is an attractive wall panel made of thousands of aspen wafers pressed tightly together. This amazing panel is fully waterproof and is ideal for jobs outside the home as well as inside. The following is just a few of the many jobs "Aspenite" will do for you.
- Wall Panelling
- Exterior Siding
- Garden Screens
- Closets
- Floor Covering
- Fences
- Sundeck Walls
- Tool Sheds, etc.

You can cut and work "Aspenite" just like plywood—it is truly an amazing product. At this low, low price you cannot possibly miss.

$2.99 Per 4'x8' Panel Full ¼" thick

FIR PLYWOOD PRICE SLASHED TO... $2.39 Each
Doman's have just received a large shipment of these off-size panels direct from the factory. Ideal for lining garages, basements, attics, etc., and now on sale far below the regular price. Plywood is 42 inches wide by 84 inches long and is a full ⅜-inch thick. (Standard sheathing)

LUMBER

OUTSTANDING VALUE!
Buy now and save on 1"x6" boards. Ideal for fencing, shelving, path edging, formwork, etc. All boards are planed on all four sides. Customers are urged to order before Monday evening as stocks are limited.

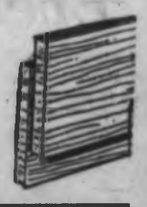

1"x6" Boards, 6 feet long ..... 19¢ EACH
1"x6" Boards, 8 feet long ..... 25¢ EACH
A further 10% discount will be given on all orders of 50 boards or more.

MAHOGANY DOORS
STILL A FEW LEFT

The response to our "Carload Sale" last week was terrific, but we still have a few sizes in these mahogany slab doors left. At this low price you can now replace these old panel doors with modern one-piece slab doors. Hinges and locks also greatly reduced!
Sizes available: (all one price)
2'0"x6'6"x1⅜" thick
2'4"x6'6"x1⅜" thick
2'6"x6'6"x1⅜" thick
SALE PRICE $5.95 Each

LET DOMAN'S PUT A NEW ROOF ON YOUR HOME!

If your roof is more than 15 years old chances are you are ready for a new one. Doman's offer top quality asphalt shingles applied by skilled craftsmen and fully guaranteed. We have many attractive colors to choose from. For a free estimate call Doman's today. No obligation of course.
Don't wait 'till spring. Have it done now! An average 1,000 sq. ft. home can be re-roofed for as little as
NO DOWN PAYMENT — Terms at $15.00 Month
$250.00

PLYWOOD CUTTINGS
24"x48"x ⅛" ..... unsanded ..... 55¢ each
24"x48"x ¼" ..... unsanded ..... $1.05 each
24"x48"x ½" ..... unsanded ..... $1.35 each
12"x48"x1¼" ..... sanded ..... 55¢ each
36"x96"x1" ..... sanded ..... $3.15 each
Many Other Sizes Are Available

FREE COFFEE FRIDAY NIGHT AND ALL DAY SATURDAY

DOMAN'S BUILDING SUPPLY CENTRE
CROSS OVER THE BRIDGE — POINT ELLICE BRIDGE ON BAY STREET
280 BAY ST. STORE HOURS: 8 a.m. to 5:30 p.m. daily Friday 8 a.m. to 9 p.m. EV 6-2151

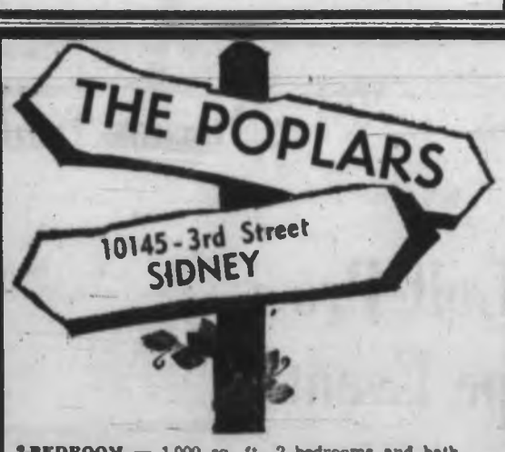

OPEN HOUSE
Friday 5-9 p.m. Saturday 1-5 p.m. Sunday 1-5 p.m.
Unexcelled FAMILY Living Accommodation

TOWNHOUSE DESIGN offering the spaciousness and privacy of a house, PLUS the convenient, carefree living of an apartment!

FEATURING:
Private Entrances, Sliding Doors to your own Courtyard, Superior Soundproofing, Colored Fixtures, Laundry Facilities, Paved Parking, Drapes in All Rooms, Easy Access to Schools, Churches, Shopping.

Display Suites Furnished Courtesy Sidney Furniture Ltd.

Designed, Built and Owned by Reeson & Pinch Homes Ltd.

2-BEDROOM — 1,000 sq. ft., 2 bedrooms and bath upstairs. Rent $110.00 per month.

3-BEDROOM — 1,200 sq. ft., 3 bedrooms and bath upstairs plus ½ bath on main floor. Rent $125.00 per month.

COMPARE THE ADVANTAGES OF ELECTRIC HEAT!
The town house apartments at "The Poplars" are electrically heated. Here's why:
- Electric heat is completely automatic.
- Electric heat gives room-by-room temperature control. Each room has its own thermostat.
- Electric heat is clean—no film on walls, furniture and drapes.
- Electric heat is quiet and constant—no drafts or blasts.
- Electric heating equipment takes up little or no space, requires little maintenance.
- Electric heating costs compare favorably with other types of automatic heating, because of new low "all-electric" rates.
- Electric heating can be paid on budget billing plan which budgets your total electric bill evenly over the year.

Every year the trend to all-electric living increases. You can enjoy the comforts of electric living now, in the new Poplars town house apartments.

Ex-NHL Ref Claiming '62 Game 'Manipulated'

TORONTO (CP)—Eddie Powers, former National Hockey League referee, said Friday he has put before governors of the league evidence of what he considered an attempt to "manipulate the outcome" of a game in Boston in 1962.

Powers said in a prepared statement he also advised the governors Tuesday there was "further evidence of manipulation of the outcome of games, evidence of prejudice towards some league teams on the part of those responsible for the officials of the league," and "evidence of intimidation of referees."

The game Powers claims was manipulated was played March 22, 1962, between Boston Bruins and New York Rangers. New York won 4-3.

Referee for the game was Dalton McArthur, who also later quit as NHL referee. George Hayes and Walt Atanas were linesmen.

In a tersely - worded statement, Powers said he requested a meeting with league governors, or one of them, in Toronto, where evidence could be heard under oath and "a full inquiry and investigation could be made into the problems."

Although the governors advised him they would let him know their decision on such a meeting by Thursday, Powers said he heard only Friday, by way of a letter from the NHL lawyers, "that the governors have declined to attend."

A press conference will be held "on or before the 13th of February" to air fully all the charges, the statement said.

Powers' aim was to hold a meeting between the governors of the NHL and former referees and linesmen, some of whom have been outspoken in their criticism of the league.

These include former referees Jack Mehlenbacher, Red Storey and Powers and linesman George Hayes, fired by the league just last week for failing to take an eye test.

NO MORE

Powers said in an interview Friday night he would say no more than what was contained in the statement.

Further problems Powers wishes to air include:

"Evidence of attempts to undermine the authority of the referees in the public eye, evidence of the failure of the president of the National Hockey League (Clarence Campbell) and the referee-in-chief (Carl Voss, who is scheduled to retire at the end of this season) to back up referees when necessary in connection with disputes with owners, managers and players, and evidence and unfairness in respect of contracts forced upon the National Hockey League officials."

ASKED FOR MEETING

The statement said Powers asked for the meeting "to benefit hockey generally, improve the working conditions of the players and the officiating staff and to improve the contractual relationship between officials and the league."

Powers originally quit the NHL in the middle of his seventh season as referee. His resignation followed an incident in which Montreal Canadiens' coach Toe Blake was fined $200 by Campbell.

Powers blamed Campbell for not supporting him sufficiently. He later obtained apologies and an out-of-court cash settlement from Blake, the Canadiens and the newspaper Montreal-Matin after launching a libel and slander suit.

The suit was based on remarks attributed to Blake about the officiating of a hockey game in Montreal Jan. 31, 1963. Toronto Maple Leafs defeated the Canadiens in the game 6-3.

Since his departure from the league, Powers has retired from hockey. He works as a safety inspector for the Construction Safety Association of Ontario.

* * *

Following is an account of the March 22, 1962, game in question, as printed in The Daily Colonist of the following day:

By Canadian Press

New York Rangers moved closer to the last National Hockey League playoff berth and Jacques Plante just about sewed up the Vezina Trophy race following Thursday night's action.

The Rangers, led by battered Gump Worsley and player-coach Doug Harvey, took a 4-3 victory over Boston Bruins, while Montreal whipped Toronto Maple Leafs, 4-1.

BROKE AWAY

At Boston, the Rangers broke away to a 4-0 first-period lead that had all the earmarks of a runway. But the battling last-place Bruins came back to score three times in the middle session.

Worsley, hit in the left eye in a pre-game warmup, and carried off by his teammates for first aid, made 30 saves in a remarkable display.

ROUGH CORPS

Harvey led a rough, scrappy defensive corps which supported Worsley in staving off Boston in the final period when the Rangers were shorthanded three times.

Even if fifth-place Detroit Red Wings win their two remaining games, New York needs only a tie with Chicago Black Howks in its remaining contest. The teams then would have identical records and the Rangers would win the playoff berth on the basis of having scored more goals during the season.

FIRST PERIOD
1—New York, Wilson (11th) (Schinkel), Balon) 7:08.
New York, Henry (23rd) (Hampson, Canan) 9:35.
3—New York, Howell (8th) (Hampson, Henry) 16:14.
4—New York, Prentice (22nd) (Bathgate, Ingarfield) 19:36.
Penalties—Howell (NY) 10:42, Green (B) 17:38.

SECOND PERIOD
5—Boston, Williams (5th) (McKenney) 6:32.
6—Boston, Burns (10th) (Pennington, Green) 8:43.
7—Boston, Bucyk (20th) (Oliver) 12:48.
Penalties—Langlois (NY) 0:49, Connelly (B) 3:57; Boivin (B) 12:57, Green and Prentice 14:58, Gamble (B) (Served by Meissner) 18:57.

THIRD PERIOD
Scoring — none.
Penalties — Green (B) 6:32, Ingarfield (NY) 8:28, Langlois (NY) 11:30 and 13:34, Connelly (B) 19:56.

Stops:

Worsley (NY)	11	12	7—30	
Gamble (B)	5	9	9—23	

(Wings gained only a tie and were beaten in their last two games. Rangers defeated Hawks, 4-1, in their final game to clinch the playoff spot, their first time in the playoffs in four years. Toronto then eliminated them in six games in the semi-final and won the Stanley Cup, in six games, over Chicago.)

* * *

Same Old Thing Says Campbell

MONTREAL (UPI) — National Hockey League president Clarence Campbell said, "This is a lot of old horses . . . I'm not going to comment."

Campbell confirmed that Powers made the offer to the governors Tuesday but said, "They exhausted all they wanted to hear from him at that time."

"We went through this wringer last year," he added. "It's the same old straw pounded up in smaller pieces. It's been discredited so many times, we don't need to do any more about it. There isn't a thing he said that hasn't been said before by other people."

Powers probably would have been willing to sound off last year when Dalton McArthur made the same charges on a television show, Campbell said, but "his mouth was sealed by his own solicitors." (Campbell was referring to Powers' pending libel suit.)

"All he said as far as I'm concerned," Campbell said, "is that he is going to hold a press conference Feb. 13 and subject to the laws of defamation, I guess he can say anything he pleases."

Last Fence Trips Up Steeplechaser

Jockey Clive Searle heads for turf as his mount, 4-1 second favorite Lyneham Walk, falls at last fence of Fulwell Handicap steeplechase at Kempton Park near London yesterday. Searle suffered bruises while horse, trailing when fall occurred, was unhurt.—(AP)

Lauvaas Okay for Tonight

Beaten Chinooks Almost Lose Ace

VANCOUVER (Special) — Defeat was almost doubly expensive for Victoria Chinooks last night in the opening game of the Inter-City Junior Men's Basketball League final.

John Lauvaas, league scoring champion, left the game early in the last half with a badly sprained ankle, but word is that he'll be available for duty tonight.

Vancouver CYO Saints, taking advantage of their free throw opportunities, took the first game in the best-of-five final, 69-61, with lanky Ed Suderman showing the way. Saints' final eight points were garnered on free throws.

Suderman scored 24 points, including 10 on free throws in the second half. He hit for two free throws in the first half.

ANOTHER LOSS

Chinooks, hampered by the loss of Lauvaas, were further weakened in the second half when Ron Bowker fouled out. He had scored 13 points at that point.

Ken Jackson emerged as Chinooks' top scorer for the night, dropping in 15 points.

Chinooks, regular season champions, romped into a fast 15-8 lead but failed to maintain their early initiative. They went seven minutes at one stretch without scoring a point and this enabled Saints to grab a 30-28 halftime lead.

The game featured tight checking and both teams were having trouble under the baskets.

Chinook manager Harold Turner was anything but downhearted following the game.

"The boys are in good spirits," he said. "We just had a bad game. We didn't play our best game of the season, that's for sure."

Lauvaas received treatment from CYO senior coach Enrico Crame after the game and wasn't limping too badly following this.

Tonight's game will be the first half of a doubleheader. The Inter-City Senior Men's League semi-final series between Victoria Haida Chiefs and Vancouver Grocers gets under way in the nightcap.

Chinooks—Lauvaas 9, K. Gregory 12, Jackson 15, Barnswell 2, Spaven 8, D. Gregory 2, Bowker 13. Total—61.

CYO—Lipp 14, Murray 14, Donald 8, Kettlewell 13, Suderman 24, Warboys 1. Total—69.

Seals Skate By Canucks

	P	W	L	T	F	A	Pts.
Portland	47	27	16	4	172	141	58
Seattle	47	25	19	3	138	122	53
Vancouver	48	22	26	0	147	180	44
VICTORIA	41	22	21	1	166	131	45
San Francisco	47	20	24	3	158	190	43
Los Angeles	48	19	27	2	136	187	40

Last night's score: San Francisco 6 at Vancouver 3.
Next game: tonight—San Francisco at Portland.

VANCOUVER (CP) — San Francisco Seals, led by Gary Dornhoefer's three-goal performance, skated to a 6-3 victory over Vancouver Canucks in a western hockey league game here Friday night.

Playing before a crowd of 4,371, the Seals scored three unanswered goals in the second period — two by defenceman Dallas Smith to break a 1-1 first period deadlock and move out of the league cellar, one point ahead of Los Angeles Blades.

Jean Picard scored San Francisco's other goal while Bob McCusker, Phil Maloney and Bev Bell scored for Vancouver.

FIRST PERIOD
1. San Francisco, Dornhoefer (Thurlby, Topoll) 3:43.
2. Vancouver, McCusker (Kabel, Hughes) 6:14.
Penalties—Kabel (V) :45; Swarbrick (SF) 4:17; Hughes (V) 7:10; McCallum (V), Swarbrick (SF) 13:58.

SECOND PERIOD
3. San Francisco, Picard (Burns, Connelly) 3:11.
4. San Francisco, Smith (Panagabko, Haley) 3:36.
5. San Francisco, Smith 19:32.
Penalties—Smith (SF) 7:27; Cyr (SF) 16:14; Odrowski (SF) 19:22.

THIRD PERIOD
6. Vancouver, Maloney (Boone, Beatty) 7:13.
7. San Francisco, Dornhoefer (Topoll, Nicholson) 8:11.
8. Vancouver, Bell (Carmichael, Hunt) 13:19.
9. San Francisco, Dornhoefer (Topoll, Nicholson) 19:00.
Penalties—Dornhoefer (SF) 19:32.

Stops:

Perreault (SF)	8	12	13—33	
Villemure (V)	9	5	7—21	

Attendance 4,371.

Claremont Overtime Winner

Claremont edged Vancouver Delbrook, 65-64, in overtime last night in the second game of a high school exhibition senior boys' basketball doubleheader at Claremont.

In the first game, Vancouver Hansworth edged Esquimalt, 39-38.

The teams switch opponents tonight in a doubleheader at Esquimalt High School, with Claremont and Hansworth starting at 7 p.m.

Win Another Four-Pointer

Vikings Pad Esquimalt Lead

University of Victoria Vikings continued to pad their Esquimalt and District Hockey League lead by trimming Army, 6-2, at Esquimalt Sports Centre last night in a four-point game.

In the second half of the doubleheader, Esquimalt Pontiacs trimmed Navy, 7-3.

Vikings, who are playing one four-point game against each team because of time off for Christmas holidays, trailed 2-0 as Dave Stones and Mick Brown sent Army into a fast lead last night.

Two-goal efforts by Ted Sarkissian and Jim Shkwaruk enabled Vikings to take control.

	P	W	L	T	F	A	Pts.
Vikings	14	11	2	1	80	32	23
Pontiacs	14	7	5	2	67	52	16
Navy	15	5	8	2	46	65	12
Army	15	2	10	3	49	70	7

Last night's scores: Vikings 6, Army 2; Pontiacs 7, Navy 3.

with Jim Haggerty and Jack Blair adding singles.

In the second game, Orv Coulter scored three times for Pontiacs and Sandy George assisted on all three. Keith Lawrence notched a pair with Wayne Anderson adding a goal and two assists. Walt Evanchiew fired the other goal.

VIKINGS 6, ARMY 2

FIRST PERIOD
1—Army, Stones (Waller, Hurst) 2:30.
2—Army, Brown (Stones) 11:00.
3—Vikings, Haggerty (Reynolds, Bion) 17:22.
4—Vikings, Sarkissian (Bale, Reynolds) 18:46.
Penalties — Parkins (A) 8:40; Hurst (A) 19:14.

SECOND PERIOD
5—Vikings, Shkwaruk (Harper) 1:17.
6—Vikings, Shkwaruk 14:48.
Penalties — Haggerty (V) (major) 12:08, Brown (A) 12:08.

THIRD PERIOD
7—Vikings, Sarkissian, (Bamborough, Ciochetti) 4:32.
8—Vikings, Blair (Bion, Bale) 15:20.
Penalties — Gurr (A) 1:20; Simonen (A) 2:40, Bamborough (V) (minor, 10-minute misconduct, game misconduct) 17:50.

Stops:

Hurd (V)	8	6	5—19	
Room (A)	8	6	12—26	

PONTIACS 7, NAVY 3

FIRST PERIOD
1—Pontiacs, Evanchiew (W. Anderson) 6:00.
2—Pontiacs, Coulter (George, Iannarelli) 9:02.
Penalties—Nelson (N) 18:15; Bronson (P) 19:41.

SECOND PERIOD
3—Pontiacs, Lawrence (Owen) 3:30.
4—Pontiacs, W. Anderson 6:12.
5—Navy, Maxwell 13:01.
6—Navy, Gregoire (Voilet) 19:00.
Penalty—Grainger (N) 17:20.

THIRD PERIOD
7—Pontiacs, Coulter (George, Fowler) 4:35.
8—Pontiacs, Lawrence (W. Anderson, Owen) 13:37.
9—Navy, Gregoire (Maxwell, McAvoy) 15:50.
10—Pontiacs, Coulter (George) 16:02.
Penalties—Nelson (N) (2) 14:20; Griffis (P) 14:30; Bronson (P) 19:20; Gregoire (N) 19:20; Nelson (N) 19:40; G. Anderson (N) 19:30.

Stops:

Griffis (P)	12	6	5—23	
Frank (N)	11	5	13—29	

SHAWNIGAN WINS

SHAWNIGAN LAKE — Shawnigan Lake trounced Lake Cowichan, 73-38, in an inter-island senior boys' high school basketball game Thursday night. Robin Creighton scored 22 points for the winners with Tate Mason adding 18.

Hayhurst, Garraway Last Unbeaten Rinks

Rinks skipped by Steve Hayhurst and Lyle Garraway of Victoria started last night's late draws with the only perfect records at the 13th annual men's bonspiel at the Victoria Curling Club.

Both had 5-0 records and both were in the eights of the Colonist event and the 16s of the Times event, the "B" primary.

Garraway made it five in a row yesterday morning with a 13-7 win over H. Gehring, Victoria, and Hayhurst evened the Grand Aggregate score with a 9-6 win over Ollie Carlson of Courtenay last night.

On the same draw, Wes Young of Victoria and Harold Thomander's Duncan rink were pushed out of the unbeaten class. Young lost, 6-5, when Vancouver's Elmer Montgomery drew for the winning point on the last end.

Jim Coffey's Victoria rink, beaten for the first time early yesterday by Gordie McKay of Victoria, edged by Thomander, 8-7.

As play went into the early morning hours, rinks were out to the 16s in all six events. Six rinks were knocked out of competition last night but 27 were still alive in two events and face a busy schedule if they hope to score a double.

Results:

DAILY COLONIST
(A1)
Garraway (V) 13, Gehring (V) 7.
Slocombe (V) 12, J. Dickson (V) 5.
Larson (V) 6, Sturrock (V) 3.
Montgomery (Van) 6, Young 5.
Hayhurst (V) 9, Carlson (Court) 6.
Emberton (V) 11, Glen Robertson (V) [illegible]
Coffey (V) 8, Thomander (D) 7.

EATON EVENT
(A2)
Boomhower (V) 13, McLean (V) 6.

BAPCO EVENT
(A3)
Paul (PA) 8, G. McKay (V) 6.
T. Dickson (V) 10, Borth (V) 4.
G. Taylor (V) 10, Perlette (V) 9.
Wilkinson (V) 9, Tang (V) 8.
Hilling (V) 10, Brown (V) 7.
Sinden (V) 8, McIntyre (V) 7.
Houghton (V) 12, J. Smith (V) 4.
Mair (V) 10, Coulter (V) 6.
Fink (V) 9, Karn (V) 8.
Moore (V) 8, Dobbyn (V) 7.
Ford (Van) 11, R. M. McKay (V) 9.
Porter (V) 10, McIntosh (V) 4.
Inglis (V) 11, MacKenzie (V) 10.
VU 38 (V) 6, Head (V) 2.
Rycroft (V) 11, Bird (V) 6.
Powell (V) 8, Astrope (V) 4.

NORTHWESTERN CREAMERY
(B1)
Head (V) 12, Astrope (V) 3.
Glen Robertson (V) 9, Fulford (D) 8.
McIntosh (V) 14, Karn (V) 3.
Baggott (V) 11, Fink (V) 5.
Bird (V) 9, Ford (Van) 5.
Moore (V) 16, MacKenzie (V) 4.
Emberton (V) 11, Jeacock (V) 5.
Larson (V) 7, Weir (V) 4.

HUDSON'S BAY EVENT
(B2)
VU 38 (V) 10, Montgomery (Van) 6.
E. Taylor (V) 7, J. Dickson (V) 5.
Marshall (V) 12, Boomhower (V) 7.
T. Dickson (V) 11, McMullen (V) 10.
Perlette (V) 8, Paul (PA) 6.
Coulter (V) 8, Hilling (V) 6.
Carlson (Court) 8, Coffey (V) 6.
Tang (V) 7, Dewar (Chem) 6.
McIntyre (V) 9, Brown (V) 5.
Fulford (D) 12, Hurst (Van) 5.
Wilkinson (V) 9, Houghton (V) 8.
Fink (V) 11, Karn (V) 8.
Ford (Van) 10, MacKenzie (V) 2.
Weir (V) 10, Jeacock (V) 9.
Hearn (V) 12, J. Smith (V) 7.
Gehring (V) 11, Astrope (V) 10.

Four Left

KAMLOOPS (CP) — Only four teams remained in contention as the B.C. interior curling playdowns headed into the finals here today.

Buzz McGibney's Trail rink was to meet a Prince George rink led by Keven Smale in the A event final this morning.

McGibney's squad was dropped from the B section Friday when it lost 7-6 to Guy Lizee's Kelowna rink. Lizee meets Kelly Carin of Kamloops in the B final this afternoon.

Winners of the A and B finals will meet tonight to decide the champion.

McGibney's rink took a 10-6 victory over Tony Folk's Terrace foursome and Smale's rink beat Max Gordon's Nelson rink 7-6, in the only two A events Friday.

The second B event game played Friday proved to be a cliff-hanger. In that game Carin won 9-8 on the 13th end.

Big Bouts On Screen

Films of some of the greatest fights in prize ring history make up the Big Screen Championship Boxing Show at the Victoria Ballroom on Friday, Feb. 12.

A highly controversial world heavyweight championship fight between Joe Louis and Britain's Tommy Farr headlines the program.

Included is a world heavyweight title fight between Tommy Burns, only Canadian to ever hold the title, and Australia's Billy's Squires.

Junior Shuttles Begin

Victoria junior badminton championships are at stake this weekend at Victoria Racquets Club with Bill Chudyk, last year's under 19 singles and doubles' champion, making his final bid for city laurels.

Play starts this afternoon and continues through this evening. Finals will be held Sunday afternoon, starting at 1 p.m.

Following is the early schedule:

1:30 p.m.—Janice Melville vs. Joan McIlree, Donna Humphrey vs. Lori Blay, G. Jarrett vs. G. Fortune, A. Strong vs. J. Chudyk, B. Adams vs. R. Johnson.
1:45—K. Straith vs. R. Vebul.
2:00—L. Blay vs. Jean McIlree, L. McMynn and B. Heinekey vs. L. Polson and K. Tuey, B. McMynn vs. F. Jackson, D. Sleggett vs. D. Nelson, L. Woodland and W. Aaronson vs. S. Wither and A. Smith.
2:30—J. Storey vs. C. Robbins, L. Blay vs. K. Tuey, J. Melville vs. B. Heinekey, I. Fraser and L. Woodland vs. L. Polson and C. Brillinger, W. Aaronson and B. Adams vs. J. Baysell and K. Schmelz.
3:00—K. Tuey and J. Storey vs. J. Meredith and C. Robbins, D. Fullthorp and B. Chatfield vs. L. McMynn and S. Meredith, S. Lamb and K. Green vs. D. Schmelz and F. Pugh, B. Chudyk vs. winner, R. O'Neil vs. winner.
3:30—Sherry Wallace vs. winner, J. Meredith vs. L. Polson, J. Blay and L. Blay vs. winners, S. Meredith and J. Henderson vs. C. Robbins and P. Jolly, H. Cliff and D. Frankern vs. D. Sorgenson and L. Williams.
4:00—D. Schmelz and S. Grant vs. K. Tuey and T. Tuey, I. Fraser and B. McMynn vs. H. Strong and R. Johnson, Mike Woods vs. winner, J. Shackleford vs. winner, S. Meredith vs. winner.
4:30—T. Tuey and A. Hughes vs. B. Adams and D. Nelson, L. Williams vs. winner, C. Gibson vs. F. Pugh, B. Lewis vs. winner.

Varsity Defeats Juniors

University of Victoria Vikings handed Victoria Optimists' juniors a 61-42 setback in an exhibition men's basketball game at Gordon Head gym last night.

In a women's exhibition game, University Vikettes defeated Trafalgar Legion, 39-26.

Fred Gubbels topped Viking scorers with 14 points while Frank Lezets scored 15 for Optimists.

Slyvia Campbell scored 10 points for Vikettes with Verona Chappell matching this output for Trafalgar.

Hockey Trail

AMERICAN LEAGUE
Buffalo 5, Baltimore 1.
Providence 2, Rochester 4.
ONTARIO JUNIOR A
St. Catharines 4, Niagara Falls 7.
Oshawa 1, Montreal 2.
Toronto 6, Kitchener 2.
EXHIBITION
West Germany 7, Lakehead Senior All Stars 7.
INTERNATIONAL LEAGUE
Port Huron 6, Dayton 2.
Toledo 9, Muskegon 6.
CENTRAL PROFESSIONAL
St. Paul 6, St. Louis 1.
Memphis 3, Minneapolis 2.
SASKATCHEWAN SENIOR
Regina 4, Moose Jaw 7.
SASKATCHEWAN JUNIOR
Flin Flon 3, Estevan 1.
Saskatoon 3, Regina 9.
EASTERN LEAGUE
Long Island 6, New Haven 5.
Knoxville 5, Nashville 4.
Johnstown 3, New Jersey 2.
Clinton 9, New York 2.

Victoria Skaters Fourth In Junior Dance Event

BULLETIN

CALGARY (CP) — Victoria skaters Richard Madden and Lorraine Hyne finished fourth after the final half of the junior dance skating event. They had 131.30 points compared to 152.26 by winners Judy Henderson and John Bailey of Weston, Ont.

CALGARY (CP)—Karen Magnussen of Vancouver scored a dramatic upset Friday night and won the Canadian junior women's figure skating crown.

Miss Magnussen, 12, came from fifth place and 45 points back after the compulsory figures to beat out 16 other competitors for the crown.

Officials described her free-skating performance as an almost unheard-of comeback.

Cynthia Titcombe, Miss Magnussen's clubmate who held the lead after Thursday's compulsory figures, slipped to fourth place in the final round before 2,500 spectators. Linda Ewisak of Toronto Cricket, Skating and Curling Club was second and Linda Carbonette of Blenheim, Ont., Figure Skating Club was third.

Petra Burka of Toronto, Canada's woman athlete of 1964, was an overwhelming favorite to retain her senior women's crown today.

The 18-year-old brunette won the compulsory figures section Friday, scoring 740.4 of a possible 900 points.

Judy Henderson and John Bailey of Weston, Ont., won the initial round of the junior dance competition Friday afternoon with Joni Graham and Don Phillips of Vancouver a close second.

Victoria's Lorraine Hyne and Richard Madden were fourth in the junior dance event with 79.9 points, compared to 88.3 for Henderson and Bailey.

Trophy to Brentwood

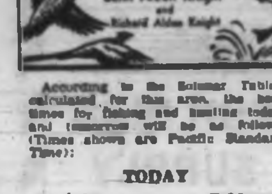

According to the Solunar Tables calculated for this area, the best times for fishing and hunting today and tomorrow will be as follows (Times shown are Pacific Standard Time):

TODAY

A.M. Minor	A.M. Major	P.M. Minor	P.M. Major
9:50	2:35	9:55	3:00

TOMORROW

A.M. Minor	A.M. Major	P.M. Minor	P.M. Major
10:30	3:25	10:35	3:50

Major solunar periods, lasting 1½ to 2 hours, dark type.
Minor periods, shorter in duration, light type.

Brentwood defeated University School, 54-46, to capture the Hocking and Forbes trophy and an inter-high school four-team senior boys' basketball tournament at University School Friday.

Brentwood edged Shawnigan Lake, 50-46, in overtime in a first round game while University School beat St. George's of Vancouver, 33-22. In another game, Shawnigan Lake trounced St. George's, 59-26.

University School was defending champion.

O.C. Soccer

LONDON (Reuters) - Results of English League Division III for soccer matches played Friday night:
Scunthorpe 2, Barnsley 2.
Workington 3, Shrewsbury 3.

Hockey Today

Representative teams from Vancouver Island Women's Field Hockey League will play host to a pair of Vancouver rep teams tomorrow at Lansdowne field.

Two games will be played, both starting at 1:30 p.m.

Spokane Golf Pro Leads Hope Event

PALM SPRINGS, Calif. (AP) —Rod Funseth shot a one-under-par 71 Friday for a 54-hole total of 206, good enough to make him the leader in the $100,000 Bob Hope desert Golf Classic.

In a round where the most spectacular shots unfortunately were disastrous, the 31-year-old Funseth, from Spokane, Wash., played the La Quinta Country Club course in 36-45—71.

One stroke back, with his third consecutive 69, was Tommy Aaron. He also played La Quinta, regarded by many as the most challenging of the four courses being used.

Two strokes off the pace were Don January with a 73, Butch Baird, 68, and the second-round co-leader, Kermit Zarley, 74.

The other co-leader who set forth Friday, Stan Thirsk, retreated with a 75 and tied at 209 with Al Geiberger, 68, and Bill Casper Jr., 69.

Stan Leonard of Vancouver, who has shown a one-stroke improvement each day has 213. His scores are 72-71-70.

Tie Enough For Series

Victoria tied Esquimalt, 2-2, at Esquimalt Sports Centre last night and won their two-game, total-goal bantam hockey playoff series, 6-5.

Victoria will play Nanaimo in the next round, with the first game at Esquimalt Tuesday night, starting at 7 p.m.

United Plays Firefighters

Soccer Game Still On

Despite rather damp conditions Friday, Victoria United was still making plans to entertain league-leading Vancouver Firefighters at Royal Athletic Park this afternoon.

Officials said last night the Pacific Coast Soccer League game was still on, with kickoff at 2 p.m.

In Victoria and District League play, Price and Smith plays Brodies at Beacon Hill, Sunday at 12:45 p.m. Navy meets Wests at Naden and Hourigans tackle Gorge at Heywood Park, both games starting at 2 p.m.

In the second division, it will be Oak Bay against Wanderers on the small field at Beacon Hill at 12:45 p.m. with Dunlops and Oak Bay Marina meeting on the same pitch at 2:30 p.m.

Pacific Coast Soccer
Vancouver Fire Fighters
vs.
Victoria United
Royal Athletic Park
Sat., Feb. 6 — 2 p.m.
Admission $1.00
Ladies and Pensioners 50c

Speaking Briefly

Chuvalo Dropped In WBA Ratings

TORONTO (CP) — Canadian heavyweight champion George Chuvalo has been dropped two notches in the world ratings announced Friday by the World Boxing Association.

Chuvalo lost a unanimous decision Monday to former champion Floyd Patterson at New York. The Toronto fighter ranked third in the December ratings, was dropped to fifth place.

The WBA, which does not recognize Cassius Clay as the champion, lists Ernie Terrell as the No. 1 contender for the vacant title. He is followed by Patterson, Eddie Machen, Zora Folley and Chuvalo.

Other Canadians ranked by the WBA are Joey Durelle of Baie Ste. Anne, N.B., who is fighting out of Trois Rivieres, Que., and Dave Hilton of St. John's, Nfld.

Durelle, cousin of former Canadian and British Empire light heavyweight champion Yvon Durelle, is listed as the No. 9 welterweight contender while Hilton is ranked 10th among the junior lightweights.

* * *

FORMER EASTERN Conference star **Gerry McDougall** may return to play with Toronto Argonauts following two years with San Diego Chargers of American Football League . . . Quarterback **Bernie Faloney** has opened contract negotiations with Montreal Alouettes, saying an annual salary of $40,000 is "not out of line." . . . Rookie quarterback **Joe Namath** of New York Jets of American Football League gets out of hospital today. He underwent surgery Jan. 15 to remove a cartilage and tighten a ligament in his right knee.

WINNER of the 1964 Sullivan award is **Don Schollander**, 18, who won four gold medals in swimming at Tokyo Olympics . . . U.S. Open golf champion **Ken Venturi**, recovering from surgery to correct faulty blood circulation in hands, hopes to be physically fit to compete in $35,000 Pensacola Open in Florida, March 3-7 . . . Federation Internationale de l'Automobile in Paris has officially recognized **Art Arfons'** world land-speed record for jet-powered cars of 336.71 miles an hour.

* * *

LATEST PLAYER to sign two contracts for same season is Japan's **Masanori Murakami**, who has signed with both San Francisco Giants of National League and Nankai Hawks of Japanese National League . . . Cleveland Indians gave **Rocky Colavito** a raise to sign his 1965 contract . . . Former Chicago White Sox catcher and manager, Hall of Famer **Ray Schalk**, 72, is finally retiring from baseball. He was assistant baseball coach at Purdue University.

* * *

LATEST STARS to enter Percy Williams' international indoor track meet at Vancouver, Feb. 20, are **Morgan Groth** and **Archie San Romani**, both sub-four-minute milers from the United States . . . A new community centre building in Winnipeg will be named after **Andrew Richardson Bathgate**, late community sports worker and father of **Andy Bathgate** of Toronto Maple Leafs of the National Hockey League . . . For the first time in history, Britain has formed a sports council to advise the government on development of amateur sports and physical recreation.

* * *

TWO CANADIAN Western Football Conference clubs have announced new assistant coaches. Joining Calgary will be **Howard Keys**, former lineman with Philadelphia Eagles, while Saskatchewan Roughriders have signed **Jim Duncan**, formerly with New York Giants . . . Calgary president **George McMahon** told the annual meeting of the directors the team had a net profit of $39,794 on 1964 operations . . . Stampeders have signed University of Tulsa fullback **Bill Gonda**, a Canadian, and **Gerry Shaw** of Washington State.

Minor Soccer Curtailed

All but seven Victoria and District Junior and Juvenile Football Association games this weekend have been cancelled because of unplayable conditions.

A new schedule has been drawn up for today, with all games at Beacon Hill Park. Cancellation of these games will be by the referee only.

Following is the schedule:

10 A.M.

Division 6: Evergreen Optimists vs. Canadian Scottish; Marine Services vs. Oak Bay Optimists.

11:15 A.M.

Division 5: CBRT vs. Firefighters; Macdonald's vs. Peninsula Eagles.

12:30 P.M.

Division 3: Speedway vs. Esquimalt Meat Market; Oak Bay Optimists vs. Pro Pats.

2 P.M.

Division 3: Tyee Shell vs. Peninsula M and A.

McDougall

Good Skiing Conditions

Conditions are excellent at Green Mountain Ski Lodge for the weekend, with 12 inches of new snow on an old base of eight feet.

Three tows are running and the road is clear to the second parking lot. One snowmobile is operating from the lot to the lodge.

Temperature at the lodge Friday was 28 degrees under an overcast sky.

James vs Oak

Battle of Bays

Oak Bay Wanderers and James Bay play at Windsor Park this afternoon in a Victoria Rugby Union first division game. Play starts at 2:30 p.m.

Sunday, at Duncan, University of Victoria plays Cowichan.

In second division games today, starting at 2:30 p.m., Naval Apprentices play JBAA at Naden; University of Victoria meets Oak Bay Wanderers at Gordon Head and Cowichan clashes with Navy at Duncan.

Victoria's Crimson Tide will entertain University of British Columbia Thunderbirds, Feb. 13, in first round of McKechnie Cup competition. This game was postponed last Saturday.

In Victoria Association

Basketball Playoffs Start

Victoria and District Amateur Basketball Association playoffs get under way Monday with games in the pre-midget and midget boys' sections.

The pre-midget boys, pre-midget girls, midget girls and juvenile girls' series are all final rounds. All others are semi-final series.

Already declared league champions are Optimists, junior men; McLaren, senior "B" men; First United, bantam girls; University of Victoria Vikettes, junior women; and Trafalgar Legion, senior "B" women.

PRE-MIDGET BOYS

Esquimalt vs. Metropolitan: Feb. 8 at Esquimalt Senior High; Feb. 12 at Metropolitan; Feb. 22 at Esquimalt Senior High if necessary.

MIDGET BOYS

Esquimalt vs. Metropolitan: Feb. 8 at Esquimalt Senior High; Feb. 12 at Metropolitan; Feb. 15 at Esquimalt Senior High if necessary.

St. Louis vs. St. Patrick's: Feb. 9, 12 and 16, if necessary. All games at St. Patrick's.

BANTAM BOYS

Esquimalt vs. Metropolitan: Feb. 8 at Esquimalt Senior High; Feb. 10 at Mount View Senior High; Feb. 15, if necessary, at Esquimalt Senior High.

St. Louis, bye to final.

PRE-MIDGET GIRLS

First United vs. Metropolitan: Feb. 10 at First United; Feb. 12 at Metropolitan; Feb. 17, if necessary, at First United.

MIDGET GIRLS

First United vs. Metropolitan: Feb. 10 at First United; Feb. 18 at Metropolitan; Feb. 24, if necessary, at First United.

JUVENILE GIRLS

First United vs. St. Ann's: Feb. 10 at First United; Feb. 13 at St. Patrick's; Feb. 17, if necessary, at First United.

Spanish Club First to Semis

CARDIFF, Wales (AP)—Real Zaragoza of Spain edged Cardiff City 1-0 Wednesday night and became the first team to reach the semi-finals of the European Cup Winners Cup soccer tournament.

Midgets Cap Cage Night

Saanichton and Cordova Bay meet in midget boys' action to wind up a Peninsula Basketball League tripleheader at Saanichton Agricultural Hall tonight at 8:30.

In a midget girls' game, at 7:45 p.m., Saanichton meets Sidney and in a pre-midget boys' game, at 7 p.m., Cordova Bay plays Saanichton.

GIVE YOURSELF A BRAKE!
With VICTORIA TIRE LTD.
Guaranteed Brake Service
NOW ONLY $1.99
HERE'S WHAT WE DO:
(1) Remove front wheels and inspect lining.
(2) Clean, inspect and repack front wheel bearings.
(3) Inspect brake drums.
(4) Check and add brake fluid if needed.
(5) Adjust brake shoes to secure full contact with drums.
(6) Carefully test brakes.
GOODYEAR SUBURBANITE TIRES AND RETREADS
as low as $1.00 DOWN and $1.00 A WEEK
GOODYEAR TIRES
VICTORIA TIRE LTD.
LOTS OF PARKING SPACE
EV 2-6184
Government at Herald

Shawnigan QUALITY SPECIALS
WALL PANELLING HARDBOARDS PLYWOODS
INTERIOR LATEX White Paint — Regular $5.75 Gallon NOW 2 for price of 1
Limited Quantity Ceramic Mosaic Tile 25% OFF
Many Other Non-Advertised Specials
Complete and installed estimates on "Crestwood" kitchen cabinets, "Andersen" windows and patio doors. Also rumpus rooms, floor tiling.
BUDGET TERMS AVAILABLE
On Our Deferred Payment and Home Improvement Plan
We are open Monday through Friday, 8 a.m. to 5:30 p.m. Saturdays 8 a.m. to 4 p.m.
Shawnigan BUILDING SUPPLIES LIMITED
2000 Government Street Phone 382-7261

"Insurance Is Our Business Not a Sideline"
AUTO
HARBORD Insurance Ltd.
609 YATES ST. PHONE 382-4207

Santa Anita Results, Entries, Selections

FRIDAY RESULTS

First Race — $4,500, claiming, three-year-olds, six and one-half furlongs:
Rusty Gun (Mahorney) $14.00 $7.00 $4.40
Dos Equis (Burns) 4.80 3.20
D—Dear Bill (Taniguchi) 3.40
Also ran: Little Man, Ten Across, Red Balloon, Royce's Man, Lush Life, Winter Storm, Milosa, Sam's Song, Atticus. D—Finished second, disqualified and placed third. Time 1:17.

Second Race—$4,500, claiming, four-year-olds and up, six furlongs:
Kris II (Pineda) $89.00 $37.40 $19.20
Jim Tamper (Sanchez) 18.60 13.80
Mr. Kare (Church) 8.00
Also ran: Performance Boy, Cinco de Mayo, World Peace II, Sbottar, Jolly Pop, Tastito, Adam Henry, Lucky Rader, Red Rocky. Time 1:09 3-5.
Daily double paid [illegible].

Third Race — $5,000, maidens, three-year-olds, colts and geldings, six and one-half furlongs:
Sir Caesar (Ycaza) $8.80 $2.40 $2.20
Greek Island (Shoemaker) 2.80 2.60
Sunday Guy (Harmatz) 3.20
Also ran: Michigan City, Township, Laughin Trumpet, Tho-I'd-Never, Khaledheir, Poacher's Pocket, Islams Glory, Innovator, My Searcher. Time 1:15 3-5.

Fourth Race—$5,000, maidens, three-year-olds, one and one-sixteenth miles:
Tudor Fame (Ycaza) $18.60 $5.60 $3.40
Miss Rincon (Mahorney) 22.60 10.20
Nu Ribot (Ross) 6.20
Also ran: Loss Paid, Pin Cushion, Flaming Gorge, Jazz Crusader, Mt. Greenery, El Adem. Time 1:43 3-5.

Fifth Race—$6,000, allowances, three-year-olds, six furlongs:
Dusty Canyon (Shoemaker) $3.20 $2.40 $2.20
Whistling Kettle (Ycaza) 3.00 3.00
Easy Lime (Mahorney) 2.80
Also ran: Spring Charger, Rusty Mike, On Command, Hidden Assets, Old Albert, Lucky Mel Jr. Time 1:09 2-5.

Sixth Race—$7,500, allowances, four-year-olds and up, fillies and mares, six furlongs:
Royal Courage (Hall) $7.20 $4.60 $3.20
My Bright Baby (York) 46.80 16.00
Naicherly (Alvarez) 4.00
Also ran: Pometia, Paisley Print, Pretty Bubbles, Leona Girl, Shimmering Star, Crystal Classic, Holy Magali, War Capitol. Time 1:09 3-5.

Seventh Race—$10,000, handicap, four-year-olds and up, one and one-half miles, turf:
Get Lucky (Ycaza) $8.80 $4.40 $3.40
Easter Man (Shoemaker) 5.00 4.00
Shady Street (Longden) 10.60
Also ran: Sing It, Count Chinita, Hal M, Bridal Pere, Game Rouser, Cher Ami, Cover Wave, Roses Pride, F—Divot, F—Steer, F—Philander 2nd, F—Mutuel field. Time 2:28 3-5.

Eighth Race—$10,000, claiming, four-year-olds and up, one and one-eighth miles:
Moon Mad (Shoemaker) $10.60 $4.90 $3.60
Renaghoul (Harmatz) 6.80 3.80
Water Twister (Pierce) 2.80
Also ran: Some Count, Hardware, Gobarto, Jongleur, Suns Hemp, Rebel Light. Time 1:48 4-5.

Ninth Race — $5,000, claiming, four-year-olds and up, one and one-eighth miles:
Concession (Taniguchi) $13.40 $6.20 $4.40
Full Regalia (Craswell) 5.00 3.20
Beni Spur (Harmatz) 2.80
Also ran: Vimet, Heres To You, Shavetail, Danny Goodman, Justiciero 2nd. Time 1:49 4-5.

OVERNIGHT ENTRIES

FIRST RACE — $4,000, claiming, 4-year-olds and up, 7 furlongs:
March's Ott (A. Pineda) 114
Combitrift (M. Ycaza) 120
Rocky March (G. Brinson) 109
Quarter After (F. Costa) 115
Bayduc (W. Shoemaker) 115
Almaza (M. Yanez) 118
Le Chene (D. Hall) 115
Braganza (J. Longden) 118
Mr. Arioe (T. Powell) 118
King's Tonka (R. Menell) 109
Dr. Graham (no boy) 114
Sky Country (W. Harmatz) 120
Promise Kept (W. Shoemaker) 118
Count Rebound (W. Mahorney) 110
You B. K. (G. Taniguchi) 120
Charlie K. (M. Yanez) 115

SECOND RACE — $4,500, claiming, 3-year-olds, 6 furlongs:
Foxy Sailor (D. Pierce) 117
Rae Ann (T. Nakagawa) 112
Talk Big (E. Burns) 117
Rampage (W. Hartack) 117
Drafty (A. Masse) 120
Pico M. (W. Mahorney) 112
Mamalo (W. Harmatz) 112
Social Gem (J. Longden) 120
Royal Hunter (D. Hall) 117
Apprehensive (L. Gilligan) 117
Blackguard (A. Pineda) 114
Onaram (R. Menell) 117
Copper Crown (I. Valenzuela) 117
Papa Tia (I. Valenzuela) 117
Flying Scotsman (D. Ross) 120
Dumlin (A. Pineda) 120

THIRD RACE — $5,000, claiming, 4-year-olds and up, 6 furlongs:
Pump Jack (R. Menell) 111
Winover (F. Costa) 114
Seal Beach (G. Brinson) 111
Dinner Jacket (M. Ycaza) 113
Rub Bub (T. Nakagawa) 117
Naja (W. Mahorney) 112
This Is True (D. Pierce) 113
Admiral Hark (A. Pineda) 114
King Tomias (W. Harmatz) 113
The Hare (J. Longden) 116
Mazatal (R. York) 117
Bury Hill (H. Hinojosa) 120
Finder's Fee (K. Church) 113
Trident Jet (J. Longden) 116
Crankshaft (F. Alvarez) 116
Siuslaw (I. Valenzuela) 116

FOURTH RACE — $6,500, allowance, 3-year-olds, 1 1/16 miles:
Fordsomate (W. Mahorney) 111
Fair Scholar (K. Church) 120
Admiral Clove (W. Shoemaker) 120
Plenti Gems (W. Harmatz) 120
a-Casque (A. Pineda) 116
a-Upset Victory (D. Pierce) 116
Carpenter's Rule (R. York) 116
Count Bell (W. Hartack) 120
Altiplano (M. Ycaza) 116
Do No Evil (F. Alvarez) 120
Perfect Sky (D. Hall) 114
Dollar Back (M. Yanez) 114
a-Entry

FIFTH RACE — $7,500, allowance, 4-year-olds and up, 1 1/16 miles:
Arlo (W. Shoemaker) 118
Irish Whisky (H. Hinojosa) 118
Private Debt (R. Menell) 120
Silk Hat (F. Alvarez) 118
Warrior Chief (I. Valenzuela) 118
Crafty Pupil (A. Masse) 119
Grandioso (D. Ross) 118
Michon (W. Mahorney) 110
a-Glen Roy II (W. Harmatz) 113
Smoky's Gem (G. Brinson) 118
Fleet Marine (J. Longden) 113
Harpun (W. Hartack) 120
Flying Phere (M. Yanez) 119
a-Fast Start (R. Campas) 120
a-Entry

SIXTH RACE — $15,000, classified allowance, 4-year-olds and up, 1¼ miles:
Honored Sir (A. Pineda) 115
Royal Eiffel (A. Sherman) 114
Real Good Deal (D. Hall) 118
Cupid (I. Valenzuela) 117
Doc Jocey (W. Harmatz) 113
Hokum Pokum (W. Shoemaker) 114
Viking Spirit (K. Church) 120

SEVENTH RACE — $7,500, classified allowance, 4-year-olds and up, 6½ furlongs on turf:
Snow Palace (D. Hall) 116
King Blenheim (J. Cassidy) 118
Jim's Purchase (D. Ross) 122
Clavo (W. Harmatz) 115
Naleika (H. Hinojosa) 111
Fachendon (A. Pineda) 122
Poona Khan (W. Mahorney) 116
Broom II (R. Campas) 116
Top Gallant II (W. Shoemaker) 116
Ceiling Zero (R. Menell) 116
Limone (F. Alvarez) 119
Post Of Mecca (W. Hartack) 116
Petillant (F. Alvarez) 117
Quick Quick (D. Pierce) 119
Gay Challenger II (J. Longden) 116
Mustachio (M. Yanez) 116

EIGHTH RACE — $50,000 added, Santa Margarita Handicap, fillies and mares, 4-year-olds and up, 1⅛ miles:
Coliseum Honey (W. Harmatz) 111
Doll Ina (F. Alvarez) 115
a-Affectionately (W. Shoemaker) 120
Batteur (M. Ycaza) 122
Chop House (I. Valenzuela) 118
a-Treachery (W. Shoemaker) 117
Nashobah (H. Hinojosa) 112
Khal Ireland (J. Longden) 113
Jalousie II (R. York) 119
Curious Clover (K. Church) 118
a-Petticoat (W. Shoemaker) 114
a-Entry

NINTH RACE — $5,200, claiming, 4-year-olds and up, 1 1/16 miles:
Be Good Buy (R. Menell) 108
Jesorno (G. Taniguchi) 115
Toms Jimyjohn (D. Hall) 113
War Fleet (W. Shoemaker) 115
Top Ambition (H. Hinojosa) 113
Brown Jay (K. Church) 113
Travel Torch (A. Pineda) 110
High Perch (I. Valenzuela) 113
Salvager (W. Mahorney) 113
Any Old Secret (M. Ycaza) 115
Traffic Siren (H. Moreno) 113
Above Suspicion II (E. Burns) 113
Refanute (F. Alvarez) 110

Selections

1—Bayduc, Sambihrift, Braganza.
2—Apprehensive, Rampage, Drafty.
3—Dinner Jacket, King Tomias, Bury Hill.
4—Admiral Clove, Do No Evil, Count Bell.
5—Irish Whisky, Arlo, Flying Phere.
6—Viking Spirit, Doc Jocey, Real Good Deal.
7—Jim's Purchase, Snow Palace, Ceiling Zero.
8—Batteur, Chop House, Affectionately.
9—Jesorno, Toms Jimyjohn, War Fleet.
10—More Megaton, Madeum, Testum.
One best: VIKING SPIRIT

This advertisement is not published or displayed by the Liquor Control Board or the Government of British Columbia.

A time and a place for a Pilsener
The time is after work.
The place is relaxing and familiar.
The friends are yours. And the beer is Labatt's.
Get Labatt's Pilsener Beer.
Free home delivery and pick-up of empties, Phone: EV. 2-6832 • EV. 4-4179
Labatt's BEER PILSENER

Hudson's Bay Company.
INCORPORATED 2ND MAY 1670.
Dial 385-1311 for courteous service. Located on Douglas at Fisgard
Shop 9 a.m. to 5:30 p.m. Thursdays and Fridays 9 'til 9

Attention Teeners! Get with the Duffle Coat Look . . . Sale Prices!
Hey teeners! Great idea! Popular hooded duffle coats for guys and gals. Team up with your steady wearing this ¾-length mint style in navy, camel or loden green. You'll really feel like showing each other off—and the coat too! They've got those wild wooden toggles you like . . . come in warm wool melton cloth that keeps you cosy all year long. Team up now! Wear your duffle coat from the Bay.
9.99 Sizes 8 - 12
11.99 Sizes 14 - 18
13.99 Sizes 34 - 44
use your PBA
The BAY, boys' wear, main
The BAY, teen girls, 3rd

ANGLICAN SERVICES
(Episcopal)

Christ Church Cathedral
Rockland and Quadra
The Very Rev. Brian Whitlow, M.A., M.Ed., B.D., Dean and Rector

8:00 a.m.—Holy Communion
9:30 a.m.—Family Communion and Instruction
The Dean
11:00 a.m. — Choral Eucharist
Sermon:
The Rev. Roy A. Hoult
4:00 p.m.—Evensong
Sermon: The Dean

Church School at the Memorial Hall (with Nursery) at 11 o'clock and at the James Bay Hall at 10 o'clock.

Holy Communion:
Tuesday, 11:00 a.m.
Thursday, 7:15 a.m.

Mattins each weekday at 9:00 a.m.

Evensong each weekday at 5:15 p.m.

ST. JOHN'S
Quadra at Haegen
Rev. Canon George Biddle, Rector

8:00 a.m.—Holy Communion
9:30 a.m.—Family Service and School
11:00 a.m.—Sunday Schools
11:00 a.m.
"Alleluia!—For the Lord God Omnipotent Reigneth"
Preacher: Canon Biddle
Mattins and Holy Communion
7:30 p.m.
Rev. L. C. Raymond, B.A., L.Th.
Secretary Committee on Christian Vocation Canadian Council of Churches

Thursday 10:30 a.m.: Holy Communion

St. Mary's
Elgin Road
The Parish Church of Oak Bay
The Rev. Canon Hywel J. Jones, L.Th., Rector

8:30 a.m.—Holy Communion
11:00 a.m.
Choral Communion
Preacher: The Rev. L. Clark Raymond, B.A., L.Th. (Director of Christian Vocation, G.B.R.E.)
7:00 p.m.—Evensong
Preacher: The Rector

Sunday School
11:00 a.m.—All departments. Nursery Facilities

Thursday
10:30 a.m.—Holy Communion

St. George The Martyr
Cadboro Bay and Maynard Roads
Serving Queenswood, Ten Mile Point, Uplands and Cadboro Bay
Rector: The Rev. N. S. Neal, B.D.

8:00 a.m.—Holy Communion
11:00 a.m.
Holy Eucharist
Installation of Church Officers
7:30 p.m.—Evening Prayer

Sunday School and Bible Class: 9:45 and 11 a.m.

Confirmation Class— 7:00 p.m.

ST. BARNABAS'
Belmont at Begbie

Epiphany V
8:00 a.m.—Holy Communion (Breakfast Following)
11:00 a.m.—Holy Baptism and Sung Mass
7:00 p.m.—Evensong and Sermon

Holy Communion Daily:
7:30 a.m.—Monday, Tuesday, Thursday, Saturday
9:30 a.m.—Wednesday, Friday

Rector:
The Rev. Canon B. T. Page, M.A.
384-7918

ST. SAVIOUR'S
Corner Henry and Catherine (Just off Esquimalt Road)
Serving Victoria West

EPIPHANY V
8:00 a.m.—Holy Communion
10:00 a.m.—Mattins and Parish Eucharist (with Sunday School and Nursery Care)
7:00 p.m.—Evensong (said)

Thursday—Compline, 8:00 p.m.

Vicar, The Rev. R. N. Mugford, B.A., S.T.B.

ST. PETER'S
St. Peter's Road at 2028 Quadra
Rev. E. M. King, Ph.D., Rector

9:30 a.m.—Family Communion
Church School: 3 years and older. All Ages when in Families
11:00 a.m.—Mattins
Preacher: Mr. Roger Bray
Church School: 2 to 8 years
3:45 p.m.—Confirmation Class
7:45 p.m.—Discussion Group
"Journey in Faith" begins Wed.
10:30 a.m.—Holy Communion

ST. MATTHIAS'
Cor. of Richmond and Richardson (Serving Deal Bay and adjacent areas of Oak Bay and Fairfield)
The Rev. Angus Cameron of Lundavra, O.St.J., B.A.

Epiphany V
8:00 a.m.—Holy Communion
11:00 a.m.
Choral Eucharist
Preacher: The Rector
7:30 p.m.—Evensong
Preacher:
The Rev. D. Arthur Ashley

Sunday School—9:45 a.m.
Main School and Bible Class
11:00 a.m.
Primary and Pre-Primary Depts.
Nursery facilities will be available during the morning Service

Thursday, Feb. 4th:
10:30 a.m.—Holy Communion

ST. PHILIP'S CHURCH
Corner Eastdowne and Hall, Oak Bay
Rector: Lt.-Col. The Rev. R. O. Wilkes, M.C., C.D.

Epiphany V
8:30 a.m.—Holy Communion (The Rev. Neville Blunt)
11:00 a.m.
Holy Communion (The Ven. J. W. Forth)
7:30 p.m.—Evensong (The Rev. Neville Blunt)

Sunday School
9:45 a.m.—General Classes
11:00 a.m.—Pre-School Classes
11:00 a.m.—Teen Club

In City Churches

Old Age Is Pastor's Topic

Old Age—Its Perils and Opportunities will be the subject of the 11 a.m. service in Metropolitan United Church by the Rev. Albert E. King.

Mrs. Doreen Place, secretary of the committee on Christian vocation of the Canadian Council of Churches, will speak at the 7:30 p.m. service in Metropolitan.

First United Church
Minister:
Rev. Robt. J. D. Morris, M.A., B.D.

Director of Christian Education
Mr. Rob Nelson, B.A.

Directors of Music
Mr. and Mrs. W. H. Gregory

9:30 and 11:00 a.m.
Kairos Group
in Charge of the Service
Sharing in the Conduct of the Service:
Pam Heycock, Joan Duncan, Mavis Fishleigh, Lynne Glanville, Robert Trotter, Cam Ellison
Soloist: David Conrad (11:00)
Broadcast: CKDA (1220) at 11 a.m.
Baby Creche, Nursery, Kindergarten (9:30)
Baby Creche and Church School for all ages (11:00)

7:30 p.m.
'A Sense of Vocation'
Sermon Dialogue:
Rev. E. M. Nichols
Union College and Secretary of the Conference Committee on Recruitment and Church Vocation
Rev. M. J. V. Shaver
United Church Chaplain at the University of British Columbia
Rev. Robert J. D. Morris, Moderator
Soloist: Betty Buchan
Ramp Available North Side Entrance

VISITORS CORDIALLY WELCOME

METROPOLITAN UNITED CHURCH
PANDORA AT QUADRA
'For a Closer Walk with God'
Ministers:
Rev. Albert E. King, B.A.
Rev. E. Laura Butler, S.T.M.
Rev. John M. Gordon, D.D.
Choir Master:
Capt. J. M. Gayfer, Mus. Doc.
Organist:
Mr. E. Boothroyd, A.R.C.T.

11:00 a.m.
"Old Age—It's Perils and Its Opportunities"
Rev. Albert E. King

7:30 p.m.
"Which Church Shall I Choose?"
Mrs. Doreen Place, Secretary of the Committee on Christian Vocation, Toronto

Church School: 9:30 and 11:00 a.m.
Nursery for Infants: 11:00 a.m.

CENTENNIAL UNITED CHURCH
Gorge Road at David St.
Minister: Rev. S. J. Parsons, D.D.

11:00 a.m.
"Setting Apart of Elders and Stewards"
Church School—All Depts.

7:30 p.m.
"Lessons to Help Mr. Much-Afraid, His Tensions, Heart Attacks and Ulcers"

Director of Music:
Mrs. G. W. Kopin, A.T.C.L.
Organist:
Mrs. Margaret Wilmshurst

THE CHURCH OF ST. AIDAN
(United Church of Canada)
Richmond at Cedar Hill Cross Road
University Area Church
Rev. A. G. McLeod, B.A.
Organist: Mrs. Vera Barclay

11:00 a.m.
"Members All"
7:30 p.m.
"Morality: Gambling"
9:30 a.m.—S.S. Grade 3 to Adult
11:00 a.m.—Baby Creche to Grade 2

Oak Bay United Church
Mitchel and Granite
Rev. Alexander Calder, B.A.
Organist and Choir Leader:
H. W. Kroeger

Two Sunday Schools
Two Morning Services
9:30 and 11:00 a.m.
"Called To Be Saints"
3:00 p.m.—Youth Rally at First

FAIRFIELD
Corner Fairfield and Moss
REV. H. W. KERLEY, PH.D.
Organist: Mrs. Willard Ireland
Sunday School 9:30 and 11:00
11:00 a.m.
"The Kingdom of Christ and the Kingdoms of the World"
7:30 p.m.
C.O.I.T. Service

Belmont Ave. United
Belmont at Pembroke
Rev. Murray Henderson, B.A.
11:00—"Who Needs God"
7:30—"A Challenge to Greatness"
Chaplain C. Waite (R.C.N.)
C.O.I.T. 50th Anniversary Service
11:00—Nursery care to 6 years

ANGLICAN SERVICES

ST. LUKE'S
Cedar Hill X Road and Cedar Hill Road
Serving Cedar Hill, Shelbourne, Richmond and University Areas
Rector: Venerable C. E. F. Wolff, L.Th.

8:00 a.m.—Holy Communion
9:30 a.m.—Family Service
11:00 a.m.—Morning Prayer
12:15 p.m.—Holy Communion
2:30 p.m.—Annual Meeting of Parishioners in Parish Hall
All Parishioners Please Attend
7:30 p.m.—Evensong

In St. John's Anglican, Canon George Biddle will preach at 11 a.m. on the topic, Alleluia! — For the Lord God Omnipotent Reigneth.

A guest minister will preach at the evening service in St. John's, the Rev. Clark Raymond, secretary of the committee on Christian vocation of the Canadian Council of Churches.

★ ★ ★

The members of the Kairos will conduct the 9:30 and 11 a.m. services at First United Church.

Kairos is a Greek term translated as a meaningful moment in time, and is the new name as of this year for what was formerly the young people's union.

Sharing in the conduct of the services will be Pam Heycock, Joan Duncan, Mavis Fishleigh, Lynne Glanville, Robert Trotter and Cam Ellison. The 11 a.m. service will be broadcast over CKDA.

At the evening service at First United, the Rev. Robert J. D. Morris will be moderator for a sermon dialogue with the Rev. E. M. Nichols of Union College, secretary of the conference committee on recruitment for church vocations, and the Rev. J. V. Shaver, United Church chaplain at the University of British Columbia. The topic will be A Sense of Vocation.

★ ★ ★

The Rev. J. A. R. Tingley, secretary of the B.C. district of the Canadian Bible Society, will speak on his experiences visiting 16 countries, at 11 a.m. in Gorge Presbyterian Church, Tillicum and Walter; at 7:30 p.m. in First Baptist Church, and at 8 p.m. Monday, in the Glad Tidings Tabernacle, Park Street.

His topic at Glad Tidings will be illustrated with pictures and will be on The Church in the Changing East.

At the Sunday services in the other two churches he will speak on God's Word for a New Age.

★ ★ ★

In the morning at First Baptist, the Rev. John A. Watson will take as his CKDA broadcast sermon topic, Our Dwelling Place.

★ ★ ★

Meanwhile, Back at the Ranch is the title for the fourth talk by Marvin D. Evans in the Unitarian Church at 106 Superior, on the topic of Robert Ardrey's African Genesis.

In Christ Church Cathedral, Dean Brian Whitlow will preach at 9:30 a.m. and 4 p.m., the Rev. Roy A. Hoult at 11 a.m.

★ ★ ★

The Baptist youth fellowship will be in charge of the evening service in Emmanuel Baptist. The morning service topic by the Rev. Alvin C. Hamill will be United in Christ.

★ ★ ★

The Rev. Stuart B. Coles, director of lay studies, from Toronto, will speak at 2:30 p.m. in the Kirk Hall of St. Andrew's Presbyterian Church to the men of the church.

In the morning, Dr. J. Lewis W. McLean will preach the fourth in a series of studies in Christianity — Christian Righteousness.

The evening service will be broadcast over CJVI when Dr. McLean will have as his topic Undisturbed Souls.

A fellowship hour will be conducted in the Kirk Hall immediately after evening worship, featuring a film Come Live With Us, concerning the people of the tribes of New Guinea.

★ ★ ★

Calvin B. Hanson, president of Trinity Junior College at Langley, B.C., will be the speaker at the 7 p.m. service in Parkdale Evangelical Free Church at 3281 Harriet Road.

★ ★ ★

An Open Bible to the World is the topic for Pastor A. M. Spenst at the home misions day service at 11 a.m. today in the Seventh-Day Adventist Church, at Pandora and Vancouver Streets.

At 7:30 tonight, Dr. R. Matiko will present films on his mission in Trinidad, Barbados and Tobago (the island where Princess Margaret spent her honeymoon).

There is no admission charge for the show which will be in Hill Memorial School, Gosworth and Hillside.

★ ★ ★

At the 7:30 p.m. service Sunday in Belmont Avenue United Church, at Belmont and Pembroke, the CGIT group will celebrate its 50th national anniversary.

Chaplain Clifford Waite will talk on A Challenge to Greatness. The CGIT choir will sing The Lord's Prayer Chant.

After the service there will be a fellowship hour, where old friends and former CGIT leaders and girls can meet and reminisce over tea cups.

King

Churches

GOSPEL HALLS AND CHAPELS

ROSS BAY GOSPEL HALL
Corner of May and Joseph Streets
Sunday:
10:00 a.m.—Worship and Breaking of Bread.
12:00 noon—Sunday school and family Bible Hour. Speaker: Mr. David Hogg, of Glasgow, Scotland.
7:30 p.m.—Gospel service. Speaker, Mr. David Hogg.
8:00 p.m.—Tuesday, Wednesday, Thursday, ministry meeting. Speaker, Mr. David Hogg.

OAKLANDS CHAPEL
Fernwood and Cedar Hill Roads
Sunday:
9:30 a.m.—The Lord's Supper.
11:15 a.m.—Family Bible Hour and Sunday school. Speaker, Mr. F. G. Hamilton.
7:30 p.m.—Evening service. Speaker, Mr. D. McCartney.
Thursday:
10:30 a.m.—Ladies' coffee hour.
8:00 p.m.—Prayer and Bible ministry.

QUADRA BIBLE CHAPEL
Tolmie Ave. and Jackson Street
Sunday:
9:45 a.m.—Sunday school.
11:00 a.m.—Morning Service. Mr. Abraham Wiens.
12:00 noon—The Lord's Supper.
7:30 p.m.—Evening service. Mr. E. A. Harrison.
Wednesday:
7:45 p.m.—Prayer and Bible Study.

BETHESDA CHAPEL
Corner Oak Bay Ave. and Davie St.
Announcing change of times of meetings.
9:30 a.m.—Worship and Breaking of Bread.
11:45 a.m.—Sunday school and Family Bible Hour.
7:30 p.m.—Gospel service. Speaker, Mr. Garry McLeod.
Wednesday:
8:00 p.m.—Prayer and Bible study.
Friday:
7:30 p.m.—Hobby class.

VICTORIA GOSPEL HALL
935 Pandora Avenue
9:30 a.m.—Sunday school.
11:15 a.m.—Worship and Breaking of Bread.
7:30 p.m.—Gospel service. Speaker, Mr. J. McNeil.
Tuesday, 7:45 p.m.—Prayer and Bible study.

WESTVIEW GOSPEL CHAPEL
313 Brunswick Place
Island Hwy. at Tillicum Rd.
Sunday:
9:30 a.m.—The Lord's Supper.
11:15 a.m.—Sunday school and Bible classes.
7:30 p.m.—Gospel service, speaker Mr. Ray Allen.
Wednesday:
8:00 p.m.—Prayer and ministry meeting.

MILNES LANDING GOSPEL CHAPEL
Sunday, 6:45 p.m., The Family Hour. Speakers, Messrs. David Wakelin and Keith Hamilton.
Wednesday, 7:30 p.m., Bible study. Speaker, Mr. Dave McCartney.

LUTHERAN

LUTHERAN CHURCH OF THE CROSS
Cedar Hill and Cedar Hill Crossroad
Rev. V. E. Prupp—GR 7-2061
Divine worship and Sunday School 11:00 a.m.
E.L.C. Can.—The merged AMERICAN LUTHERAN CHURCH serving Christ and the Community.

GRACE ENGLISH LUTHERAN CHURCH, L.C.A.
1273 Fort St. EV 2-5236 and EV 2-1086
Sunday church school 9:45 a.m.
The service 11:00 a.m.
Visitors especially welcome
Rev. David H. Metzger, pastor.

CHURCH OF CHRIST

CHURCH OF CHRIST
1630 Fernwood Road
Bible study, 10:20 a.m.
Communion, 11 a.m.
Gospel service, 7:30 p.m.
Phone GR 9-2743

UNITED

GORDON HEAD UNITED CHURCH
4375 Torquay Drive
Rev. J. Millard Alexander, B.A.
9:45 a.m.—Sunday School, Nursery to Primary.
11:00 a.m.—Junior to Seniors.
9:45 a.m.—Morning Worship. Nursery provided.

CORDOVA BAY UNITED CHURCH
Rev. J. Millard Alexander, B.A.
9:30 a.m.—Sunday School. Nursery to Intermediate.
10:15 a.m.—Nursery to Intermediate.
11:30 a.m.—Morning Worship. Nursery provided.

ESQUIMALT UNITED CHURCH
368 Admirals Road
Church school, 9:30 and 11 a.m.
Family worship, 9:30 and 11 a.m.
Minister: Rev. G. Howard Turpin
Director of music: Mrs. Ruth Powell

EVANGELICAL FREE CHURCH

PARKDALE EVANGELICAL FREE CHURCH
3281 HARRIET RD
9:45 a.m.—Sunday school
11:15 a.m.—Morning service. Peter Wiercharuk.
7:00 p.m.—Evening service. Calvin Hanson, president Trinity Junior College, Vancouver, B.C.

SOCIETY OF FRIENDS

SOCIETY OF FRIENDS
(Quakers)
MEETING FOR WORSHIP
SUNDAY, 11 A.M.
VISITORS WELCOME
1831 FERN ST.

METHODIST

FREE METHODIST CHURCH
1680 Cook Street EV 3-1868
Pastor, Rev. George C. Schnell
9:45 a.m.—Sunday school hour.
11:00 a.m.—Morning worship.
7:00 p.m.—Evening worship.

SPIRITUALIST

OPEN DOOR SPIRITUALIST CHURCH
1680 Cook. SUNDAY, 7:30 p.m., worship and clairvoyance. THURS., 8 p.m., HEALING. WELCOME.

CHRISTIAN SPIRITUALIST CHURCH
725 Courtney Street. Sunday, Feb. 7, 7:30 p.m. Address by the pastor. Messages.

UNITARIAN

The Unitarian Church of Victoria
Optimist Hall, 106 Superior St.
TWO adult services, Sunday, Feb. 7, 9:15 and 11 a.m.
"MEANWHILE, BACK AT THE RANCH"
Marvin D. Evans minister.
Tel. 386-3741

First Genocide Camps 'Russian, Not German'

BELGRADE (AP) — Yugoslavia's most important literary magazine publisher charged today the Soviet Union used concentration camps and practised genocide long before Adolf Hitler did.

The charges were included in another of a series of articles critical of life past and present in the Soviet Union.

The articles, appearing in the monthly magazine Delo, were written by Dr. Minajlo Mihajlov, a philosophy professor, who says concentration camps and genocide race murder were used by the Russians before the Nazis.

He said: "The first death camps were not founded by Germans, but by Soviets, who in 1921 near Archangel started to operate the first death camp, Holmogor, intended only for physical destruction of prisoners. . ."

Cold Shuts Church

PAPWORTH ST. AGNES, England (UPI)—The 13th-Century village church here has closed until Easter because it is too cold inside and hardly any one has been attending services.

The vicar, the Rev. W. D. Galdsworthy, said he was advised not to light the boiler, which has not been used in 17 years, because it might blow up.

C. W. VINCENT

F. MARJORIE SYKES

CLAUDE W. VINCENT, President of CHORISTER ROBES LTD., Dartmouth, Nova Scotia, extends a cordial invitation to attend a salon showing of the newest in Choir Regalia—to be held at the Empress Hotel the week of February 8th to 13th inclusive, daily from 9 to 5. Evenings by appointment at Hotel or Church.

Shown with Mr. Vincent, F. Marjorie Sykes - Mgr. Director

Clergyman Contends:

Creation Story Fact Not Myth

A Victoria clergyman has set aside a "seven-day hour" this Sunday night to attempt to prove the Biblical version of the story of creation is true in spite of being labelled a myth.

Rev. R. E. S. Toms, of the Apostolic Church, Blanshard and Queens, said he will attempt to refute by scientific and scriptural argument what he calls "a blanket denial of the word of God."

He said he would particularly try to answer argument put forward, he said, by the new United Church curriculum which attempts to define the first seven "days" of creation as geological ages of 250,000 years each.

"They were 24-hour days," said the clergyman.

The service is to begin at 7:30 p.m.

★ ★ ★

More Realism

Science Strong Ally Of Bible, Says Cleric

NEW YORK (AP)—Scientific analysis, once considered a threat to the authority of the Bible, has become a powerful ally. And Rev. Dr. Hagan Staack sees it as a means of restoring to religion more of its original realism.

"Religion," he says, "is not established by sentimental 'smoozing' or intellectual dishonesty."

STOUTER FIBRE

From a pulpit serving millions across the United States, Dr. Staack is working to put stouter intellectual fibre into American attitudes toward their faith.

Oddly, he finds the task reinforced by the scientific age. Its naturalistic approach, he said, corresponds more closely than previous romantic periods to the concrete, down-to-earth quality of scripture.

Dr. Staack, a learned, witty scholar, trained both in geology and theology, returns to a network television rostrum Sunday for a third series of programs aimed at arming religion with facts.

A Lutheran, his efforts have been widely hailed by Roman Catholic, Protestant and Jewish clergymen.

NORMAL EYES

"We must see scripture through normal human eyes," he said in an interview. "If we have to switch on some special wave-length called piety, then there's something wrong."

World of Religion

Trend to Taking Aid From State Decried

By LOUIS CASSELS

NEW YORK (UPI)—A U.S. Lutheran leader voiced concern this week about a growing tendency of religious institutions to accept financial aid from the government.

Dr. Robert E. Van Deusen, Washington representative of the National Lutheran Council, warned:

"Public subsidy will sooner or later be accompanied by some degree of public control."

SOCIAL SERVICES

He told the annual meeting of the National Lutheran Council in Los Angeles that the Roman Catholic Church has long advocated that religious institutions should be reminbursed by the government for socially valuable services.

In the past, he said, Protestants rejected this thesis and stood for strict separation of church and state.

But the temptation to tap the federal treasury is very great for church agencies which are chronically starved for financial support, and Protestant institutions have begun to yield to the trend.

Dr. Van Deusen said the price of government support may be an erosion of religious liberty.

If church schools and welfare agencies become dependent on tax funds, they will be vulnerable to political pressure from those who want to silence the social witness of the church.

★ ★ ★

Is it really necessary to have several different prayers at public occasions?

The question was raised this week by a Catholic priest, the Rt. Rev. George W. Casey, writing in the Boston Pilot.

Msgr. Casey said he'd be delighted if he thought the custom of scheduling three or four different prayers was intended only to amplify the glory given to God.

NOSE OUT OF JOINT

But he could not down the suspicion that the actual motive is the fear of politicians that someone may get his nose out of joint unless all of the major faith groups are represented at every public ceremony.

In the present ecumenical climate of interfaith harmony, he suggested, one prayer by one clergyman would be quite adequate for almost any civic occasion.

"One clergyman — his faith to go by rotation, maybe — praying in the name of all, would better represent and service the blessed cause of unity and cooperation," said Msgr. Casey.

That there are people in Mississippi who burn Negro churches is a well-publicized fact.

It is perhaps not so widely realized that there also are people in Mississippi who rebuild Negro churches.

Sunday, the congregation of the Christian Union Baptist Church in Jackson, Miss., will worship in a new brick building.

ONE OF 13

It is one of 13 Negro churches in Mississippi which are being rebuilt with the aid of the Committe of Concern, an interfaith group of Mississippi white and Negro religious leaders.

Churchill Uncles In 'Mystery' Graves

BLADON, England (CP) — A small mystery has been brewing over the mention in some British newspapers of two unnamed babies buried in the Oxfordshire churchyard where Sir Winston Churchill lies.

A review of the parish register shows the children—whose Christian names only appear on their graves—were in fact Spencer-Churchills.

They were sons of the sixth Duke of Marlborough and therefore younger brothers of Lord Randolph Churchill, Sir Winston's father, who died in 1895.

FEW YARDS AWAY

The double grave, marked by two flat stone slabs within an iron railing, lies a few yards from Lord Randolph's grave.

Until recently it was so overgrown with ivy that the inscription was completely obscured. One day a verger, clearing away the undergrowth, found a metal plate between the two headstones which records:

Charles Ashley
Born 25 November, 1856
Died 11 March, 1858

Augustus Robert
Born 4 July, 1858
Died 12 May, 1859

Ethel Savill has lived most of her 72 years in Bladon and with her sisters, Mary and Edith, has made a lifelong hobby of the history of Bladon and its church.

'FROM OLD NEWSPAPER'

Miss Savill told a reporter, while the grave gives no indication of family relationship:

"We know from an old newspaper cutting that they were younger brothers of Lord Randolph Spencer-Churchill."

The register bears this out.

Mystery still remains as to why only the first names were inscribed on the tomb.

Speculation has long revolved around the 19th-century custom that if a gravestone carries only Christian names and no surname, the occupant may have been illegitimate.

Christie Point Apartments
. . . Where Nature Is Your Living Room Mural

Check These Features:
★ Kitchens include electric stove, refrigerator, double stainless steel sink.
★ Ample cupboardr and closet space.
★ Drapes in living room supplied.
★ Hardwood floors throughout.
★ Built-in TV aerial outlets.
★ Individual heat control for each suite. Heat is included with the rent.
★ Master bedroom twin-sized.
★ Free laundry facilities.
★ Play areas for children.
★ Streets paved and lighted.
★ No through traffic.
★ City bus service to your door.
★ Kindergarten.
★ Baby Clinic.

NOW AVAILABLE
A limited number of two-bedroom suites with over 825 square feet of living area.
for the low, low rental of $110 monthly

OPEN HOUSE
Furnished model two-bedroom suite for your viewing.
RENTAL OFFICE ON SITE
Open from 9 a.m. to 9 p.m. Daily
CALL
EV 5-0644

Attractively Furnished by Standard Furniture
FURNITURE AVAILABLE FOR LEASE

ANOTHER DEVELOPMENT OF CONSOLIDATED BUILDING CORPORATION
Montreal Trust Company

Parishioners Make the Comfortable Pew Victoria's Best Seller

City Pulpits Silent as Critic's Sales Boom

By IAN ARROL
Colonist Church Editor

The best-selling book in Victoria is Pierre Berton's The Comfortable Pew, yet no sermon has been announced in answer to the devastating charges against organized religion now commanding the attention of parishioners.

Mr. Berton's book is a criticism not of those in the pews, but of those in the pulpit, and of Christianity as it is administered in the 20th century.

The Toronto author, who went to high school, Boy Scouts and church in Victoria, calls in his book for new forms of worship and ministry.

Not Answered

He sees more moral leadership in the modern age as coming from the atheists, agnostics, Unitarians, socialists and scientists, more than from those of the major organized Christian community.

That these and other charges have not been answered by the clergy of Victoria, is felt by one bookseller to confirm Mr. Berton's belief that most preachers do not use topics of the day for messages from the pulpit.

The bookseller is J. A. Munro of Munro's Book Store, 753 Yates, who described Mr. Berton's book as "a tremendous seller, with buyers representative of an amazing cross section of the public, particularly the elderly.

"Our first order is sold out the book was released Jan. 23 and we have received another huge shipment."

Mr. Munro feels public reaction of some of the clergy may be inhibited by their not daring to be as honest with the congregation as they are with themselves on the points Mr. Berton brings up.

The bookseller referred to a section in the chapter The Lukewarm Pulpit, in which Mr. Berton quotes one cleric as saying "You just don't say what you believe from the pulpit," and another who said to a fellow cleric in the author's presence, "You know damn well what the clergyman says isn't what people believe or think."

Not Stocked

In addition to Mr. Munro's book store, five other major outlets queried reported the book was their best seller.

The Christian Book Room, 612 Fort, however, is not stocking the Berton book.

"We don't carry books of that kind. We just have evangelical books."

No Criticism

All the other stores carrying the book reported no criticism from customers.

"Most customers, particularly the regular ones, like to chat about the books on display and the books they are buying, but no one has commented unfavorably about The Comfortable Pew," said Ivy of Ivy's Book Shop, 1507 Wilmot Place.

Berton

"The feeling seems to be on the whole that Pierre Berton is the perfect person to write the book," she said. "I think they are pretty progressive here in Oak Bay."

Sidney Buying

Sidney, too, is buying the book.

"The book is selling very, very well—our best seller in the last week or so," was the report from Cornish's Books and Stationery, 2480 Beacon.

On Douglas Street, the Marionette Book Shop, 1019 Douglas reported the book "our best seller today."

No Return

It was in Victoria that Pierre Berton was received into membership of the Anglican Church.

It was in Victoria that Mr. Berton announced to his mother, after attending a church service with her after the war, that he could not bring himself to return.

Mr. Berton writes of this occasion in his first chapter, Why I Left the Anglican Church.

"We had just come through a long depression and a long war, and the world seemed topsy-turvy. I had been to Europe and back and had seen some of the real problems that distress the human animal.

Vague Longings

"My head was crowded with question, ideas, vaque longings, half-formed resolves, and some small troubles. Whatever it was I was seeking, I did not find it in that church.

"Instead, I was subjected to a string of religious cliches which, while doubtless comforting to those who seek solace in the repitition of old, familiar phrases, was maddening to me.

"We were all about to enter a New Age; yet there was nothing in that service to indicate that the world was different, that communication was different, that the language was different, that men were different.

Carbon Copy

"Sermon and all, it was a carbon copy of those Sunday rituals in the procathedral in Dawson City in the 1920s.

In the same first chapter, Mr. Berton also writes of his Sunday school days in Victoria.

"When my family left the Yukon and settled in Victoria, British Columbia, (I was 12 at the time), I continued to be a regular churchgoer and Sunday school attendant. My recollections of that particular Sunday school are among the most colorful of my teens. It was simple mayhem.

Utter Anarchy

"In retrospect, it seems to me that from the moment I entered the Sunday school hall until the moment I left, I was subjected to a hair-raising barrage of horse chestnuts, B-Bs, elastic bands, paper darts, spit balls, gum wads and the occasional Bible, all of which I returned in kind.

"There must have been hymns, prayers, and Biblical instruction of a sort, but I cannot recall them. All I can recall is a state of utter anarchy."

Mr. Berton's book was commissioned by the Anglican Church's Board of Religious Education and is a Lenten study book for members.

Reply Readied

In a foreword to the book, Ernest Harrison of the Anglican Church expresses the hope the work will be "the beginning of a wide-ranging dialogue."

"We are currently preparing a response to The Comfortable Pew and, in the true spirit of dialogue, Mr Berton is taking part in its planning."

In the preface to the present book, generally disregarded by reviewers and possibly by readers, Mr. Berton says:

"I hope it will be understood that, though this book is a critical one, the criticism of the Church springs out of a general context, which is my own belief that Christianity has shaped Western man for the better, and that without Christianity we would be a poorer and less-inspired people."

Worth Reviving

He also writes in the preface: "If the Christian Church is ailing, it is certainly worth reviving; and whether or not it declines and falls, these concepts are part of our heritage. They form the basis of our Western ethics and even of our Western democracy.

"Every Christian nation has a national conscience that springs directly from the New Testament and which, when aroused, can shape the course of history for the betterment of mankind."

THE VOICE OF ONE

By REV. DR. FRANK S. MORLEY

Ralph Waldo Emerson, one of New England's greatest sons, is not popular today. He is condemned for a too-easy optimism, yet he had known the grief of losing his first wife and two brothers. He knew poverty, disease, pain and failure, and rejection. Bostonian intelligentsia derided his literary style. Cambridge theologians thought him an atheist.

Mystic he certainly was, coining the phrase, "The Over-Soul," like Thoreau craving the solitude of his woodlot at Walden Pond, feeling the surge of the mysterious life of plant and animal life through his body, reaching out in a Yogi trance to that world of which Platinus and the neo-Platonists spoke, an over-world which encloses this life.

The psychologist C. J. Jung has taken up this idea of "a collective psyche" underlying all existence with which every great artist has communion.

Man's Integrity

Emerson believed, however, in the integrity of the individual He maintained that the essential nature of life was congenial to man's nature. Man could launch out into it unafraid of anything except the loss of his unique personality.

Of course he could not be popular today. Take the title of his essay, Self Reliance.

"Be a non-conformist," he urged. "Don't follow the maxims of low prudence for consistency is the hobgoblin of small minds. Trust thyself. Never imitate.

Best Guide

"Find your real existence by using that magnetic needle which every man possesses to guide him. Never surrender to public opinion—popularity is for dolls. A materialistic society seeks to destroy you: Things are in the saddle and ride mankind."

He rejected orthodox religion, but spoke of "The Supreme Beauty."

Soul's Mirror

"I look for the hour when that supreme Beauty which ravished the souls of those eastern men . . . shall speak in the west also . . . I look for the New Teacher, that shall . . . see the world to be the mirror of the soul; shall see the identity of the law of gravitation with purity of heart; and shall show that the Ought, that Duty, is one thing with Science, with Beauty, and with Joy."

Emerson visited Carlyle, spending a day and night with him at Craigenputtock. The two men were utterly different except in essential faith in the individual.

Gentle Voice

Emerson's serenity, gentle voice, and polished diction contrasted with that apoplectic seer who saw all about him moral and social dissolution. Carlyle was a prophet in the Hebrew tradition. Emerson belonged to the Greeks.

John Albee, in his essay Remembrance of Emerson, tells of picking up. Representative men, Albee, who was 67 years of age, records: "I was no longer the same being."

The representative men whom Emerson chose were Plato, Swedenborg, Montaigne, Shakespeare, Napoleon, and Goethe, a strange collection surely.

Youth's Hero

No author more completely captured the minds of American youth, James Russell Lowell said: "To him, more than all other causes, did the young martyrs of our Civil War owe the sustaining strength of thoughtful heroism that is so touching in every record of their lives."

They read his Uses of Great Men and learned that "he is great who is what he is from Nature, and who never reminds us of others!"

Great men are original, do not fear self-contradiction. One wishes Emerson had included St. Paul, the greatest man the world has ever known apart from Jesus, for no man was more paradoxical.

Divine Law

Greatness, he warned youth, must be found in everyday existence. Man could triumph over everything that came to him: "Never name sickness." There was a divine Law of Compensation, so that man could use all weathers. One must live over the top of things. William James said Emerson warred against society's worship of "the bitch-goddess, Success."

No man, especially a young man, will read Emerson without feeling stronger and nobler.

Col. Wallace

* * *

'Army' Chief To Speak At Citadel

The chief secretary of the Salvation Army in Canada and Bermuda, Col. Herbert G. Wallace, will conduct A Day with the Word of God on Thursday, at the Citadel, 757 Pandora.

Study sessions will be held at 10:30 a.m., 2 and 8 p.m.

Organizers say Col. Wallace, also a song-writer and musician, is an outstanding Bible teacher with an up-to-date message.

City Goat Dances For London

A Daily Colonist photo appeared in the Jan. 30 issue of the Daily Express of London, England.

The photo, taken by Jim Ryan, showed Mother Cecilia Mary of the Good Shepherd Shelter, 3842 Duke, with Twink, a dancing goat.

"Twink is a goat with a special talent," the caption read. "Not only does she provide milk, she entertains by dancing on her hind legs."

Choir to Offer Slides of Trip

St. Andrew's Presbyterian Church Choir will present slides, Overland—London to Bombay, at 7:45 p.m. Tuesday in the Kirk Hall auditorium, on Courtney Street.

The slides, presented by Ann Burridge, outline her trip by bus from London over the Khyber Pass to India, and her trip through Thailand, Hong Kong and Japan.

TEACHES DIPLOMACY

India has opened its first school of diplomacy and international law at Delhi, third of its kind in the world.

Teen-Agers Defended

'Chicken Game' Gang Brave, Not Showoffs

TORONTO (CP)—Dr. John Rich, associate in psychiatry at the University of Toronto faculty of medicine, said Thursday that teen-agers who play "chicken" by driving cars to the edge of cliffs are exhibiting courage, not showing off to their girl friends.

Dr. Rich, consultant to the Big Sister Association and the Ontario department of reform institutions, told a meeting of public health officials that adults are "envious and resentful" of the fleetness of foot and sexual prowess of teen-agers and try to impose on them adult standards which teen-agers are right in rejecting.

* * *

He said youth of today reject the hypocrisy and compromise they see in the adult world and have the kind of genuine idealism society needs.

"Teen-agers don't respect authority," he said, "but they do respect competence and skill. There is no use lecturing them to drive safety—that's square—but they will respond to the challenge of driving skillfully."

* * *

He predicted a revolution in sexual behavior among teen-agers "although the adult world seems unable to appreciate its implications or to cope with it."

"We surround these young people with every form of erotic arousal and we forbid them to do anything about it until they are married. But they can't get married until they finish school or they won't be able to get jobs."

THIS WEEK'S SPECIAL!

HACK SAW— Reg. 99c Value	83c	FLASHLIGHT With 2 Batteries	89c
2" PAINTBRUSH Reg. 79c Value	48c	POP-UP TOASTER Reg. 12.88 Value	11.88
STEP-ON SANI-CAN Reg. 7.95 Value	5.95	1-Qt. Shaker SHELONIT Reg. 1.98 Value	1.28
FURNACE FILTERS Reg. 69c Value, each	49c	PAINT ROLLER SET Reg. 3.79 Value	2.89

ZENITH
10-LB. WRINGER WASHER 154.95
PACKAGE INCLUDES
• 72x72" Washable BLANKET
• 1-Pr. Double Bed COTTON SHEETS
• 1-Pr. Cotton PILLOW SLIPS
• Roll-Step Safety Wringer.
• Power Pump and Timer.
• Chromed Drainboard.
• Heat-Saver Double Wall Tub
• Porcelain-Coat Lid.
• 5-Year Parts and Motor Warranty

ANYTHING OF VALUE TAKEN IN TRADE
• NO DOWN PAYMENT • TERMS
MARSHALL WELLS
YOUR DOLLAR BUYS MORE AT YOUR MARSHALL WELLS STORE
724 FORT STREET EV 4-1021

Newspaper Advertising Stimulates Buying

CENTRAL BAPTIST
833 Pandora Ave. — Rev. E. D. Hohnes, B.Th., Pastor
We Preach Christ Crucified, Risen and Coming Again
9:45 a.m.—Sunday School for all ages including Adult Bible Class
11:00 a.m.
"MOSES AT MARAH"
7:30 p.m.
"GOD SO LOVED"
Thursday, 7:30 p.m.—Meeting for Prayer and Praise
"Where Every Visitor is an Honored Guest"

FIRST BAPTIST CHURCH
Quadra at Mason Rev. John A. Watson, B.A., B.D.
J. E. Tunstall, Organist and Director of Music
Church Schools: Junior and Senior 10:00 a.m.
Kindergarten and Primary, 11:00 a.m.
11 a.m.—"Our Dwelling Place"
Broadcast CKDA
Soloist, Doris Kroeger
Anthem "Rejoice in the Lord" (Rathbone)
Communion Service
7:30 p.m.
Guest Preacher: Rev. R. A. Tingley
B.C. District Secretary Canadian Bible Society

CALVARY BAPTIST CHURCH
(Southern Baptist)
Corner of Majestic and Hawthorne Streets
Gordon Head Area
Pastor Clifford Pound
Services—10 a.m.: Sunday School; 11 a.m.: Morning Worship
7:30 p.m.: Guest Speaker John Tisdale, M.L.A.; 8 p.m.: Singspiration
For Information and Transportation Phone 386-7276
We Preach Christ, Crucified, Risen, and Coming Again
A Warm Welcome Awaits You

ST. ANDREW'S PRESBYTERIAN CHURCH
Downtown—Douglas Street at Broughton
The Very Rev. J. L. W. McLean, C.D., M.A., D.D.
The Rev. Charles A. Scott, B.A., B.D.
11:00 a.m.—"Christian Righteousness"
7:20 p.m.—"Undisturbed Souls"
8:35 p.m.—Fellowship Hour
Motion Picture — Refreshments
Dr. McLean preaches at both Services
Organist and Choirmaster: C. C. Warren, A.T.C.M.

Gorge Presbyterian Church
Tillicum Road and Walter Ave.
11:00 A.M.
Rev. J. R. Tingley, B.D.
Canadian Bible Society
9:45 a.m. - Ages 3 to 13
11 a.m. — Ages 2 to 6. Nursery
Rev. W. J. Klempa, M.A., Ph.D.

KNOX PRESBYTERIAN CHURCH
2nd Richmond Avenue
Organist—James Alton
11:00 a.m.—
Church and Sunday School Service
11:00 a.m. and 7:30 p.m.
Rev. A. G. Faraday, C.D., M.A. (R.C.M.)
Rev. A. A. Rattray

ALLIANCE CHURCH
1036 Yates Street Rev. Ted Chapman, Pastor
You are invited . . .
9:45 a.m.—To Our GROWING SUNDAY SCHOOL
11 a.m.—"Communion and Its Message"
Pastor Preaching
7 p.m.—"God's Plan for Youth"
Special Speaker
Welcome to Yorld Youth Sunday Services

Tonight, 8 p.m.
Billy Graham Film
'Shadow of the Boomerang"
RETURNING . . .
Friday, Feb. 26
Jimmie McDonald
Colored Crusade Soloist

EMMANUEL BAPTIST CHURCH
Fernwood at Gladstone
Rev. Alvin C. Hamill, B.A., B.D.
Minister
11:00 A.M.
"United in Christ"
Reception of Members
The Lord's Supper
7:30 P.M.
"Faith in Orbit"
The Young People in Charge
9:45 a.m.—Primary to Adults
11:00 a.m.—Nursery, Kindergarten and Mission Band

BRITISH-ISRAEL WORLD FEDERATION CANADA
AFTERNOON MEETINGS
Monday, 8th February, at 3 p.m.
Newstead Hall, 734 Fort Street
Mr. E. W. Abraham
"Answering the Critics"
Radio Broadcasts every Sunday, 10 a.m. and 10:15 a.m. Station KARI (1000)

VICTORIA BRITISH-ISRAEL ASSOCIATION
Tuesday, Feb. 9th, 7:45 p.m.
Newstead Hall, 734 Fort Street
Speaker: REV. JOHN SHENTON
Subject: "IF BRITAIN IS TO LIVE"
This will be a recorded lecture by this Well Known Speaker

GLAD TIDINGS PENTECOSTAL
Pentecostal Assemblies of Canada 842 North Park Street
Pastor: Rev. Erle A. Hornby. Assistant to the Pastor, Rev. Frank Funk
9:45 a.m. Sunday School—The Church at Study
11 a.m. and 7:30 p.m.
REV. V. R. MORRISON
• President of Western Pentecostal Bible College, Vancouver, B.C.
Monday, Feb. 8, 8 p.m.
CANADIAN BIBLE SOCIETY
REV. J. A. R. TINGLEY
WELCOME TO OUR FULL GOSPEL CHURCH . . . WE PREACH SALVATION NOW—DIVINE HEALING—BAPTISM IN THE HOLY SPIRIT—JESUS SOON RETURN

KINGDOM MINISTRY (British Israel)
NEWSTEAD HALL, 734 Fort Leader, Mr. A. A. Fryer
Subject: "NOT FIT FOR THE KINGDOM"
Speaker: Mr. R. E. AVERY
SUNDAY, 7:30 P.M.—ALL WELCOME.

Christadelphian Hall
Corner Blanshard and Kings
Sunday School 9:45 a.m. — Memorial Service 11:00 a.m.
Public Address 7:30 p.m.
SUBJECT:
"WHAT IS SALVATION"
For transportation please contact Mr. Clover EV 5-[illegible]

THE PUBLIC IS INVITED TO THE ANNUAL MEETING of the Canadian Bible Society (Victoria Branch) on MONDAY, FEBRUARY 8, AT 8 P.M. in GLAD TIDINGS TABERNACLE 842 North Park Street
Guest Speaker: REV. RAYMOND TINGLEY
B.C. District Secretary of the Bible Society
He will give an illustrated talk on his recent world tour.
"The Church in the Changing East"

NORTH DOUGLAS PENTECOSTAL TABERNACLE
Corner of Douglas and Canterbury Road
Pastor: Rev. C. Fawcett — 479-6061
SUNDAY:
9:45 a.m.—Sunday School and Bible Classes
11:00 a.m.—Worship
7:30 p.m.—Evangelistic
EVANGELISTIC MOHAN MAHARAJ
From the West Indies, will be Speaking
You Are Invited to Come

EMMANUEL BIBLE CHAPEL
FULL GOSPEL PRINCESS AT CHAMBERS
11 a.m.—BELIEVERS BODY MINISTRY
7 p.m.—"Will Christ Come in This Generation?"
Undenominational—Committed For a Deliverance Ministry
Charles E. Kingsfield, Pastor, EV 4-1280

THE CHURCH OF OUR LORD
Humboldt at Blanshard Streets
11 a.m.—Holy Communion
Sermon: "THE GREAT ACCOUNT"
Bishop D. A. G. Rantzler, D.D.
7:30 p.m.—Evensong
Sermon: "QUESTIONS JESUS ASKED"
St. Matthew 14:31
The Bishop
THE REFORMED EPISCOPAL CHURCH

CHRISTIAN SCIENCE
First Church of Christ, Scientist
Chambers St. and Pandora Ave.
A Branch of The Mother Church, The First Church of Christ, Scientist, in Boston, Massachusetts
SUNDAY SERVICES
11:00 a.m. and 7:30 p.m.
Subject
"SPIRIT"
Sunday School, 11:00 a.m.
Testimony Meeting
Wednesday, 8:00 p.m.
FREE PUBLIC READING ROOM AND LENDING LIBRARY
1210 BROAD STREET
ALL ARE WELCOME

VICTORIA PRAYER GROUP
(Undenominational)
Healing Studies
Wednesday, Feb. 10, 3 p.m.
Cathedral Memorial Hall
"Questions Answered"
Open to All

The Salvation Army
Victoria Citadel
757 Pandora Ave.
Capt. and Mrs. Don McMillan, Corps Officers
9:45 a.m.—Sunday School
11:00 a.m.
Holiness Worship Service
7:30 p.m.
Evangelistic Salvation Meeting
Thursday, February 11
"A DAY WITH THE WORD OF GOD"
Three Sessions: 10:30 a.m., 2:00 and 8:00 p.m.
COLONEL and MRS. HERBERT WALLACE
of Toronto in charge
Everyone is Welcome

Esquimalt Corps
1240 Esquimalt Rd.
383-6290 383-3281
Capt. and Mrs. G. Douglas
Sunday
11:00 a.m.—Holiness Meeting
7:00 p.m.—Salvation Meeting
9:30 a.m.—Sunday School
A Warm Welcome Awaits You

FIRST CHURCH OF THE NAZARENE
Quadra and Kings
11 a.m. and 7 p.m.
Rev. Wm. Boban, Minister

VICTORIA TRUTH CENTRE
"There is an Answer to Every Prayer—A Solution to Every Problem"
Rev. Emma M. Smiley, D.D.
Minister
11:00 a.m.
"This is Your Pilot"
11 a.m.—Children's Church
7:30 p.m.
"Great is Diana"
Wednesday Meeting 8 p.m.
All Welcome 1001 Fort St.

APOSTOLIC
Corner Blanshard and Queens
R. E. G. Tunni, Pastor
9:45 a.m. SS and Bible Class
11:00 a.m.
Communion and Missions
7:30 p.m.—This Hour Has Seven Days!
The Fantastic Story of Creation
Were the Days of Gen. 1. days of 24 Hours or were they Geological Ages, which according to the typical Geological Guess would be 200,000 years.
You Will Hear a Definite Biblical Soul-Satisfying Answer.
A WARM WELCOME TO ALL

FOURSQUARE GOSPEL
891 Esquimalt Road
Sunday School, 9:45 a.m.
Worship Service, 11:00 a.m.
Evangelistic Service, 7:00 p.m.
Rev. J. W. Wray, Pastor—EV 4-1910
Preaching Deliverance
Believing for Revival

VICTORIA TEMPLE
of The Universal Christian Apostolic Church
Shelbourne and Kings Road
MINISTER: REV. A. R. GERTING
ORIGINAL CHRISTIAN DOCTRINE
Sunday Services 11 a.m.-7:30 p.m.
Sunday School 11 a.m.
LESSONS IN LIVING
Every Wed. Night at 8 o'clock

EATON'S

a treasure chest of Valentine gifts

EATON'S

A Treasure Chest of Valentine Gifts

Come in and browse through our exciting "treasure chest" of gifts! Every floor . . . every department is sporting red hearts over counters-full of ways to say "be mine." Shop today . . . while selection is brightest and biggest!

Show Her You Love Her With a "Crisp-a-Lon" Blouse

She'll wear this crisp, lace overblouse so smartly with her suits . . . and she'll like its flattering recessed jewel neckline and pin-tucked front. Choose this favoured blouse from our Main Floor collection. Colours pink, blue or white, all short-sleeved, in sizes 12 to 20. Each **5.98**

GLENEATON Gloves are Easy-Care!

Give trim, double-weave shortie gloves . . . they're always welcome! "Gleneaton" gloves are quality gloves, right from their impeccably-made finger-tips to their pretty cuff detail. Choose snowy white, black or white sand in sizes 6 to 8.
EATON Price, pair **1.95**

Phone EATON'S, 382-7141—Ask for the "ORDER LINE"

Spring Prints Come Along to Brighten the Fashion Scene!

These will be her favourite afternoon dresses — they'll stay so crisp and cool! Fashioned in silk surahs and magic crepes, they'll take her smartly anywhere on a fresh, spring day! Sheath dresses in sizes 14 to 20. Each **19.95**

Others in sizes 10 to 20. Each **16.95** to **25.00**

EATON'S—Floor of Fashion

Gifts so Feminine!

. . . from MAX FACTOR

Cologne and Talcum Sets, in "Hypnotic" or "Primitive" fragrance. Set **4.00**

. . . from CARON

Bellodgia, a delicate floral fragrance with a carnation base. Purse flacon, each **7.00**

Fleur de Rocaille, a favourite floral blend. Purse flacon, each **7.00**

Carry a Spray Perfume, easy to use and just the right size for a handbag. Either scent **6.75**

Phone EATON'S, 382-7141—Ask for the "ORDER LINE"

Slim, Fancy Slippers Are a "Must" for Her!

Slim, trim wedge-heel slippers make wonderful Valentine gifts! Give her a pair of these comfortably padded slippers in a multi-coloured finish, black or gold-tone. Sizes 5 to 9. Pair **5.95**

White pair, **4.95**

Give Slip-ons for Comfort

Great for at-home evenings, or after a busy day! Slips-ons come in black, white or natural. Sizes 5 to 10. Pair **3.95**

Phone EATON'S, 382-7141—Ask for "SHOES"

Delicious Treats for Valentines! at the Hostess Shop

Treat your sweet tooth to Valentine specials! Scrumptuous cakes, cookies and made-to-order sandwiches await your choice at EATON'S Hostess Shop . . . all served up in a colourful Valentine motif! Wonderful fancies for your party . . . you can place your order now by calling

EATON'S, 382-7141—Ask for the "HOSTESS SHOP"

A Lasting Gift of Beauty!

Vanity Fair Hairdryer

This de luxe model has all the features she wants in a top-quality hair dryer: five-position switch, 400-watt heat element, comfortable, frilly, bouffant hood. Self-contained white carrying case is extra large.

EATON Price, each **22.95**

Phone EATON'S, 382-7141—Ask for the "ORDER LINE"

Always Favourites Valentine Candies

Cottage Sweets

EATON'S own assortment of delicious candies, boxed in a heart-shaped container, covered with pink satin, fancy bow, and flower.
EATON Price, 1½-lb. box **3.75**

Fancy Heart Box

Frilled with lace and brightened with satin ribbon. 14-oz. size. Each **3.95**

Moir's Chocolates (Not illustrated)

Gigantic red heart box is covered in shining satin. 28-oz. box **6.95**

Phone EATON'S, 382-7141—Ask for the "ORDER LINE"

Add to Her Set! *Birkdale* Skyrider

Start a luggage set for her . . . or help complete the one she's started. She'll appreciate the fine quality of Birkdale's arm-style travelling bag — from its extra-tough Vinyl covering to its hard plastic name tag! Locks are nickel plated and interior is lined with special rayon padding. Blue or grey.

EATON Price, each **19.95**

Phone EATON'S, 382-7141—Ask for the "ORDER LINE"

The Daily Colonist.
(ESTABLISHED 1858)

SECOND NEWS SECTION — VICTORIA, BRITISH COLUMBIA, SATURDAY, FEBRUARY 6, 1965 — PAGE SEVENTEEN

From Civic Greenery to Playhouse Scenery

—Ian McKain photos

From park on truck to MacPherson site

* * * * * *

Plane-Tree Moving No Plain Chore

By A. H. MURPHY

Transplanting a 30-foot plane tree may sound like a simple job, but it isn't.

It took a gang of men, a large crane a big flatbed truck and five or six hours' labor.

Preparatory work began more than a year ago, and Friday a gang of up to eight men and several heavy pieces of equipment were required to change the location of 30-foot tree from Beacon Hill Park to the west end of the square adjacent to the McPherson Playhouse.

Parks superintendent Herbert Warren said his men ringed the tree with a trench eight feet in diameter about a year ago.

The lateral roots were cut, and the trench filled with rich mulch.

During the summer the tree was coddled—it was watered frequently and carefully watched.

Sealing Off

Result was that from the ends of the severed lateral roots there developed fibrous secondary roots.

This had the effect of sealing off the severed laterals and sustaining the tree.

Friday, the tree, with its great ball of earth and roots at the base, was lifted bodily and brought, by flatbed truck, to the square.

Only Praise

There, a large crane lifted the tree off the truck and slowly and carefully manoeuvred it around the theatre restaurant to a prepared site at the corner of the theatre lobby.

Special projects architect Roderick Clack had nothing but praise for the men who took part in the delicate operation, which was completed with hardly a twig broken.

"Peter Jeck, of Coniston Construction, and the men who manned the truck and crane did a first-class job and deserve credit," he said.

The tree is the first of seven which will be moved into the square in the near future.

* * *

Greater Victoria-Vancouver

Island Side Pressing Super Metro Plan

Plan for a super intermunicipal committee involving the municipalities of Greater Vancouver and Greater Victoria, will be explored if a meeting can be arranged.

City council Friday decided to send representatives to such a meeting if and when it is held.

OAK BAY HOST?

A letter from Reeve Allan Cox, of Oak Bay, said that his community would be glad to act as host.

Purpose in suggesting such a committee, said Reeve Cox, was not to detract from the union of B.C. municipalities but to enable metropolitan municipalities which had problems in common to meet and try and find solutions and also put their collective weight behind common courses of action.

WORK TOGETHER

"We all recognize that we have not received a fair financial deal from the senior governments, and that we are going to achieve this only by working together and speaking with a common voice on behalf of more than 50 per cent of the population of the province," the letter stated.

The success of the intermunicipal committee in the Victoria area was an indication of how successful an expanded committee could be, said Reeve Cox.

An agenda will be prepared by Oak Bay officials, acting on suggestions received from the municipalities involved.

Student Blood Donors Better Earlier Mark

Victoria University students bettered their Thursday record of blood donations by donating 376 pints of blood to the Red Cross Clinic at the university Friday.

Thursday's total was 367 pints.

A Red Cross spokesman credited the success of the clinic to the promotional efforts of the premed club and president Miss Lynn Roberts, who spearheaded a blood donation campaign.

Crash Killed Sailor

Driver Jailed Three Months

A Victoria man involved in a crash in which a sailor was killed has been fined and jailed for dangerous driving and driving while impaired.

"I think your conduct needs to be punished, and a fine alone is not sufficient," Mr. Justice D. R. Verchere told Joseph Chambers in Victoria assize court Friday night.

Chambers, 50, of 957 Westing Road, was sentenced to three months in jail for dangerous driving, and a $500 fine or two additional months in jail for impaired driving.

His driver's licence was suspended for three years, the maximum suspension for dangerous driving.

Mr. Justice Verchere learned before sentencing the accused that Chambers had been convicted of impaired driving last June in Esquimalt.

The court was told this conviction came only a few months before Chambers was involved in the fatal accident near Colwood October 23.

CHARGE REDUCED

In the accident seaman Warner Shick, driver of a second vehicle, was killed.

Chambers was charged with criminal negligence and impaired driving but the jury Friday night reduced criminal negligence charge to one of dangerous driving after almost five hours of deliberation.

Landslide Victory

Second-year arts student Paul Williamson, 21, was elected president of University of Victoria student council Friday, defeating third-year artsman Gordon Pollard 942-880 as about half of 2,500 students voted. Winner is former executive assistant and now western regional president of Canadian Union of Students.

Flying Club Moves Into Old Terminal

Victoria Flying Club has taken over the old air terminal building at Patricia Bay airport.

"This will house our complete operation," club manager Michael Sealey said, "including aircraft storage, maintenance and engineering."

There will be room for ground school, members' lounge, offices, flight lounge and Link trainer room, he said.

"We will even have space to rent out to aviation businesses."

Renovations are now being carried out.

Previous quarters were in the Fairey Canada Ltd. hangar which the club occupied since its inception in the fall of 1947 with the exception of a year in the nearby navy hangar.

Playhouse Opening

Invitations Sent

Invitations were received Friday for the opening night of the McPherson Playhouse and for three subsequent opening performances which will follow.

Robert Ellison, manager, said that about 200 invitations were sent out for all four opening nights, Feb. 26—the Elsa Lanchester show; March 1—"Lights Up;" March 5—Victoria Symphony and Victoria Choral Society and March 6 — "Ring Round the Moon."

A second batch of invitations has been sent out for the Feb. 26 opening only and other groups for each of the succeeding openings.

At each opening there will be a reception following in the lobby of the theatre.

Mr. Ellison said Friday that paid bookings for the Feb. 26 opening were just about sold out and that tickets for all other productions during the opening week were going well.

California Trip For Edgelow

Ald. Geoffrey Edgelow will represent the city on a business and promotion visit to Los Angeles being sponsored by B.C. Ferries in April.

Permission for the tour was given at a meeting of city council on Friday. The alderman will be away from April 5 to April 14, inclusive.

For Its Support

John D Thanks New City Group

A newly-organized Progressive Conservative group in Victoria has received a telegram from John Diefenbaker.

"We assured Mr. Diefenbaker of our fidelity and support," said E. A. MacFayden, head of the new Quadra-Lake Hill group, "to carry on the good fight to combine Canada as a unit and not have a split nation as at present."

Mr. MacFayden said he personally will urge that the Red Ensign be returned "to its legal and lawful place."

MORE INTEREST

He said the new group was formed to encourage more interest in the country's affairs so that everyone will know what is going on.

Mr. Diefenbaker's telegram read:

"Thank you for your message and for the honor done me by your newly-formed association. Your assurance of support is most encouraging. Warmest good wishes to executive and membership of your asociation."

Rotarians To 'Mob' Victoria

One of the biggest conventions ever staged in Victoria will take place April 11 to 13, when Rotary District 302 has its annual conference.

More than 1,000 people from Vancouver Island and Washington are expected.

Because the Empress Hotel cannot accommodate this many for dinner, the registration fee of $20 per couple is being cut in half for the 300 who will have to eat in other restaurants, a spokesman said.

University of Victoria President Malcolm Taylor will give the first major address April 11.

Sightseeing tours run by local Rotarians and buffet suppers for out-of-town guests also will be held that day.

The following day will be taken up by business sessions, with a banquet and dance during the evening.

Further business sessions will take place the next morning.

Field Trip Set

A field trip to Goldstream Park will be held for the intermediate section of the junior branch of the Victoria Natural History Society which will meet at the Monterey parking lot at 1:30 p.m. today.

Old Election-Day Problem

Elusive Voter Sought

The question of how to get Victorians, notoriously lethargic on election day, out to the polls, will be discussed at a forthcoming city council committee meeting.

The issue, an old perennial, was precipitated at Friday's meeting of city council by a letter from Richard Skuce who thought the city should have at least six polling subdivisions rather than one.

MORE PLACES

"I wonder if we shouldn't give this letter and question some consideration?" asked Ald. A. W. Toone. Several people had told him that they believed there should be more places to vote, he said.

"I think parking was the big problem this year. I saw people pull up to the Government Street polling subdivision, look for a place to park and pull away when they couldn't find one," said Ald. Geoffrey Edgelow.

"This is a very bad situation. I wonder if it would not be possible to use the Crystal Garden as a subdivision and make use of the adjacent government parking lot," he added.

Women to Hear Two Japanese

Two Japanese exchange students at the University of Victoria will address the Voice of Women at 8 p.m. Tuesday in the Friends Meeting House on Fern Street.

The students, Take Shiozawa and Hiroto Tasaka, will speak on Canada as they see it, Hiroshima as it now is, and Peace Movements in Japan.

Extra Ferry For Visitors

The B. C. Ferries made an extra run from Swartz Bay to Tsawwassen at 11 p.m. Friday, presumably to accommodate Vancouver visitors who came to hear the budget speech. The last ferry usually leaves at 9 p.m. in the winter.

Goldstream

Three Injured In Collision

A head-on crash at Trans-Canada Highway and Goldstream sent three people to St. Joseph's Hospital Friday afternoon.

Injured were Mr. and Mrs. Thomas Mawhinney, 165 Sims, and the driver of the other car, Grant Crittenden of Nanaimo. All three were in good condition Friday night.

The crash sent Mrs. Mawhinney through the windshield.

Colwood RCMP said the Mawhinney car was turning onto the highway from Goldstream Road just when a sports car driven by Crittenden was attempting to pass a gravel truck.

Both cars were extensively damaged.

Naval Cook Injured As Car Hits Pole

A naval cook whose car skidded backward into a pole was in good condition in HMCS Naden Hospital Friday night.

Esquimalt police found AB M. C. Irons, 152 Ganges Crescent, unconscious in his car at Admirals and Glentana.

Colwood RCMP said the force of the impact drove the trunk into the back seat of the car.

Seen In Passing

Fred Ritchie working on wharfage bills. (A cashier at the CNR dock at Ogden Point, Fred lives at 1066 Gosper Crescent with his wife Ethel and his daughter, Lynne, 19. His hobby is golf) . . . **Pat McIver** glaring at her car . . . **Ernie Yakimovich** building a house . . . **Cliff Haslam** reciting Macbeth . . . **Ben Low** looking for a photograph . . . **Merlin Naduriak** getting flowers . . . **Wanda Buckley** giving a swimming lesson . . . **Don Kissinger** playing chess . . . **Kathie Laremont** talking about Mexico . . . **Helen Gore** carrying a Honda . . . **Sylvia Spisak** getting her hair done . . . **Maureen O'Connel** wanting to be seen in passing . . . **Ted Gaskell** getting his first speeding ticket since 1948.

Fred

Ladies' Auxiliary to St. Joseph's Hospital will hold a Bridge-Tea Party from 2 to 5 p.m., Thursday, Feb. 11 in the Nurses' Residence. Mrs. P. W. Semenchuk will convene the bridge party and will be assisted by Mrs. E. J. Michaux. Tea convener is Mrs. W. Rogers and pourers are Mrs. T. Atkinson, Mrs. J. A. McLellan, Mrs. P. L. M. Sallaway, past president of the auxiliary and Miss E. Kobelski, president of St. Andrew's Cathedral Catholic Women's League. Pictured from left to right are Mrs. Chris Moore, Mrs. Irvine Ritchie and Mrs. Sallaway. Mrs. Moore and Mrs. Ritchie have booked a table for bridge along with Mrs. Jack Ledger and Mrs. R. Whitehead.—(Kinsman)

February 26

Invitations to Opening Of McPherson Playhouse

The evening of Feb. 26 will be one to remember in Victoria for it is the long-awaited opening of the McPherson Playhouse on Centennial Square. A special performance by Miss Elsa Lanchester, starting at 8 p.m., will highlight the gala affair.

Patrons and other special guests attending the opening and reception to follow the performance include:

Lieutenant-Governor and Mrs. Pearkes, Mayor and Mrs. Wilson, Ald. and Mrs. R. Baird, Ald. and Mrs. G. I. Edgelow, Ald. and Mrs. M. H. Mooney, Ald. and Mrs. C. M. Parrott, Ald. and Mrs. A. W. Toone, Ald. (Mrs.) W. H. Wilson, Ald. and Mrs. C. A. Savage, Ald. and Mrs. A. I. Curtis, Mr. and Mrs. H. D. Ramsay, Mr. and Mrs. Owen Karn, Mr. Peter Mannering, Mr. and Mrs. R. H. Smith, Mr. and Mrs. Dennis A. Young, Reeve and Mrs. A. C. Wurtele, Reeve and Mrs. Allan L. Cox, Reeve and Mrs. H. A. Curtis, Reeve and Mrs. R. G. Lee, Mayor and Mrs. J. T. Dobson of Duncan, Mayor and Mrs. Peter Maffeo of Nanaimo, Mayor and Mrs. W. G. Rathie of Vancouver.

Rear-Admiral and Mrs. M. G. Stirling, Lt.-Col. and Mrs. C. L. Kirby, Air Commodore and Mrs. R. C. Weston, Assistant Commissioner and Mrs. D. O. Forrest, president Victoria Chamber of Commerce and Mrs. David Lawson, president Junior Chamber of Commerce and Mrs. Don Paulin, president Victoria Labor Council and Mrs. R. C. Barrie, Most Rev. Remi DeRoo, Bishop of Victoria, president Victoria Council of Churches and Mrs. J. W. Forth, Minister of Municipal Affairs and Mrs. D. R. J. Campbell, The Hon. and Mrs. Frank McKenzie Ross, Mr. and Mrs. Archie McKinnon, The Commanding Officer Canadian Scottish Regiment (Princess Mary's) and Mrs. M. W. E. Allen Mr. and Mrs. D. R. Abbott, Mr. and Mrs. J. D. Wilson, Vancouver, Mr. and Mrs. J. Allyn Taylor, London, Ont., Mr. and Mrs. G. R. Genge, chairman Greater Victoria School Board and Mrs. John W. Porteous, Mr. and Mrs. M. F. Hunter, Mr. and Mrs. J. C. Garnett, Mr. and Mrs. James Curran, Nanaimo, Mr. and Mrs. W. J. Lupton, Nanaimo, Mr. and Mrs. Stuart Keate, Vancouver, Mr. Jack Richards, Vancouver, Mr. Alex MacGillivray, Vancouver, Mr. Paddy Sherman, Mr. Lorne Parton, Vancouver, Mr. and Mrs. Bert Binny, Mr. and Mrs. Pat Murphy, Mr. and Mrs. Edward Harris, Mrs. Dorothy Wrotnowski.

Mr. and Mrs. Richard Bower, Mr. and Mrs. Arthur W. Irwin, Mr. and Mrs. Arthur Mayse, Mr. and Mrs. Ab Kent, Mr. and Mrs. E. M. Johnson, Mrs. Pat Dufour, Mr. and Mrs. David Armstrong, Mr. and Mrs. William Guild, Mr. and Mrs. Dick Batey.

Mr. and Mrs. C. G. Copeland, Mr. and Mrs. F. Bond, Mr. and Mrs. Lance Whittaker, Mr. and Mrs. Harry Gregson, Mr. John J. B. Shaw, Mr. James C. McIntosh, Toronto, Mr. Fred Davis, Toronto, Mr. Herbert Whittaker, Toronto, Mr. Jeremy Brown, Toronto, Mr. Nathan Cohen, Toronto, Mr. E. B. Metcalfe, Vancouver, Mr. Cal Nicolson, Mr. Robert Patchell, Vancouver, Mr. Robert Quintrell, Vancouver, Mr. Alec Merriman, Mr. Lloyd Baker, Mr. Mavor Moore, Toronto, president, Art Gallery of Greater Victoria and Mrs. Brian Tobin, Mr. Larry McCance, Toronto, Mr. W. J. Zoellner, Grand Forks, chairman South Vancouver Island Drama Association and Mrs. Tony Nicholson, president Canadian Players Foundation and Mrs. Carl B. French, Toronto, Mr. and Mrs. T. B. Hendry, Toronto.

Mrs. H. Maxwell, Vancouver, Mr. Hugh Pickett, Vancouver, Mr. Gordon Allan, Vancouver, Mr. George Zukerman, Vancouver, Mr. and Mrs. Lee Butcher, Vancouver, Mr. Malcolm Black, artistic director, Playhouse Theatre company of Vancouver, Mr. Donald I. Foster, Seattle, Wash., Mr. Norman Israel, Seattle, Wash., Mr. H. M. Hilker, Vancouver, Mr. A. K. Gee, Winnipeg.

Mr. Stuart Vaughan, artistic director, Seattle Repertory Theatre, president University of Victoria and Mrs. Malcolm Taylor, Dr. Frank McKinnon, Charlottetown, P.E.I., Mr. Tom Rannie, Chilliwack, Mr. Richard Macdonald, national director, Dominion Drama Festival, Ottawa, Mrs. Inge Baber, Montreal, president, Musician's Association of Victoria and Mrs. David Townsend, president, Manitoba Theatre Centre and Mrs. Percy Genser, Winnipeg, president, Victoria Symphony Society and Mrs. J. Barraclough, Mr. and Mrs. Otto-Werner Mueller, Mr. and Mrs. Colin D. Graham, Mr. and Mrs. Art Budd, Mr. and Mrs. John B. E. Goult, Mr. and Mrs. Jerry Gosley, president The Meistersingers and Mrs. Jack Griffiths, president St. Lukes Players and Mrs. H. E. Lukey, Mr. and Mrs. Eryl Cianci, Mrs. Vera Trueman, president St. Matthias Little Theatre Society, Mr. and Mrs. Fred Usher.

President Victoria Choral Society and Mrs. F. J. Dunbar, Miss Margaret Duff, president Victoria Operatic Society, president Victoria Theatre Guild and Mrs. Percy George, Mr. Tom Patterson, Stratford, Ont., director for the province of B.C., Canadian Broadcasting Corporation and Mrs. Kenneth Caple, Vancouver, Mr. and Mrs. Ben Kopelow, Vancouver, Mr. Max Power, Vancouver, Mr. Harold Merilees, Vancouver, Mr. and Mrs. Red Clack, Mr. and Mrs. Alan J. Hodgson, Capt. and Mrs. Massey Goolden, Miss Anne Adamson, Mr. and Mrs. Sebastian Cabot, Sidney, B.C.

Mrs. Dola Cavendish, Miss Tallulah Bankhead, New York, Mr. R. L. Colby, Mr. and Mrs. Allan Purdy, Mr. and Mrs. Carl Hare, president of the Community Arts Council of Victoria and Mrs. R. D. Ferguson, chairman of the Victoria Committee of the 1966 Dominion Drama Festival and Mrs. David Angus, Brig. and Mrs. Cabeldu, Sidney, Mr. and Mrs. J. H. Wilson, Sidney, Mr. and Mrs. Hugh Stephen, Mr. and Mrs. W. C. Mearns, Mr. and Mrs. Robert Whittome, Duncan, Mr. R. A. Hall, Mr. David Ross and Mr. Jim Lamble.

Royal Roads IODE

Mrs. Riach Re-elected Regent

Mrs. C. C. Riach was re-elected regent of the Royal Roads Chapter IODE at the annual meeting in the Empress Hotel, Wednesday evening.

Other officers are Mrs. V. H. V. Shepperd, first vice-regent; Mrs. J. C. F. Blowey, second vice-regent; Mrs. M. Zabel, secretary; Mrs. H. G. Anderson, treasurer; Miss Helen B. Rattray, educational secretary; Mrs. D. E. Teng, Echoes; Mrs. Leo Trahan, standard bearer; Mrs. S. Hayward, public relations; Mrs. B. Shaw, services at home and abroad.

* * *

Newly-elected councillors are Mrs. L. Bruebecker, Mrs. B. Murgatroyd and Mrs. J. C. Matheson.

Mrs. Elsie Lowthian, regent of Municipal Chapter, installed the officers. Nominating officer was Mrs. Shaw and her assistants were Mrs. Blowey and Mrs. E. P. Angus.

Other special guests were Mrs. Peter Bell, provincial second vice-president and Mrs. J. L. Gates, honorary regent.

* * *

Education and services at home and abroad were among the main phases of the chapter's work during the year.

The sum of $445.50 was spent on education and Miss Rattray, educational secretary, reported that the George H. Gardiner Bursary for $150 was again awarded to Ross McConachie, a four-year architecture student at the University of British Columbia. Another bursary for $75 was received by Miss Ann McKinnon, a former student of the Wynne Shaw School of Ballet who is now studying at the Winnipeg Ballet School.

Contributions totalling $110 were also made to the municipal bursary and secondary educational funds. In addition, 11 students from Minstrel Island School had been presented with IODE crests for reading and the school at Williams Harbour, Labrador, received consignment of new library books as well as 14 used books.

* * *

Mrs. Teng, services at home and abroad convener, reported that sum of $599.38 was spent on this phase of the chapter's work. Included in this total was $237.70 which went toward shipping of afghans, clothing, nursery bags and stuffed animals overseas. An additional $90 was donated to the National Chapter to aid in overseas relief, shipping and Korean projects and $5 was sent to the Provincial Chapter's Mary Croft Memorial Fund.

Locally two Christmas hampers were given to elderly people and an electric light bill was paid for a needy widow. Donation of $12.50 was given towards repairs of veterans' graves in Ross Bay Cemetery.

* * *

The treasurer's report, presented by Mrs. Anderson, showed receipts of $1,559.06 and disbursements of $1,737.12 with bank balance of $235.56.

Among major fund - raising projects was the IODE festival, Wynne Shaw dance revue and talent fund with a total of $1,187.38 being raised.

Mrs. M. Barker, secretary, reported a membership of 30 with two new members being admitted during the past year.

Mrs. Riach, in her president's report, urged the members to give serious thought to the presentation of at least one money-making project during the year. She said these projects would be brought up for discussion at one of the meetings in the new year.

Mr. and Mrs. F. C. Switzer, 3913 Winton Street, announce the forthcoming wedding of their eldest daughter, Carole Helen to Mr. William Norman Brook, only son of Mr. and Mrs. J. H. Brook, 1424 Myrtle Street. The wedding will take place on Saturday, Feb. 20 at 7 p.m. in St. Andrew's Presbyterian Church.—(Chevrons Studio)

Victoria Jaycee-Ettes Marking 15th Birthday

Victoria Jaycee-Ettes are holding a gigantic birthday celebration starting this weekend to mark the 15th anniversary of the organization.

The Jaycee-Ettes are the auxiliary to the Victoria Junior Chamber of Commerce and their purpose is to promote fellowship among Jaycee wives and to better the community.

During the past year, they have assisted such organizations as Sunshine Camp, Family and Children's Service, City Welfare, Elford Street centre for the Retarded, Multiple Sclerosis Society, Cancer Society and the cerebral palsy clinic.

They also assist at the annual Victoria exhibition, sponsor a party for underprivileged children and send a holiday ship to islands in the straits.

The first event marking the birthday of the organization will be a "no host" luncheon today in Eaton's private dining room for past presidents of the club. Guests will be greeted by Mrs. R. Owens, a former president. Award albums will be on display and each guest will receive a lavender sachet.

Those attending will include Mrs. S. Harris, Mrs. G. Murdock and Mrs. B. Dawson, all of Vancouver; Mrs. J. Turner, Seattle, Wash.; Mrs. S. Britt, Mrs. J. Ledger, Mrs. V. Fuggle, Mrs. A. Danes, Mrs. A. Wilson, Mrs. T. Price, Mrs. S. Hagar, Mrs. M. Yole, Mrs. M. Shepherd and Mrs. H. Taylor.

Present and former members of the club and their husbands will gather at the Ingraham Hotel on Friday, Feb. 12, for a birthday dinner and dance. Following the cutting of a large birthday cake, entertainment will be provided by Murray McAlpine, of The Secret.

Among those who have received invitations are Mr. and Mrs. C. Abbott, Mr. and Mrs. R. Baker, Mrs. D. Barlow, Mr. and Mrs. K. Barnes, Mr. and Mrs. T. Bird, Mr. and Mrs. P. Blewett, Mr. and Mrs. R. Bowden, Mr. and Mrs. A. Buchan, Mr. and Mrs. S. Britt, Mr. and Mrs. W. Budynski, Mr. and Mrs. D. Caldwell, Mr. and Mrs. G. Carter, Mr. and Mrs. R. Copley, Mr. and Mrs. M. Cownden, Mr. and Mrs. A. Danes, Mr. and Mrs. E. Darling, Mr. and Mrs. J. Despot, Mr. and Mrs. B. Dawson and Mr. and Mrs. C. Ellis.

Mr. and Mrs. G. English, Mr. and Mrs. G. Fayad, Mr. and Mrs. H. J. Ferguson, Mr. and Mrs. P. Finster, Mr. and Mrs. P. Forward, Mr. and Mrs. V. Fuggle, Mr. and Mrs. S. Hagar, Mr. and Mrs. S. Harris, Mr. and Mrs. W. Hart, Mr. and Mrs. R. Hobbis, Mr. and Mrs. G. Howard, Mr. and Mrs. R. Hughes, Mr. and Mrs. S. Jackson, Mr. and Mrs. C. Jamieson, Mr. and Mrs. K. Kidd, Mr. and Mrs. L. King, Mr. and Mrs. L. Kirk, Mr. and Mrs. G. Koch, Mr. and Mrs. H. Lindstrom, Mr. and Mrs. J. McArthur, Mr. and Mrs. R. MacLean and Mr. and Mrs. J. McLeod.

Mr. and Mrs. A. Marshall, Mr. and Mrs. P. Matson, Mr. and Mrs. R. Montgomery, Mr. and Mrs. G. Murdoch, Mr. and Mrs. F. Mannix, Mr. and Mrs. J. Nicol.

Mr. and Mrs. D. Peaker, Mr. and Mrs. W. Pipes, Mr. and Mrs. R. Porter, Mr. and Mrs. D. Ritson, Mr. and Mrs. K. Robinson, Mr. and Mrs. F. Sanderson, Mr. and Mrs. D. Seaman, Mr. and Mrs. M. Shepherd, Mr. and Mrs. J. Skillings, Mr. and Mrs. R. Tipton and Mr. and Mrs. J. A. Turner.

In charge of arrangements for the two affairs are Mrs. H. R. Taylor, Mrs. M. Yole, Mrs. J. Fraser, Mrs. D. Piket, Mrs. B. Belfie and Mrs. R. Cleugh.

AMY By Jack Tippit

"What's it worth to you if I forget all about seeing you in THAT outfit?"

ANN LANDERS

Dear Ann Landers: Who is a man's closest relative, his wife or his mother?

Recently my husband was filling out a card in his new wallet. It had a space for "closest relative." Wesley filled in his mother's name and showed it to me. I was awfully hurt.

We have been married 17 years and have six children. I always thought a man's closest relative was his wife. When I told Wesley how I felt he said we were related by law — but that was all. If I am not this man's closest relative after 17 years and six kids, I'd like to know it.

Thank you for any help you can give me.—STRANGER IN THE HOUSE

Dear Stranger: Your husband means you are not blood relatives. YOU are his next of kin, however, and the six kids follow you. His mother is actually in 8th place if he wants to get technical.

P.S. Tell Wesley that being related is not nearly so important as being friends.

* * *

Dear Ann Landers: I am a college senior, female. A few weeks ago I asked a classmate, a nice-looking, intelligent girl, if she would like a blind date. (My steady boy friend wanted to fix up a friend of his.) She accepted readily.

The evening went off well, I thought. The two seemed busily engaged in conversation and I was sure they liked each other.

This morning my friend asked me if I knew why the fellow never called her for another date. She said, "We had a great evening. I'm sure I made a favorable impression."

I decided to investigate so I telephoned the fellow. He said, "Mabel is a nice person but I couldn't take all that yakkety yak. I gave up trying to talk after two hours of listening to her tell me how smart she was."

I don't have the nerve to tell Mable what he said but please print this letter for the benefit of other girls who could use the hint.—GUTLESS FRIEND

Dear Friend: The Bible tells us that Samson slew one thousand Philistines with the jawbone of an ass. Heaven only knows how many romances are killed every day with the same weapon.

The bright girl relaxes—and listens. The dame who is so afraid of being thought dull that she unloosos a drumfire of non-stop conversation doesn't go over. She merely wears everyone out.

Clubs

BRITISH-ISRAEL

Mr. E. W. Abraham will address a public meeting of British-Israel on Monday, Feb. 8, at 3 p.m. in the Newstead Hall. His subject will be "Answering the Critics."

* * *

COURT WHIST PARTY

Court whist party and bake sale, sponsored by Evening Branch of Women's Auxiliary, St. Alban's Anglican Church, will be held at 8 p.m., Feb. 12, in the parish hall, 1468 Ryan Street.

the timing . . .
like the fragrances
—perfect!

Last-minute reductions in her favourite tantalizing fragrances for

Special
Valentine Gifts

Chanel No. 5
Perfume and Cologne

Chanel No. 5 Pure Perfumes. Refillable. Reg. 5.25. Special 3.99
Chanel No. 5 Cologne, 2-oz. bottle. Reg. 3.75. Special 2.99

Gift Sets of
Evening in Paris
"Love-that-Luxury" sets consisting of cologne, bath soap and two bath cubes. Reg. 2.00. Special 1.50

EATON'S
Phone 382-7161—Ask for the "Order Line"

SALE

Ladies' Suits and Coats
February Special $10.00 to $49.95
Coat Clearance
Including New Spring Stock, Values to $69.50

SUITS
Wide choice. As low as $10 to $59.95

Many Other In-Store Values Not Listed—Come in for the Best Values in Town!

MEN'S SUITS
Ready to Wear
New arrivals of men's durable worsted suits. Priced from $39.95
New stock of Irish Twists to $71.50
MEN'S SPORT COATS and BLACKBURN BLAZERS, from $19.95

John McMaster Ltd.
Men's and Ladies' Clothing
1012 FORT ST. EV 4-4712
Easy Parking

OAK BAY BEACH HOTEL
DINING LOUNGE

FULL COURSE LUNCHEON $1.75
Served Daily 11:30 - 2 p.m.
AFTERNOON TEAS $1.00
Served Daily 2:30 p.m. - 4:30 p.m.
FULL COURSE MEAL $2.75
Served Daily 5 p.m. - 9 p.m.

A la Carte Dinner Menu Available

Dine in a Quiet Sea View Atmosphere
Private Dining Room Available

A. E. MALKIN
Catering Manager
EV 3-1137

Electrohome
FREE 1-YEAR PARTS AND SERVICE WARRANTY
On all new ELECTROHOME Console Stereo and Console TV. Black and white or color.
Victoria's Largest
INDEPENDENT ELECTROHOME DEALER
TV and Radio Rentals at Reasonable Rates
KENT'S LTD. 712 FORT ST. 383-7101

WANT ADS
386-2121

CLASSIFIED WANT ADS

WANT ADS
386-2121

AFTER-HOUR TELEPHONES
11:30 p.m. to 7 a.m.
Sports 383-7000
Editorial 383-1500 or 383-8300
Circulation 383-0735

BOX REPLIES

All replies to private box numbers available from 8:00 a.m. to 5:30 p.m. Monday to Friday inclusive.

OFFICE HOURS

Classified Counter, 8:00 a.m. to 6:00 p.m. Business Office, 9:00 a.m. to 5:30 p.m. Monday to Friday inclusive.

CLOSED SATURDAY

TELEPHONE HOURS

8:00 a.m. to 8:00 p.m. Monday to Saturday inclusive.

CLASSIFIED COPY DEADLINES

Regular classified advertisements may be placed at the counter, 8:00 a.m. to 5:00 p.m. on the day prior to publication, Monday to Friday inclusive. By telephone, 8:00 a.m. to 5:00 p.m. Monday to Saturday inclusive.

All classified semi-display copy must be in the possession of Victoria Press Ltd., 2621 Douglas Street, by 4:00 p.m. on the day prior to publication, with the exception that copy for Sunday Colonist must be in by 4:00 p.m. Friday.

FULL COVERAGE CLASSIFIED RATES

27c per line per day; 74c per line for three days; $1.42 per line for six days. Above rates apply to consecutive insertions. Minimum advertisement two lines only. Contract rates on application.

Birth Notices, $1.50 per insertion.

Marriages, Engagements, In Memoriam Notices, Cards of Thanks, Death and Funeral Notices, not exceeding 12 lines, $2.50 first insertion and $1.50 subsequent insertions. Each additional line, 27c daily.

Births, Deaths, Marriages, Engagements, In Memoriam Notices, Cards of Thanks not accepted by telephone.

TERMS OF PUBLICATION

The Victoria Press Ltd. shall not be liable for mis-insertion of any advertisement beyond the amount paid for such advertisement.

In the event of an error occurring the liability of Victoria Press Ltd. shall not exceed the charge for the space actually occupied by the item in question.

All claims on error in publication shall be made within 12 hours thereafter and if not made shall not be considered. No claim will be allowed for more than one incorrect insertion nor for errors not affecting the value of the advertisement.

All estimates of cost are approximate. Advertisers will be charged with space actually used.

All advertising copy will be subject to the approval of the Victoria Press Ltd. who reserve the right in its sole discretion to classify, reject or insert copy furnished.

While every endeavor will be made to forward replies to box numbers to the advertiser as soon as possible, we accept no liability in respect of loss or damage alleged to arise through either failure or delay in forwarding such replies, however caused, whether by negligence or otherwise.

SUBSCRIPTION RATES

Wherever carrier service is maintained, $2.10 per month.

Single copy sale price: 10 cents daily, 15 cents Sunday.

By mail Canada and British Commonwealth: one year $15; six months $10.00; three months $5.00; single month $2.00. Australia month $2.50; U.S.A., Foreign, $4.00 per month.

Authorized as second-class mail, Post Office Department, Ottawa.

Member of Audit Bureau of Circulation.

CIRCULATION REPRESENTATIVES
Duncan, P. J. Rogers 746-5611
Port Alberni, Mrs. A. Nilson 723-[illegible]
Nanaimo, R. Lakey SK 3-2700

DUNCAN BUREAU
Duncan Chamber of Commerce Bldg., Post Office Box 192. Office and telephone hours 1 p.m. to 5 p.m., Monday to Friday inclusive. Phone Duncan 746-5611 or 746-5631.

United States representatives: De CLERQUE SHANNON, New York, Chicago, Detroit, Cleveland, Atlanta, San Francisco, Los Angeles.

2 ENGAGEMENTS

IRWIN-SZABO—The engagement is announced of Margaret Aileen (Margot), daughter of Mrs. Irwin, Maple Bay, and the late Henry Alexander Irwin, to George Bela, son of Dr. Elemer Berthold Szabo, Los Angeles, Calif., and Mrs. Szabo, Hungary. The wedding will take place on Saturday, April 3, 1965 at St. Peter's Church, Quamichan.

3 MARRIAGES

LAWSON-CHRISTENSEN — Captain and Mrs. A. Christensen announce the marriage of their eldest daughter, Anna Christine, to Mr. Lawrence R. Lawson of Victoria. The wedding took place in All Saints Anglican Church, Shawnigan Lake, on February 4, 1965. Rev. Scott officiated.

5 DEATHS AND FUNERALS

ARTHURS — February 3, 1965 at Victoria, Mrs. Dorothy Arthurs, 2827 Fifth Street, Victoria and dear mother of Mr. Horace Arthurs, 2716 Scafe Road, Langford. Mrs. Arthurs was born in England and had resided in Victoria for the past 54 years. She is also survived by four grandchildren, four great-grandchildren and a niece in Montreal.

Funeral services in Hayward's Chapel on Saturday afternoon at 1:30 p.m., Rev. Laura Butler officiating. Interment Royal Oak Burial Park. Supervised parking adjoining chapel.

COX—Suddenly on Feb. 4, Harry Audley Cox, 245 Stormont Rd., Victoria. He is survived by his loving wife, Lottie Evelyn; two sons, Eric A. Cox, Victoria; Lt. Lionel Cox, Princeton, N.J.; two daughters, Mrs. Dorothy Scruton, London, Ont., and Mrs. Gwen Perkins, Toronto, Ont.; six grandchildren, five great-grandchildren. Mr. Cox was for 20 years chief Financial Officer and Secretary Treasurer of Yarrows Ltd., retiring in 1946. He was also a member of Vancouver and Quadra Lodge, No. 2 A.F. & A.M., and also an active member of St. John's Anglican Church; and a past President of the Arion Club. Funeral service Hayward's Chapel Monday at 3:15 p.m., Rev. Canon George Biddle officiating. Interment in Royal Oak Burial Park. Supervised parking adjoining chapel.

DODD—At Sandringham Private Hospital on February 4, 1965, Mrs. Daisy Agnes Dodd, late of 380 Cook St., dearly loved and loving mother of Winnifred Elsie (Wynn) Blair and William Blair, of 886 Richmond Avenue. She also leaves her grandson and his wife, Mr. and Mrs. W. Alan Blair of Victoria; three great-grandchildren; her sister and relatives in England; also relatives in Eastern Canada and the United States. She was past Most Excellent Chief of Pythian Sisters, Island Temple No. 6.

Funeral services will be held in McCall Bros. FLORAL CHAPEL, Johnson and Vancouver Streets, on Monday, February 8 at 1:30 p.m., Rev. J. A. Roberts officiating. Interment in the Royal Oak Burial Park.

HILLIER—Suddenly in Honolulu, Hawaii, on Feb. 3, 1965, Mr. Francis Nathaniel (Frank) Hillier, aged 69 years, born in Wellington, B.C., and a resident of Victoria for the past 19 years, late residence Suite 101, 575 Vancouver St., formerly of Duncan, B.C., for many years. He leaves his son, Frank A. Hillier, and granddaughters, Janis, Louise and Frances, 1563 Marine Crescent, New Westminster, B.C.; his brother, Charles Hillier, Victoria, B.C.; sister, Mrs. Anne Halloren, Nanaimo, B.C.; nieces and nephews. Mr. Hillier served with the First Canadian Pioneers, during the First World War, and was a retired CPR conductor. Arrangements will be announced later by the Sands Mortuary Limited.

HONEYBELL—In Victoria on February 5, 1965, Mrs. Elizabeth Ann Honeybell of 381 Vincent Avenue. Born in London, England, and a resident of Victoria for the past five years, and a 38-year resident of Winnipeg, Man. Survived by her beloved husband, Frank E. G. Honeybell, and three daughters, Mrs. Harry Fichelt of San Francisco, and Mrs. Thomas Found and Mrs. George Gray at Winnipeg; eight grandchildren and five great-grandchildren.

The remains are being forwarded by Thomson & Irving to Winnipeg, Man., for funeral services and interment in the family plot at Brookside Cemetery.

IRELAND—In the Veterans' Hospital on February 5, 1965, Mr. John Ireland, aged 84 years, born in Norwich, England, and a resident of Victoria since 1908. He retired from the Victoria City police force as sergeant after 27 years' service. He served in First World War. He is survived by his daughter, Mrs. Art (Olive) Vickers of Victoria; granddaughter, Mrs. Lois Lutz of Victoria; his sister-in-law, Mrs. T. Timms of Victoria, and niece, Mrs. Mary Wilson of Victoria.

Funeral services will be held in McCall Bros. FLORAL CHAPEL, Johnson and Vancouver Sts., on Tuesday, February 9, at 1:30 p.m., Rev. Canon George Biddle officiating. Followed by cremation.

JOHNSON—Hilton Constance, wife of the late J. Graham Johnson. Born in Collercoates, Northumberland, Eng., passed away on Feb. 4, 1965.

Funeral service, Hayward's Chapel, Tuesday, at 10:30 a.m., Rev. Canon G. Biddle officiating. Cremation. (Flowers gratefully declined.) Supervised parking adjoining chapel.

JOHNSTONE—At Victoria, February 5, 1965, Emily Mary Johnstone of Point Colville, Saanichton, in her 91st year.

Requiem mass will be celebrated in Our Lady of the Assumption Church on Tuesday morning at 11 o'clock, Rev. Father B. Hanley officiating. Interment Royal Oak Burial Park. Hayward's B.C. Funeral Co.

LEE—Passed away in St. Joseph's Hospital on Jan. 31, 1965, Mr. Hing Shong Lee in his 84th year. A resident of Victoria for the past 60 years, he is survived by one daughter, Mrs. Lee Lai Fong in China, and many friends in the Chinese community.

Funeral services will be held from the Chapel of the Thomson and Irving Funeral Home, 1625 Quadra St., at 1:30 p.m. on Monday, Feb. 8, with Rev. Howard Ha officiating. Committal to follow in Royal Oak Burial Park.

MEGAW—Suddenly at home on February 3, 1965, Mr. Thomas George Megaw, aged 68 years, of 2551 Queenswood Drive, born in Armagh, Northern Ireland, and a resident here since 1951. He is survived by his wife, Mary Lee; one son, George Wellington of Vancouver; two sisters, Mrs. J. J. McKennell of Islington, Ont., and sister, Mrs. J. Aitchison; brothers Edward, Norman, Walter and Hugh, all in Armagh, Northern Ireland. He was a member of Oak Bay Kiwanis Club and St. Andrew's Lodge, AF & AM, Newry, Northern Ireland, also well known in Boy Scout circles for over 15 years.

Funeral services will be held in McCall Bros. FLORAL CHAPEL, Johnson and Vancouver Sts., on Monday, February 8, at 2:15 p.m., Rev. William Hills and Very Rev. Dr. J. L. W. McLean officiating. Interment in Royal Oak Burial Park. (Flowers gratefully declined. Friends if desired may contribute to the Heart Fund, 1909 Fort St.)

MORRIS—At the residence, 1130 Maple Rd., Deep Cove, Sidney, B.C., on Feb. 3, 1965, Mr. John Morris, aged 66 years, born in Wales, and a resident of Deep Cove for the past 15 years. He leaves his wife, Fanny, at the residence; his daughter, Mrs. Albert (Jane) Pettyplace, Gordondale, Alta.; step-son, Major J. H. B. George, Regina, Sask.; step-daughter, Mrs. Alice Dury, Stoney Plain, Alta.; six grandchildren, three great grandchildren; his brother, Frank Morris, Terrace, B.C., and a sister, in Wales.

Services will be held in St. Andrew's Anglican Church, Sidney, B.C., on Saturday, Feb. 6, 1965, at 1:00 p.m., Rev. Canon F. C. Vaughan-Birch officiating. Cremation. (Flowers gratefully declined.) Arrangements by the Sands Funeral Chapel of Roses, Sidney, B.C.

QUAN — In Victoria, B.C., on January 29th, 1965, Mrs. Kay Quan, aged 68 years, born in Canton, China, and a resident of Victoria for the past 40 years, late residence, 5108 Patricia Bay Highway. She leaves her son, Gordon; and five grandchildren, Richard, Tony, Brenda, Steven and Annette, 5108 Patricia Bay Highway; nieces and nephews; and two brothers, in San Francisco, California.

Services will be held in the Sands Mortuary Limited, "Memorial Chapel of Chimes," on Saturday, February 6, 1965, at 1 p.m., Rev. C. Y. Chow officiating. Interment in the Royal Oak Burial Park.

SIDNEY—Suddenly at her residence, 1053 Jenkins Ave., Glen Lake, on Feb. 4, 1965, Miss Mary Theresa Sidney, aged 40 years, born in Halifax, N.S., residing in Glen Lake for the past six months. Predeceased by her father, William Sidney in 1961. Survived by her mother and stepfather, Mr. and Mrs. J. Cody, Halifax, N.S.; four brothers and four sisters in Halifax, N.S.; and one sister, Glen Lake, B.C.

Prayers will be offered, Sunday, Feb. 7, 1965, at 8:30 p.m. from the Sands Funeral Chapel of Heather, Colwood, B.C. Mass will be celebrated on Monday, Feb. 8, 1965, at 9:00 a.m. from our Lady of the Rosary Church, Langford, B.C., Rev. Father W. J. O'Brien celebrant. Interment Hatley Memorial Gardens.

SMITH—On Feb. 2, 1965, at Richmond Heights Private Hospital, Mr. Hamilton Smith in his 98th year, of 16 Montreal St., a native son of Victoria; born in the Confederation Year, 1867. Mr. Smith was a well-known businessman in this city and in Vancouver for many years. He was a member of the B.C. Centennial Pioneer Association, the Silver Threads Service and the Old Age Pensioners Association.

Funeral services will be held in McCall Bros. FLORAL CHAPEL, Johnson and Vancouver Sts., on Saturday, Feb. 6, at 10:15 a.m., Rt. Rev. Bishop D. A. G. Rankin officiating. Followed by cremation.

SMITH—At the residence Feb. 4, 1965, Mr. Frederick Horace Smith, of 1677 Hollywood Cr., in his 67th year. A resident of Victoria for the past eight years and formerly of Nelson, B.C. Survived by his beloved wife, Jean, and two daughters, Mrs. Jack Kyle at Nanaimo, and Mrs. Ian C. MacMillan of Portland, Ore.; and seven grandchildren.

Funeral services will be held from the Metropolitan United Church at 11:00 a.m., on Monday, Feb. 8, Rev. Albert E. King officiating. Cremation to follow. (Flowers gratefully declined, donations may be made to the Heart Fund.) Thomson & Irving Funeral Directors in charge.

WILKERSON—At Victoria, Feb. 4, 1965, Miss Emily Wilkerson, aged 85, sister of the late George E. and William H. Wilkerson.

Private funeral service, Hayward's Chapel on Monday. Interment in Victoria's Historic Ross Bay Cemetery. (Flowers gratefully declined.)

YOUNG—In St. Joseph's Hospital, Victoria, on Feb. 3, 1965, Mrs. Maude Haines Young, of 130 Memorial Crescent, resident here since 1932, formerly of Calgary. Widow of Archibald D. Young, she is survived by her daughter, Mrs. R. (Alice) Ward of Calgary, and her son, Ralph A. Young in the RCAF in France; four grandchildren, two sisters, Mrs. D. K. Anderson and Mrs. C. H. Fletcher, both of Victoria.

Cremation following private services in McCall Bros. FAMILY CHAPEL on Saturday, Feb. 6, Rev. H. W. Kerley officiating. (Flowers gratefully declined.)

9 IN MEMORIAM

FUSSEY—In loving memory of dear mother, Ethel May Fussey, who passed away February 6, 1954.

No one knows our longings
As we write these simple lines,
For our mother's love and friendship
Which was ours for a time.
You shared our dreams,
Our hopes, our fears,
God bless you, dear Mother,
For all those precious years.
—Still sadly missed by your daughters, sons and families.

LEDSON—In loving memory of a dear husband and dad, John A. Ledson, who passed away February 6, 1963.

Loving memories never die,
Years go on and days go by,
Deep in our hearts a memory is kept
Of one we loved and shall never forget.
—Ever remembered by his loving wife, Maude, and family.

LEDSON—In loving memory of our dear "Pop" who passed away February 6, 1963.

His memory is as dear today
As in the hour he passed away.
—Doris, Art, Barrie, Wayne and Muriam Morgan.

SOMMERVILLE—In loving memory of a dear husband and father, Ollie, who passed away February 6, 1964.

—Lovingly remembered and sadly missed.
—His loving wife, Esther, and sons, Bill, Jack and families.

10 FUNERAL DIRECTORS

McCALL BROS. Funeral Chapels
1100 Vancouver Street
EV 5-4465 · EV 5-4466 · EV 5-4467

Finest facilities . . . highly-trained personnel . . . the most modern equipment, at McCall Brothers. The name is assurance.

SATURDAY
SMITH, Mr. Hamilton
10:15 a.m.—Floral Chapel.
YOUNG, Mrs. Maude Haines
Private Service—Family Chapel
WHITTAKER, Mr. Thomas
4:30 p.m.—Floral Chapel.

MONDAY
DODD, Mrs. Daisy Agnes
1:30 p.m.—Floral Chapel.

TUESDAY
BARBER, Mrs. Margaret
Inquest, 7:30 p.m.—Family Chapel

TO BE ANNOUNCED
BARBER, Mrs. Margaret
IRELAND, Mr. John
WONG, Mr. Pin

Three Funeral Chapels Dedicated to Thoughtful and Understanding Service

SANDS
MORTUARY LIMITED
"Memorial Chapel of Chimes"
Quadra Street at North Park Street
Victoria, B.C. EV 3-7511

SANDS
FUNERAL CHAPEL OF ROSES
Fourth Street at Sidney Avenue
Sidney, B.C. 656-2932

SANDS
FUNERAL CHAPEL OF HEATHER
Colwood Corners, Colwood, B.C.
GR 8-3821

THOMSON & IRVING Funeral Chapel
Est. 1911 Formerly of Winnipeg
A Dignified and Understanding Service at Moderate Cost
PRE-NEED AT NEED
SHIPMENTS
1625 Quadra Street Phone EV 4-3612

HAYWARD'S CHAPEL
Member Order of the Golden Rule
Superior Service Since 1867
The Hayward Family
Bruce M. Leyden, Formerly of Calgary
734 BROUGHTON ST. EV 6-3505

CHAPLIN'S FUNERAL CHAPEL
Kindness—Courtesy—Service
1196 Fort EV 4-8812

11 MONUMENTAL

MORTIMER'S MONUMENTAL WORKS
ESTABLISHED 1877
"The Finest in Craftsmanship"
651 David Street EV 3-6421

VICTORIA MONUMENT LIMITED
"Memorials of Distinction"
EV 3-3424

STEWART MONUMENTAL WORKS LTD. Monuments since 1886
1400 May Street EV 4-3432

12 FLORISTS

In
VICTORIA
It's . . .
BALLANTYNE'S
— for flowers —
EV 4-0555
Charge by Phone

BROWN'S
THE FLORISTS
In the "Heart of Victoria" for 54 years
Flowers Wired Anywhere
618 View Street
388-5545 EV 4-3521 Nights

14 ANNOUNCEMENTS

CHURCHILL HOTEL BARBER Shop reopen for business as of Feb. 4. Hours 8:30 to 5:30, closed Wednesday.

15 COMING EVENTS

BINGO
HELP CONQUER
CANCER FUND
SATURDAY, FEB. 6
7:30 p.m.
20 games for $1;
6 cards for $2
5 extra games
Free Bingo
Appreciation Prize
Refreshments available
TRAFALGAR BRANCH
No. 42
Formerly Naval Veterans
1417 BROAD STREET
60% Gross in Prizes

BINGO! BINGO!
K.P. Hall, 723 Cormorant
SATURDAY, FEB. 6
— 7:45 P.M. —
20 games $1; 4 extra 25c
Extra Cards Only 25c
$100 Assured Prizes incl.
THREE $50 GAMES
Also Door Prizes
Sponsored by Cerebral Palsy Assoc. for Treatment of Palsied Children

EAGLE
CHARITY BINGO
SATURDAY, FEB. 6, 7:45 P.M.
EAGLES HOME
735 VIEW STREET
No game less than $10.
5 extra games.
Refreshments available.
Come and enjoy yourself at the most friendly game in town.
30 GAMES, 6 CARDS—$2.
Admission $1.00.

DANCE, SATURDAY, 8:30-12. Admission $1. Includes refreshments. In Victoria Ballroom, by 30-Up Club (unattached), 30 or over. Good floor, good crowd, prizes.

SCHOFIELD'S ROLLER RINK 8-10:30 nightly, 108 Niagara, 382-[illegible]

OLD-TIME DANCE, LAKE HILL Hall, tonight. Columbian Orchestra.

20 LOST AND FOUND

LOST—WALLET WITH CURRENCY and identification. Reward. Phone EV 4-[illegible]

LOST YOUR PET? HOMES WANTED found. SPCA. EV 3-0514.

LOST—LADY'S BIFOCAL GLASSES, black, Shelbourne Plaza. EV 4-9401.

21 MALE HELP WANTED

WILL I SUCCEED?

This is the doubt many people have when they are considering entering the selling profession. We can answer this for you by giving you a series of written tests, at no cost or obligation to you. The results of these tests will be frankly and honestly discussed with you. We will offer you employment only if the test results show that your chances for success are above average. If you are accepted, you will join people who earned up to $15,000 last year, and you are welcome to inspect their T-4 slips. Generous advance system available. You have nothing to lose and everything to gain by investigating this opportunity now. Whatever your present occupation may be, apply to Victoria Press, Box 322.

ABOVE AVERAGE INCOME FOR RIGHT MAN over 40 in the Victoria area. Take short auto trips to contact customers. Write Vice-Pres., Dept. CT, P.O. Box 70, Station R, Toronto 17, Ontario.

DISTRICT SALESMEN, 25-40, married, a challenging position with good opportunities. Starting salary $450. Our present staff average $7,000 yearly. Give full particulars. Victoria Press, Box 327.

OPENING FOR ENERGETIC married man on full or part-time basis (4 hrs daily) to sell quality electronic equipment in Victoria. Write qualifications to Victoria Press, Box 246.

SERVICE STATION ATTENDANT wanted to work steady 12-8 a.m. shift. Age not a liability. Write stating salary expected, education, experience, references, age, to Victoria Press, Box 265.

YOUNG ALERT MAN, 18-22, WILLING to work for a large national retailer. Car essential. Apply 1207 Douglas St., Room 322, between 9 a.m.-12 noon. 388-5244.

SALESMAN WANTED
Prefer one who understands the handling and selling of furniture and appliances. Please forward all particulars to Victoria Press, Box 108.

SECONDARY INCOME FOR MAN with full-time job. Average extra $35-$50 week commission servicing Watkins customers 3 hours daily. Car needed. Apply 384-2222, 384-7648.

PART-TIME
We require two salesmen who are presently employed. This is not door-to-door sales. Experience unnecessary. Phone EV 6-2630.

MACHINISTS 1st CLASS, STEADY for good man. Precision work, lathe, vert. mill, shaper, grinders, etc. May suit toolmakers presently employed as machinists. Write in detail to P.O. Box 655, Victoria, B.C.

ROUTE SALESMAN
To operate well-established house-to-house bakery route. Excellent earnings, medical plan and many other benefits. Victoria Press, Box 334.

EXPERIENCED DAIRYMAN, MARRIED, for 50-cow herd, milking parlor and pipeline. Write Victoria Press, Box 303.

EXPERIENCED MECHANIC FOR expanding mid-Island G.M. dealership. Apply Victoria Press, Box 342, giving experience and references.

OPPORTUNITY — MATURE PERSON to sell "STAIR GLIDE," the home elevator. Enquire R. A. Green Lumber Co. Ltd., EV 5-9774.

CHEF REQUIRED, COLONY MOTOR Hotel, for appointment call EV 3-2441.

PLASTERER WANTED. GOOD finisher. Kaare Gronmyr, GR 9-5813.

JOIN THE
CANADIAN ARMY

Sergeant Buxton
(Recruiting Sergeant)
Will be at the

Tzouhalem Hotel, Duncan
on 8th February

Shoreline Hotel, Nanaimo
on 9th February

Barclay Hotel, Port Alberni
on 10th February

Arbutus Hotel, Courtenay
on 11th February

Canadian Legion, Campbell River on 11th February

(12:30 - 1:30 p.m.)

To accept applications to join the Canadian Army

ACCOUNTANT

Applicants should have the following qualifications:
1. Age 22-30.
2. Office or bank experience.
3. Minimum of University Entrance Education.
4. Intention of studying for a C.G.A. or R.I.A. degree.
5. Willing to re-locate in smaller communities.

The successful applicant will be given an excellent opportunity for advancement in the Accounting Departments of the Timber, Pulp, Paper and Building Materials Divisions—Starting Salary $417 with excellent opportunities for promotion. Applicants are requested to forward a resume covering experience, training, education, marital status and phone number to:

CROWN ZELLERBACH CANADA LIMITED
Employment Supervisor
P.O. Box 3083
Vancouver 3, B.C.

All applications will be treated in confidence and will be acknowledged promptly. Interviews will be conducted in Victoria.

FISHERIES RESEARCH BOARD OF CANADA, BIOLOGICAL STATION, NANAIMO, B.C.

BIOLOGICAL TECHNICAL
$5,340 - $6,420

Stimulating employment in research with all benefits of public service and scope for advancement. B.A. with Zoology major desired but not essential; post high school courses in Zoology, Chemistry, Mathematics and Laboratory techniques decided assets! experience which demonstrates interest and knowledge in Zooplankton and Ichthyology desirable; ability to spend several one-month cruises per year at sea; good health. Application forms and additional information available above address.

OFFICE SUPERVISOR-ACCOUNTANT

Qualifications:
1) Completion of a recognized course in accounting with subsequent demonstrated competence.
2) Experience in the application of electronic data processing to accounting and statistical procedures.
3) Experience in supervision of general clerical operations.

Duties:
1) Supervise bookkeeping and general office staff in all phases of their work.
2) Perform relevant accounting operations in regard to electronic bookkeeping program.

Salary in the range $407-$493 depending upon qualifications. Present staff have been advised of this vacancy. Apply National Employment Service.

OUTSTANDING OPPORTUNITY
For High Calibre, Ambitious
PROFESSIONAL AUTOMOBILE SALESMAN

There is an opening in our sales organization which affords a permanent position and an exceptional solid future for the go-getter type of salesman.

We offer one of the best compensation plans in this entire area, along with other fine benefits.

You will be associated with one of the most progressive, fastest growing dealerships on Vancouver Island.

If you consider yourself a professional take the time to take a genuine opportunity by writing today to Victoria Press, Box 340. All replies will be acknowledged.

THE ARTHUR MURRAY SCHOOL of Dancing is interviewing applicants now to start training for teaching positions. Applicants should have pleasing personality and be between 20 and 35 years of age. Previous experience helpful but not essential for talented person. Please apply in person at 713 Yates St., between 7-9 p.m. Sorry no phone information.

WELL-KNOWN NEON SIGN MANUFACTURING company requires salesman with outside selling experience to cover Vancouver Island north of Duncan. The company offers excellent working conditions, salary plus commission and all fringe benefits. Applicants will be required to live in Nanaimo. Apply National Employment Service, 1080 Johnson Street.

ONE OF THE LARGEST NATIONAL wholesale companies requires salesman with proven sales ability to call on Lower Vancouver Island retailers. Preference given to applicant with experience in appliances or sundries sales. Must be bondable, age 30 to 38 preferred. Apply National Employment Service, 1080 Johnson St.

BREAD AND CAKE
DRIVER SALESMEN

Local new company requires aggressive salesmen to sell and service captive retail market. Victoria and district. Our staff informed of this advertisement. All replies confidential. Victoria Press, Box 331.

WANTED, SEVERAL WIDEAWAKE boys, ages 11-12, for newspaper corner sales. Only boys with hustle and ambition to make good profits will be considered. Weekly prizes and bonuses to those who qualify. See Mr. Philion, Victoria Press Wholesale Office, 1215 Broad St., between 3 and 4 p.m.

GROWING OIL CO. REQUIRES
1 Assistant Manager
2 Attendants
1 Mechanic with Hand Tools
Write stating salary expected, education, experience, references, age (no one under 25) to Victoria Press, Box 335.

WANTED, GENERAL ASSISTANT for tool rental. Must be able to repair small power tools and gas engines. State age and experience to Victoria Press, Box 336.

GOOD BREAD AND BUN BAKER, Art's Bakery, Burnside Plaza.

25 MALE OR FEMALE HELP WANTED

CAN YOU AFFORD TO MAKE money part-time? Call EV 2-8398.

To Sell, To Rent, To Buy
—Use Classified Daily

A VICTORIA AUTOMOBILE FIRM REQUIRES A SERVICE DEPARTMENT CLERK

Experienced in typing, filing and general office procedure. Must be capable of handling all office matters and of meeting service customers. Salary commensurate with ability. MSA and group insurance plan available. Please reply to Victoria Press, Box 320 stating age, experience, marital status, reason for leaving present employment and salary required.

A REAL ESTATE CAREER WITH RITHET CONSOLIDATED LTD.
A future for anyone with sales ability and persistency. Previous experience in real estate selling not necessary. Truly rewarding work awaits you, financially as well as otherwise. If you are over the age of 27, male or female, and are selling something now, or would like to sell, please phone 382-4251 and arrange for an interview with Mr. J. Ettema, Manager Real Estate Department.

26 FEMALE HELP WANTED

AMBITIOUS

women offered an opportunity with a Victoria mutual fund company. The women we require are over age 25, like to meet people, are industrious. Car required. Complete sales training provided. Starting remuneration can be negotiated. Part-time inquiries and out-of-town inquiries also invited. No matter what you presently do you owe it to yourself to investigate. No previous experience necessary. Some of our most successful representatives are women. For appointment write Victoria Press, Box 323.

LADIES !!!

For a challenging, creative, high paying career. Home Selling is almost impossible to beat. A 5-minute phone call could mean a new way of living for you. Take a chance, phone personnel, 384-3231.
Colony Home Sales Ltd.

THE ARTHUR MURRAY SCHOOL of Dancing is interviewing applicants now to start training for teaching positions. Applicants should have pleasing personality and be between 20 and 35 years of age. Previous experience helpful but not essential for talented person. Please apply in person at 713 Yates St., between 7-9 p.m. Sorry no phone information.

WOMAN WHO CAN DRIVE . . . If you enjoy working 3 or 4 hours a day calling regularly each month on a group of Studio Girl Cosmetic clients on a route to be established in and around Victoria, and are willing to make light deliveries, etc., write STUDIO GIRL COSMETICS, Dept. SA032, 560 La Fleur Ave., Montreal 32. Route will pay far above average.

BELLA COOLA — RESPONSIBLE woman for housekeeping and child care. Evenings and Sundays off. Small, quiet town north of Vancouver. $150 a month plus room and board. Consider woman with one child. Particulars and phone number to Victoria Press, Box 332.

EXPERIENCED STENOGRAPHER for large trust co. office. Must be competent typist and familiar with dictaphone. We cannot consider anyone over 32. Reply in writing only, giving full particulars to Canada Trust Co., P.O. Box 400, Victoria.

GRADUATE OR RN NURSES
Needed for a new concept in nursing care, in well-established private hospital. 4-hr. shifts—mornings or evenings. Good wages and fringe benefits. For appointment please write to Victoria Press, Box 311.

RICHMOND HEIGHTS PRIVATE Hospital needs the following qualified staff: Registered nurses at $325 a month; graduate nurses, starting rate $275. Phone Mrs. Davey, matron, 477-4149 or 477-1865, between 6 and 8:30 p.m.

TYPIST, FILE CLERK, SALARY $226 per month. Shorthand not required but an asset. Usual benefits, MSA, pension plan, etc. Victoria Press, Box 315.

NATIONAL EMPLOYMENT SERVICE has part-time position for general housework and cooking, 2 p.m. to 8 p.m. Two adults, new apartment, Oak Bay. References.

PERMANENT FULL-TIME EMPLOYMENT for small mail order business, Royal Oak area. Must have own transportation. Victoria Press, Box 289.

BEAUTY IS OUR BUSINESS, make it yours! A pleasant profitable way to earn in an exclusive territory of your own. Avon Cosmetics. EV 4-7345.

WANTED — HOUSEKEEPER TO live-in. Must be willing to cope with 3 deserted men ages 37, 13, 12. 479-4884 evenings and Sundays.

RELIABLE BABY-SITTER, AFTERNOONS, area Cedarglen. Own transportation required. Apply National Employment Office, order No. F 290.

HEAD DINING ROOM MAID FOR Government House. Live in, all found. $90 per month. Apply Mrs. Cook, National Employment Service.

EXPERIENCED STENOGRAPHERS required for national financial institution. Reply to Victoria Press, Box 310.

BUILD A BUSINESS OF YOUR own selling Beauty Counsellor Cosmetics. 383-6813.

SITTER REQUIRED, 12 TO 5:30 weekdays. Near University. $30 a month. References. GR 7-3935.

DESK CLERK — MUST BE ABLE to type. State age and qualifications to Victoria Press, Box 304.

RELIABLE WOMAN TO DO HOUSEWORK, baby-sit for two children. Apply 1827 Crescent Road.

WANTED IMMEDIATELY — EXPERIENCED practical nurse for rest home, a.m. shift. EV 2-0096.

MIDDLE-AGED HOUSEKEEPER, live in. EV 3-2256.

BABY-SITTER WANTED, LIVE IN. Unwed mother welcome. 383-0473.

HAIR STYLIST FOR UP-ISLAND town. Victoria Press, Box 329.

MIDDLE-AGED WOMEN TO STAY in to do light housework. 384-5073.

27 TEACHERS WANTED

THE LETHBRIDGE CITY SCHOOLS will require teachers starting September, 1965, for elementary and junior high schools, and for academic, technical and commercial departments of the senior high schools. Present salary scale, $2,000-$9,100. Apply to L. H. Bussard, Superintendent of Schools, 433-13th Street South, Lethbridge, Alberta.

29 SITUATIONS WANTED MALE

EXPERIENCED PAINTER, PAPER hanger. Clean. Free estimates. 382-2925.

TRUCK DRIVER REQUIRES IMMEDIATE work. Also can do house framing. EV 2-0806.

YOUNG STRONG MAN WANTS job. Not afraid of hard work. Some experience in carpentry. GR 9-4473.

CAPABLE YOUNG MAN DESIRES position immediately as clerk typist. Reasonable. EV 6-3819.

GUTTERS CLEANED, PAINTING, also experienced gardening, etc. Reasonable. GR 9-3694.

RENEW GUTTERS. ALSO ALL paint work. GR 8-2742, GR 8-6811.

GENERAL CARPENTRY, REPAIRS to plaster, plumbing, etc. EV 2-4644.

CARPENTER WILL DO REPAIR and new work. 383-1870.

EXPERT PRUNING AND SPRAYING. 383-4818.

EXPERIENCED GARDENER, also cleanup. EV 4-2680.

POSITION REQUIRED IMMEDIATELY within a few days, week or so. Assessing taxes with the Federal Govt. of Canada with the Dept. of Income Tax or Branch office in the Belmont Bldg., Rm. 310. Please phone or write to Rm. 315, Churchill Hotel, 1140 Govt. St., Victoria.

WANTED JOBS FOR NEEDY MEN
HARBOR LIGHTS CORPS
(THE SALVATION ARMY)
EV 4-3396

DUTCH GARDENER — LANDSCAPING, clean-up, pruning; trees felled, topped, removed; lawns top dressed, fertilized, raked; tractor work; rockeries, rock walls, natural stone work, cement; fences. EV 2-0827.

EXPERIENCED MAN WITH power saw. Will top, limb and fall trees. Licensed and insured. Phone EV 3-3653.

ALTERATIONS, GUTTERS AND general repairs, painting and paperhanging. Guaranteed workmanship. 384-9715 384-0621

PRUNING, SPRAYING, PAINTING, handyman. Fences built. Exp. Ph. EV 2-6398.

30 SITUATIONS WANTED FEMALE

CAPABLE, REFINED WOMAN wishes position as housekeeper for older woman or business gentleman in house with garden. Can drive. Victoria Press, Box 314.

CAPABLE, EXPERIENCED IN general office work, typing, insurance, bookkeeping and filing. EV 8-5751.

ALL TYPES OF FLOORS EXPERTLY cleaned, waxed and polished by machine. Homes our specialty. Gregg's. Established 1930. EV 4-5023.

BABYSITTERS AVAILABLE every evening. Jubilee Hospital-Kings Rd. area. 384-2144.

OFFICE ASSISTANTS (V.I.) PH 383-8021 for part-time office help, steno, etc. J. R. Pipes, manager.

WILL BABY-SIT, IN MY HOME, transportation given. 383-0317.

WILL CARE FOR SMALL CHILD in my home. EV 2-0674.

HOUSEKEEPER, PART-TIME, 5-day week. EV 3-8120.

HOUSEWORK WANTED. HAVE own transportation. 652-2236.

IRONING DONE IN MY OWN home. 383-6852.

31 SITUATIONS WANTED MALE OR FEMALE

RELIABLE, HONEST COUPLE, business experience, would like to manage motel. Victoria Press, Box 333.

MIDDLE-AGED COUPLE DESIRE full time caretaking position in large apartment. Good references. Victoria Press, Box 298.

36 BUSINESS SERVICES AND DIRECTORY

Contractors

A. J. BARR LTD.
479-2581 479-1440
CONTRACTORS
ROCK BLASTING
SEWER — WATER MAINS
ROAD WORK — DRAINS
EXCAVATING

FARMER CONSTRUCTION LTD.
Repair Dept.
Alterations, concrete, carpentry and sewer work. Phone 388-5121.

COURT & WARD
EV 4-9736 EV 3-9208
Quality Work Reasonable Rates
Alterations Repairs New Homes

ALTERATIONS, ADDITIONS, REPAIRS and painting. No job too small or too large.
PIONEER DECORATORS
384-9735 384-4051

LUNEY BROS. & HAMILTON
Repairs, Alterations — EV 2-4215.

MYERS & HILL-TOUT
Repairs, Alterations — EV 6-4626

G. H. WHEATON, LTD
Repairs, Alterations EV 2-2159

BE SURE
Always Use a Member of the Victoria Home Builders' Assoc.

FOOTNER—HOME BUILDING
Planning, Designing. GR 9-2875

FRAME, FINISH OR REPAIR.
D. Fowlie. EV 6-2603.

KASAPI CONSTRUCTION NHA and conventional homes, also commercial buildings. 388-6191.

J. B. W. CONSTRUCTION All Lots as $10.75 per square foot. NHA VLA. Renovating 388-2312.

Dressmaking

DRAPERIES, BEDSPREADS, cushions, eiderdowns. EV 3-6930.

DRESSMAKING, SUITS, COATS, alterations. 1340 Vining. EV 5-6819.

ALTERATIONS — SCOLLARD Bldg., Room 306. EV 6-7232.

DRESSMAKING, ALTERATIONS. 477-3065. Braefoot Rd.

Electrical Contractors

OLDER HOMES REWIRED, APPLIANCE connections. We finance through B.C. Hydro Plan.
EDDY'S ELECTRIC EV 5-7666

EXPERT WIRING ON NEW or older homes. Hydro financed. McCoy. GR 9-5881.

ELECTRIC HEATING
WIRING. HYDRO FINANCED
YORK ELECTRIC EV 3-7318

Equipment Rentals

MUTUAL EQUIPMENT RENTALS LTD.
Complete line of cranes, shovels, drag lines, back hoes, air compressors and accessories.
Days 386-6135 Evenings 385-4113

Flooring and Sanding

STEWART & HUDSON LTD.
Hardwood Floors Laid—Sanded and Finished
Vinyl, Asbestos and Lino Tiles Applied
The Name is The Guarantee
Free Estimates—No Down Payment
805 GORGE RD. EV 6-3211

JIM DUNCAN
Floor sanding and refinishing, experienced workmanship, free estimates. EV 5-7824 or EV 3-8812.

ALL TYPES OF FLOORS EXPERTLY cleaned, waxed and polished by machine. Homes our specialty. Gregg's. Established 1930. EV 4-5023.

Furnaces and Heating

FURNACES INSTALLED, REPAIRS, burners, metal work. Art. EV 2-1340.

Furriers

RESTYLING, REPAIRING CAPES, jackets, small furs, hats. Will call with patterns. 37 years same location. Paul, 380 Beach. EV 3-3464.

Gutter Cleaning and Repairs

GUTTERS CLEANED OR RENEWED by experts. EV 2-8061 anytime.

Hairdressers

HAIRDRESSING SERVICE AND perms for shut-ins. EV 4-6882.

HALF-PRICE PERMS. NEW RAY Beauty, 930 Pandora. EV 4-3644.

Jewellers

BIRKS
JEWELLERS — SILVERSMITHS
Jewellery and silverware skilfully repaired or made over by Birks craftsmen. Silverware repaired and replated. All watch repairing done in our shop and guaranteed for one year. Pearls and beads restrung. Diamonds and precious stone jewellery sold on consignment. Estimates gladly given without obligation.
706 YATES STREET EV 2-4241

Landscaping

VICTORIA'S LEADING NURSERY in every respect. Free estimates and planning. Budget plan available. Layritz Nurseries. GR 9-3134.

BARKER LANDSCAPING
Rock Work, Patios, etc. Lawns specialists. Terms. EV 2-[illegible]

VAN VEEN
Full Good Landscaping
Free Estimates EV 2-4827

MORLEY LANDSCAPING
Lawns, Rock work. 478-4334.

A. BREFRIED LANDSCAPING
Free estimates. Weed kill. 477-1939.

Appliance Repairs

APPLIANCE REPAIRS

Repairs made in your home or in the service building by competent technicians and backed by famous HBC guarantee. Reasonable prices, first-class workmanship. Use your charge account—don't wait—get repairs done right away. Dial 385-1311.

HUDSON'S BAY COMPANY

GARDINER USED APPLIANCE Repairs. 384-8822 or EV 4-5301.

Arborite Specialists

DO IT NOW! SAVE! REPLACE OLD counter tops with new arborite. Free estimates. Mel Knudsen. 388-6186.

Bricklayers

FIREPLACES, CHIMNEYS AND repairs, etc. EV 3-1391.

Cabinet Making

GARDEN CITY WOODWORKING
Cabinets, remodelling, general woodwork. George Coultas. 479-1065.

Carpenters

A COMPLETE REPAIR SERVICE FROM SMALL REPAIRS TO RENOVATIONS. ALSO BEST CABINET-MAKING. WINTER RATES. FREE ESTIMATES. 386-2761.

GENERAL REPAIRS, ALTERATIONS and additions. Fast, courteous and low prices. Free estimates.
W. EARL EBY — EV 5-0040

EXPERIENCED CARPENTER IN NHA and custom homes, finishing and cabinets. 385-1182.

QUALITY WORK AT REASONABLE rates. Additions, renovations, etc. Estimates, plans. Glover. 658-5820.

CARPENTER REPAIRS, ALTERATIONS, gutters, stairs, tile and cement. H. Pistell. EV 2-6682.

REPAIRS, FINISHING, RECREATION room, floor and ceiling tiles. 383-8180.

ALTERATIONS AND REPAIRS. Low prices. 384-1045 or 384-5276, after 5.

FULLY QUALIFIED CARPENTER requires employment. Hourly contract. References. 384-0504.

REPAIRS, ALTERATIONS AND additions. 18 years' experience. Free estimates. 385-8280.

CARPENTRY—FINISHING, PAINTING. Very reasonable. EV 5-3956.

CARPENTRY, ROUGH OR FINISH, by hour or by contract. 479-6308.

Carpets and Linoleum

IT'S NEW
Tomorrow's Flooring Today
TORGINOL
SEAMLESS FLOORING AND WALL COVERINGS
A proven seamless, resilient surface . . . with permanent beauty. * Can be installed over both new and existing surfaces. * Many color combinations. * High-gloss surface . . . non-slip qualities, no waxing. For further information call 479-4228, Bayles Construction

ARMSTRONG'S & DOMINION OIL Cloth's latest in inlaid and Corlons, latest in tiles. Qualified experts on our carpets and linoleum floor. Supplied and installed. Standard Furniture Co., 737 Yates St. EV 2-3111

HOURIGAN'S CARPET AND LINO Supplied and installed. Estimates free. 715 Pandora. EV 6-2601.

LAMBERT FLOORS, CARPET AND lino sales. 382-2988

Cement

ANYTHING IN CONCRETE SWIMming pools, pre-cast septic tanks, etc. Septic tanks pumped. Rock blasting. W & N Trace. 479-3671

ALL KINDS OF CEMENT FINISHings. Albert DeGendt, cement contractor. Free estimates. Call evenings 388-5394.

CEMENT SEWERS, TILE DRAINS, carpentry, copper pipe and paper hanging, painting. Welsh. EV 3-8662.

CEMENT SEWERS DRAINS EV 4-9208. Frank Pulitano. EV 3-9480.

JEANPIERRE "THE CEMENT Man." Free estimates. GR 9-4947.

CEMENT AND DRAIN WORK
Burkett GR 9-2065

CEMENT DRAINS AND SEWERS. R. Lowe. 478-6396.

Clean-Up Service

HANDYMAN WITH TRUCK, ODD jobs done immediately, any type of hauling, gardening, roto-tilling, pruning, oak leaves raked, and general clean-up. Free estimates and reasonable rates. 384-6325.

RUBBISH HAULED, BASEMENTS cleaned. Have commercial vacuum cleaner. Fences built. Drains laid. EV 4-6718 anytime. Free estimates. J. C. Van Nes.

GARDEN, BASEMENT CLEANUP. Junk hauled away. 479-4834.

A-1 CLEAN-UP SERVICE AND rubbish hauled. 479-3050.

ANY TYPE OF HAULING
Basements EV 3-6000 Yards

Painters and Decorators

WHY WAIT?
Spruce up the interior of your home NOW. Let professionals do it and avoid the mess. Satisfaction guaranteed. Painting and paint washing. Free estimates.
GREGG'S PAINTING
Contract Dept. EV 4-5023

ISLAND DECORATORS
Painters . Paperhangers
Spray Painters
Plaster Repairs
CONVENIENT TIME PAYMENTS
Days EV 3-6669 Eves. EV 2-1479

CLARK & PATTISON PAINTING CONTRACTORS LTD.
Brush or spray. Paperhangers. Texture and vinyl work. Will do all or part of any job. Paint store and rentals of all painters' equipment. Terms if desired. Phone EV 4-0445. 102 Princess Avenue.

PIONEER DECORATORS
SURFACE REPAIRS
Brush, Spray and Paper Hanging
TIME PAYMENT IF REQUIRED
384-4051 384-9735

WEBB & SON
EV 4-0027 Paperhanging, painting. Quick, clean, reliable. First-class workmanship. Thirty years' experience Victoria. Terms if desired.

SPECIAL RATES PAPER HANGING, painting and repairs, interior, exterior. Clean, fast, efficient. T. Harber. EV 3-8372.

PAINTING AND DECORATING. Reasonable rates, satisfaction guaranteed. Terms. EV 2-7086. GR 9-3473.

JOHN METTES AND SON, PAINTing and decorating. Free estimates. EV 5-7069.

Pawnbrokers

WE PAWN MOST THINGS—(INCLUDING YOUR WIFE)
The money is in a hurry you can't beat Victoria's best-known PAWN BROKER 617 Johnson Street. Phone EV 2-3812. Opposite Pet Shop.

36 BUSINESS SERVICES AND DIRECTORY

Photo Engraving

PHOTO ENGRAVING
Half Tone Line and Color
Engraving Commercial Art
ISLAND ENGRAVERS
540 Pembroke, just below Douglas
Phone EV 2-8821

Photo Studios

RYAN PHOTO STUDIO
All phases of photography
1320 Broad St. 383-1134

Plasterers

PLASTERING, PATCHING AND stucco. GR 9-4779.

Plumbing and Heating

PITT & HOLT LTD.
J. WELHAM, Prop.
Sheet Metal Work, Plumbing, Heating Installations, Oil Burners
880 Esquimalt Rd. EV 3-7418

ERNIE LECKIE
New installations, repairs. 385-7423.

S. H. BROWN, EV 3-2747, GR 9-5641. Repairs, copper piping. Remodelling, new houses.

F. R. LISTER, EV 4-[illegible]
Plumbing, heating and oil burners.

Roofing, Insulation and Siding

DUROID ROOFING
ROOF REPAIRS
25 Years' Experience
FULLY GUARANTEED
Free Estimates
No Down Payment — Easy Terms

ISLAND ROOFING CO.
1196 NORTH PARK
383-4221, 384-0826

STEWART & HUDSON LTD.
NEW ROOFS — RE-ROOFING
SQUARE TABS · HEXAGON
The Name is the Guarantee
Free Estimate. No Down Payment
805 GORGE RD. EV 6-3211

VICTORIA ROOFING AND INSULATION CO. LTD.
Asphalt shingles, cedar and shakes, gutters and wall tile. Free estimates.
NO DOWN PAYMENT
EASY TERMS
917 Fort Street EV 3-3331

PARKER, JOHNSTON
1314 BROAD LTD. EV 3-8151
ROOFING, INSULATION at its very BEST. Over 30 years' combined experience to stand the TEST.

Tree Service

CEDARDALE TREE SERVICE LTD. — 384-8534

SCIENTIFIC PRUNING, SPRAYING, removal. Large shade and fruit trees. Power stump chipper. Insured. Chas. A. Cowie Tree Surgeons Ltd. EV 2-1676; eves. EV 3-1464

TREE AND STUMP REMOVAL. Low prices. Insured. 384-1043, or 384-5296 after 5.

TREES AND STUMPS REMOVED. Free estimates. Reasonable. Phone GR 8-1874 or GR 8-3897.

37 PROFESSIONAL SERVICES

COMPLETE BOOKKEEPING AND accounting service. Reasonable rates. Phone 382-0446.

38 TRAVEL

PAYING CREW MEMBER WANTED for extended cruise to southern seas under sail. State age, experience and phone number to Victoria Press, Box 319.

39 PERSONALS

ON DEC. 28, 1964, 10 A.M., IN 700 block Fort St., 2 boys on bicycles were involved in an incident with a white 1959 Chevrolet. If anyone was a witness would they please call Brouwer Adjusters, Mr. Coe. Phone 388-1411.

ALCOHOLICS ANONYMOUS
Having trouble with your drinking? Contact Alcoholics Anonymous at EV 3-0419 or P.O. Box 1, Victoria, B.C. Confidential.

FOR A GOOD DANCE SEE 30-UP Club in Coming Events.

40 BUSINESS PERSONALS

UNWANTED HAIR
Vanish away with SACA-PELO. SACA-PELO is different. It does not dissolve or remove hair from the surface, but penetrates and retards growth of UNWANTED HAIR. Lor-Beer Lab. Ltd., Ste. 5, 679 Granville St., Vancouver 2, B.C.

THE TELEPHONE CLUB
UNATTACHED males and females, 14 to 80, new friends, exciting dates are in reach of your phone. Give name, address, age, phone number. Ladies register free. P.O. Box 296, Vernon, B.C.

ANONYMOUS MARRIAGE BUREAU
Licensed
Closed owing to sickness until middle February when service will be resumed. P.O. Box 387, Victoria.

ANYONE BUYING A NEW PONTIAC without trade-in, it will be to your advantage to contact Victoria Press, Box 341.

42 EDUCATION

. . . the sure way
to get a
PAY-RAISE

The Canadian Institute of Science & Technology home study courses give you the specialized training you need to get the high paying jobs, jobs with a real future. CIST courses use step-by-step methods, and you study at your own speed in your own time. Send for your free prospectus — 100 pages describing over 200 courses and packed with solid advice on how to get ahead in your chosen career. Choose your own subjects:

- Accounting
- Aeronautical
- Air-Conditioning
- Architecture
- Automation
- Automobile
- Building
- Chemical
- Civil Engineering
- Communications
- Diesel
- Draftsmanship and Design
- Electrical Engineering
- Electronics
- Forestry
- Geology
- Heating
- Industrial Eng. and Management
- Journalism
- Mathematics
- Matriculation
- Mechanical Engineering
- Mining
- Petroleum
- Plastics
- Radio and TV
- Refrigeration
- Sales Managers
- Shipbuilding
- Translators

Special proven preparation courses for the Professional Engineers, Technologist and Technician Examination.

Send for Your Free Prospectus Today!

(No obligation, no salesman will call)

CANADIAN INSTITUTE OF SCIENCE AND TECHNOLOGY LTD.
316 Garden City Building
263 Adelaide St. W., Toronto, Ont.

Please send me a free copy of your prospectus. Please check your chosen subjects.

Name ....
Address ....
City ....

COMPLETE YOUR HIGH SCHOOL at home. All books supplied. Low monthly cost. School is registered with B.C. Trade Schools. Phone or write American School, 1916 Belmont Ave., EV 5-5765.

INDEX TO WANT AD HEADINGS

Classification	No.	Classification	No.
Acreage for Sale and Wanted	156	In Memoriam	9
Announcements	14	Listings Cancelled	148
Antiques	85	Listings Wanted	149
Apartments to Rent, Furnished	128	Livestock and Supplies	92
Apartments to Rent, Unfurnished	129	Lost and Found	20
Apartments Wanted	130	Machinery	72
Auto Body and Painting	106	Male Help Wanted	21
Auto Repairs and Service	108	Male or Female Help Wanted	25
Auto Financing and Insurance	110	Marriages	3
Bands, Musicians and Orchestras	32	Miscellaneous for Sale	82
Bicycles	66	Miscellaneous Wanted	83
Births	1	Miscellaneous to Rent	86
Boats and Marine	60	Wanted to Rent, Miscellaneous	87
Building Supplies	75	Monumental	11
Burial Parks	13	Mortgage Loans and Insurance	141
Business Opportunities	145	Motorcycles	65
Business Personal	40	Moving and Hauling	115
Business Services and Directory	36	Musical Instruments	63
Cards of Thanks	8	Music Teachers	63A
Cars for Sale	109	New Car Directory	91
Cars and Trucks Wanted	112	Parts, Accessories	107
Chicks, Poultry, Hatching Eggs, Supplies	91	Personal Loans	140
Coming Events	15	Personals	39
Commercial Properties	157	Pets and Supplies	90
Convalescent and Rest Homes	120	Places to Visit	16
Cottages, Campsites, Summer Resorts	137	Professional Services	37
Country Homes and Properties	151	Property for Sale	154
Duplexes to Rent	131	Property Wanted	155
Dancing	43	Restaurants	19
Deaths, Funerals and Lodge Notices	5	Room and Board	120
Education	42	Rooms to Rent	121
Engagements	2	Rooms Wanted	122
Exchange Real Estate	147	Situations Wanted (Female)	30
Farms for Sale and Wanted	158	Situations Wanted (Male)	29
Farm Implements	71	Situations Wanted (Male or Female)	31
Female Help Wanted	26	Sporting Goods	79
Florists	12	Stoves and Furnaces	80
Foreign Import and Sports Cars	101	Swaps	84
Fuel	69	Teachers Wanted	27
Funeral Directors	10	Tires	105
Furniture	62	Timber	81
Garden Supplies	74	Tourist Accommodation	139
Halls, Stores and Offices to Rent	137	Travel	38
Hotels	118	Trade Schools	41
Housekeeping Rooms to Rent	125	Trailers and Trailer Parks	113
Housekeeping Rooms Wanted	126	Trucks	100
Houses to Rent, Furnished	132	TV, Radio Sales and Service	61
Houses to Rent, Unfurnished	133	Vacation Guide	118
Houses Wanted to Rent	134	Wanted to Borrow	142
Houses for Sale	150	Wanted to Buy, Houses	153
		Waterfront Properties	152

What Is Low Cost, Moves Mountains of Merchandise and Works? . . . . Classified Ads, Phone 386-2121

42 EDUCATION

— TUTORING —

Individual attention! ! ! By highly skilled tutors can solve children's school problems and quickly restore interest and confidence so necessary for a progressive scholar.
ALL GRADES
UNIVERSAL TUTORING COLLEGE
PHONE 386-3478

41 TRADE SCHOOLS

SPECIALIZE IN ELECTRONICS

Prepare for good income in TV, Radar, Communications, Automation. Enroll now. Day Classes start March 15th. Limited vacancies. Proven Home Study programmes also available. Write for free 40-page booklet.
Radio College of Canada
Box 400, Edmonton, Alta.

43 DANCING

EILEEN'S SCHOOL OF DANCING. Ballet, tap, baton twirling, baby class. 711 View Street. 383-8247.

60 FUEL

Coal

TOTEM-LOGS
240 LOGS $15.50
Delivered to basement storage. Sacked Kindling, 12 sacks $5 del.
HARKNETT FUEL.
2333 Gov't St. 384-9381

PRES-TO-LOGS
In driveway, 240 logs $19.00
120 logs .... $ 9.50
KINDLING
8 sacks $3.90
Kindling Discount on unit only.
Williams Coal. EV 2-5355

FROM LETHBRIDGE, ALTA.
Galt Stove Coal, per ton $25.10
High heat value.
LONG LASTING
ROSE FUEL CO. LTD.
1700 Douglas St. 383-1185

CLEAN ALBERTA SOOTLESS DIPLOMAT COAL
Ideal range, nut $17.25 ton; egg $19.50; lump, $20.60. Bags kindling, Presto-Logs now. Richard Hall & Sons. Since 1882. 746 Fort. EV 4-1481.

Oil

STOVE AND FURNACE OIL, metered delivery. Ideal Fuel Co. Ltd. EV 2-4622, EV 2-2632.

Wood and Sawdust

DRY FIR CORDWOOD
SPECIAL ONE WEEK
We, the only one, have best quality 12-inch dry, 100% Douglas fir cordwood, extra heavy. Ideal for open fireplace and furnace. Also 2-foot and 12-inch stove wood.
Why do you struggle with wet, poor and cheap quality wood? We have dry and cleanest wood in town. All hand split. Immediate delivery.
1 CORD $11
2½ CORDS $18
HILLCREST FUEL
EV 4-3015 ANYTIME EV 5-8379

SPECIAL SPECIAL
DRYLAND FIR
Stove lengths, good for furnace, fireplace and kitchen.
2½ cords $15.00

AGRICULTURAL HEMLOCK SAWDUST
For garden and farm
3 UNITS $6
8 UNITS $8.50
IMMEDIATE DELIVERY
O.K. Fuel, EV 4-2452

DRY CORDWOOD FIR
Douglas 100% fir, best quality. Big loads, all hand-split.
1 cord $11, 2½ cords $18.
2½ cords dry peeler logs $21.
DRYLAND FIR SAWDUST
For Kitchen and Furnace
Dryland millwood, 2½ cords $16.
3 units Dry Shavings, $10.
Kiln-dry planer ends, 2½ cords $16.
Dry cedar blocks, 12", 2½ cords $16.
3-ft. mill wood, 2½ cords $14.
Fertilizer Sawdust, 3 units $8.
1 Day Delivery
DHILLON FUEL CO.
EV 5-3811 and EV 2-0430

Fertilizer Sawdust
Double screened for barns and gardens. Larger quantities reduced prices, by bulk or blower. Pres-to-Logs — pick-up or delivered.
DRY SHAVINGS
For barns and bedding
2 Units $6.45
3 Units $8.85
Guaranteed all year round.
IDEAL FUEL CO. LTD.
EV 2-4622 EV 2-2632

PRES-TO-LOGS
DRIVE-IN SERVICE
15 logs $1.15 60 logs $4.50
30 logs $2.30 120 logs $9.00
1 unit (240 logs) $18.00
HOME DELIVERY
1 unit in driveway $19.00
In basement storage $20.50
British Columbia Forest Products Ltd.
571 Gorge Road EV 5-3333

KILN-DRY FIR PLANER ENDS
Best quality, hand-loaded. 2x4, 2x6, 2x8, etc. Very clean. Guaranteed no sawdust or bits of bark. Stove lengths. Recommended for kitchen stove, fireplace, furnace. Wood is dry enough for immediate use.
SOOKE FUEL CO.
EV 2-3211 EV 3-8935

WOOD — WOOD
DRYLAND FIR WOOD
(Never been in water)
Clean Slabs and Blocks
3½ Cords $14.50
BEST FUEL CO.
EV 4-5636

HAND-PICKED PLANER ENDS, 2x4, 2x10; also fir wood. EV 4-6780.

61 BUILDING SUPPLIES

CUBBON BUILDING SUPPLIES LTD.
1720 Cook Street 384-8181

PLYWOOD PANEL EVENT

¼"x16"x96"	Sanded	$1.95
¼"x48"x48"	Sanded	1.92
¼"x36"x96"	Sanded	2.63
¼"x48"x84"	Sanded	3.45
⅜"x36"x72"	Unsanded	2.00
⅜"x42"x84"	Unsanded	2.19
⅜"x40"x60"	Sanded	3.00
⅜"x32"x82"	Sanded	2.65
⅜"x48"x72"	Sanded	3.18
⅜"x37"x96"	Sanded	3.30
⅜"x48"x83"	Sanded	4.84
½"x12"x96"	Unsanded	1.10
½"x18"x96"	Unsanded	1.60
½"x11"x18"	Unsanded	2.30
½"x48"x48"	Sanded	2.75
¾"x12"x96"	Sanded	1.85
¾"x48"x66"	Sanded	5.25
¾"x18"x84"	Sanded	6.45
¾"x12"x96"	Unsanded	1.70

BASEMENT SHELVES SPECIALS

⅝"x8"x96"	Plywood	.45
⅝"x6"x96"	Plywood	.50
⅝"x15"x96"	Plywood	1.00
⅝"x18"x96"	Plywood	1.60

HANDY TAKE-HOME BUNDLED SHORTS

		6 ft.	8 ft.
1x2	Dressed (12 pcs.)	.94	1.36
1x3	Dressed (6 pcs.)	.61	.90
1x4	Dressed (4 pcs.)	.79	1.20
1x6	Dressed (4 pcs.)	.79	1.20
1x8	Dressed (4 pcs.)	1.04	1.57
1x10	Dressed (4 pcs.)	1.32	2.08
1x12	Dressed (4 pcs.)	1.60	2.40
2x2	Dressed (5 pcs.)	.91	
2x3	Dressed, each	.20	
2x4	Dressed, each	.26	
2x6	Dressed, each	.40	
2x8	Dressed, each	.58	
2x10	Dressed, each	.70	
2x12	Dressed, each	.84	

ZINC-LITE WINDOWS
Replace your old leaded windows with new Zinc Diamonds and patterns. Free estimates on new and repair jobs.

OPEN Six Days a Week to 5:30 p.m.
CUBBON BUILDING SUPPLIES LTD.

61 BUILDING SUPPLIES

STEWART & HUDSON
Building Supply Centre

Plywoods — Discount Prices on Factory Seconds

	Unsanded	Sanded
4x8x¼	$2.19	$2.99
4x8x⅜	$2.39	$3.79
4x8x½	$3.29	$4.99
4x8x⅝	$3.99	$5.99
4x10x¾	$4.99	$6.49

Econo Size Panels

¼x4x8 Sanded Firply	$1.99
⅜x4x7 Sanded Firply	$2.29
⅝x4x8 Sanded Firply	$4.99
⅝x4x7 Sanded Firply	$5.49
No. 2 Sylvacord, 4x7	$3.29
No. 2 Sylvacord, 4x8	$3.60

Plycuts by the Carload

18x16	10c	¼	48x12	39c
48x18	49c	¼	12x96	49c
		⅜	48x24	65c
24x12	15c	½	48x10	33c
48x24	53c	½		
		⅝	48x24	90c
36x13	33c	⅝	48x22	98c

Prefinished Wall Panels
Sale Prices—New Patterns

4x8 Algonquin Birch	$9.45
4x8 Character Walnut	$12.88
4x8 Character Cherry	$12.95
4x8 Gunstock Cherry	$13.45
4x8 Canadian Oak	$16.95
4x8 Tamo Veed	$8.95
4x8 Rosewood	$14.00

Many More — Fine Selection

Rec Room Specials

⅛x4x8 Rej Hardboard	$1.49
¼x4x4 Rej Hardboard	.98
¼x4x8 Rej Hardboard	$1.00
⅛x4x8 Rej Woodgrains	$1.99
½x4x4 Gold Squaretex	$1.85
⅛x4x8 Rej Pegboard	$2.63
½x4x8 White Insulboard	$2.36
⅜x4x8 White Gyproc	$2.30

Mahogany and Sen Plywoods

3/16 ... $1.65 ¼ 32"x8"	$1.95
4x7 ... $3.45 3/16 Veed 4x8	$3.95
4x7 ... $3.95 ¼ Veed 4x8	$4.45
3/16x4x8 Prefinish Veed	$4.95
¼x4x8 Prefinish Veed	$5.95
3/16x4x8 Sen Vee Groove	$7.85
¼x4x8 Sen Vee Groove	$8.75
¼x4x8 Mahogany Rotary	$15.95
¼x4x8 Mahogany Ribbon	$17.95

Mahogany Doors No. 1 Stain

2/0x6/8x1⅜	$3.18
2/0x6/8x1⅜	$3.54
2/6x6/8x1⅜	$3.79
2/8x6/8x1⅜	$3.98
2/4x6/8 Foldaside Mahog	$13.95
3/0x6/8 Foldaside Mahog	$15.95
4/0x6/8 Foldaside Mahog	$22.95

Fir Door Jamb, 1¼x6, No. 1 Paint Grade. Per bundle containing 2 sets only $5.95 (not sold in single sets).

Save on Ceiling Tiles
Last of 1964 Stock at these prices. 12"x12" and 16"x16". Carton, 64 sq. ft. $8.96

Everyone Saves Dept.

	Qts.	Gals.
Interior Gloss Paint	$ .80	$1.99
Interior Undercoat	$ .80	$2.99
Exterior Gloss Paint	$ .80	$2.99
Porch Paint (colors)	$1.19	$3.99
Interior Latex (white)	$1.19	$2.99

9x9 Lino Tiles, each	5½c
9x9 Cork Tiles, each	5½c
9x9 Vinyl Asbestos Tile, each	12c
2½ Gal. Lino Cement	$2.45
Plastic Wall Tiles	3c
25-lb. Bag Resurfa	$3.98

Porter Cable Tools

¼ Drill, No. 161	$19.97
⅜ Drill, No. 141	$29.97
Elec Bayonet Saw, No. 310	$49.97
7" Elec Saw, No. 170	$59.97

Re-Roof — Winter Specials
Let us give you a FREE Estimate on re-roofing your home with Weathertach Asphalt Shingles. All work guaranteed by our firm—special prices now—take months to pay or easy terms.

STEWART & HUDSON LTD.
405 Gorge Rd. EV 6-3211
Open all day Saturday
Free Easy Parking

WHY PAY MORE?

Waterproof D plywood, 4'x8' sheets

Unsanded		Sanded
$2.07	3/16" ¼"	$2.99
$2.37	⅜"	$3.77
$3.29	½"	$4.99
$3.91	⅝"	$5.99
$4.98	¾"	$6.65

Good stock of plywood cuttings

4'x8' ⅛D Hardboard	.99
4'x8' 1/8" and 3/16" Hardboard	$1.35
4'x8' 3/16" Veed Mahogany	3.29
4'x8' Prefinished V Mahogany	$4.19
4'x8' Gyproc No. 1 White	$1.30

Lumber Specials

1"x2"—6' S4S 12 pieces	.97
1"x3"—6' S4S 6 pieces	.60
1"x4"—6' S4S 6 pieces	.75
1"x6"—6' T & G, each	.19
2"x3"—6' DS, each	.13
2"x3"—6' S4S, each	.18
2"x4"—6' S4S, each	.22
2"x6"—6' S4S, each	.35
2"x8"—6' S4S, each	.50
2"x4"—6' Economy, each	.09
2"x4"—8' in 1000 bd. ft. lots	$35.00
2"x4" Random in 1,000 bd. ft. lots	$29.50
1"x8" DS Economy shiplap, M	$29.50
1½"x10" Forest Siding, M	$50.00
Galvanized Gutter, per lin. ft.	.18½
4"x12" Concrete Drain Tile	.11
Armstrong Vinyl Floor Tile, No. 1 latest patterns	.13
12"x12" Ceiling Tile, 64 sq. ft.	$8.80
45-lb. roll Roofing, 108 sq. ft.	$3.25
90-lb. Mineral Surface	4.00
165-lb. Hexagon Shingles	$10.40
Portland Cement, per sack	$1.40

Convenient 30-day charge accounts
Revolving credit
Use your DCS Credit Card
Use you DCS Credit Card

LANGFORD BUILDING SUPPLY
Open seven days a week.
940 Goldstream Ave.
GR 8-1724 GR 8-1724

MOORE & WHITTINGTON LTD.

DOOR FRAMES
Save time and money by using M&W pre-fit, pre-hung doors and frames. Precision machined for a perfect fit, these door and frame units will save money for you. Ask about them today. Pre-hung window units are also manufactured for your convenience.

WALL BOARDS SPECIALS

¼x4x8 "D" Balsam, per sheet	$2.75
¼x4x8 Utility Balsam, sheet	2.50
¼x4x8 Reject Hardboard, sheet	1.40
3/16x4x8 Reject Hardboard, sheet	1.74
¼x4x8 Reject Hardboard, sheet	1.98

• • •

Weekdays 8 a.m. to 5 p.m
Saturdays 8 a.m. to Noon
Off Bay Just West of Government Street
2614 Bridge 386-1331

SPECIAL SPECIAL
FIR LUMBER SALE
Before You Buy, Check Our Prices. A yard full of top-grade Douglas Fir framing lumber for all your building needs.
per 1,000 ft. lots
1x8 M-R Fir Shiplap $55
2x4 8-ft. Pre-cut Studs $35
Good grade Fir, 2x4, 2x6, 2x8, 2x10 and 2x12. Random or specified lengths. Per 1,000 B.M. $39
Phone or bring us your lumber list. Free Estimates—Guaranteed Savings.
HOME LUMBER AND BUILDING SUPPLIES
EV 2-2211

SAND AND GRAVEL, ROAD gravel and clay fill. OK Trucking Co., 760 Topaz. EV 5-1821.

MARY WORTH

Television for Saturday

Programs subject to last-minute changes by stations concerned.

Time	CBUT Channel 2	KOMO-TV Channel 4	KING-TV Channel 5	CHEK-TV Channel 6	KIRO-TV Channel 7	CHAN-TV Channel 8	KTNT-TV Channel 11	KVOS-TV Channel 12	Time
8.00		Across the Fence	Televenture Tales		J. P. Patches				8.00
8.30		Quadown	Hector Heathcote		J. P. Patches			Farm Show	8.30
9.00		Adventure Today	Underdog	Sideshow	Alvin			Alvin	9.00
9.30		Deputy Dawg	Fireball XL-5	Sideshow	Tenn. Tuxedo			Cartoons	9.30
10.00		Shenanigans	Dennis the Menace	Spectrum	Quick Draw			Quick Draw	10.00
10.30		Annie Oakley	[illegible]	Portrait	Mighty Mouse			Mighty Mouse	10.30
11.00		Casper	Exploring	Dance Party	Lionhearted Linus			Lionhearted Linus	11.00
11.30		Porky Pig	Exploring	Dance Party	Jetsons			Jetsons	11.30
12.00	Wrestling	Bugs Bunny	Window on World	Dance Party	Sky King			Tenn. Tuxedo	12.00
12.30	Wrestling	Hoppity Hooper	Mr. Wizard	Dance Party	Flicka	Sideshow		Flicka	12.30
1.00	CBC Golf	Bandstand	Forest Rangers	CBC Golf	Hercules	Sideshow		Movie	1.00
1.30	CBC Golf	Bandstand	Wells Fargo	CBC Golf	Hercules	Colonel Loonar	News (1:45)	Movie	1.30
2.00	Bob Hope Golf	Highways	Bob Hope Golf	Bob Hope Golf	Movie	Colonel Loonar	Box 11, RFD	Movie	2.00
2.30	Bob Hope Golf	Lone Ranger	Bob Hope Golf	Bob Hope Golf	Movie	Kids on Kamera	Around the World	Broken Arrow	2.30
3.00	Curling	Our Miss Brooks	Basketball	Wrestling	Movie	Naked City	University	Flying Fisherman	3.00
3.30	Curling	Bowling	Basketball	Wrestling	CBS Golf	Naked City	These Are Yours	CBS Golf	3.30
4.00	Charting Universe	Bowling	Basketball	Charting Universe	CBS Golf	Win Mill	En France	CBS Golf	4.00
4.30	Countrytime	Bowling	Basketball	Countrytime	Santa Anita	World of Sports	Guest Star	Santa Anita	4.30
5.00	Bugs Bunny	World of Sports	Bowery Boys	Bugs Bunny	Great War	World of Sports	Charles Boyer	Mister Ed	5.00
5.30	NHL Hockey	World of Sports	Bowery Boys	NHL Hockey	Detectives	World of Sports	Dragnet	Lassie	5.30
6.00	NHL Hockey	World of Sports	Stage Five	NHL Hockey	Wrestling	Wrestling	Jack Rivers	Walt Disney	6.00
6.30	NHL Hockey	Viewpoint	News	NHL Hockey	Wrestling	Wrestling	Jack Rivers	Walt Disney	6.30
7.00	Hockey; Juliette	Jubilee	Zero One	Hockey; Juliette	America!	Bottom of Sea	Stagecoach West	You Asked for It	7.00
7.30	Juliette; Feature	King Family	Flipper	Juliette; Feature	Jackie Gleason	Bottom of Sea	Stagecoach West	Jackie Gleason	7.30
8.00	News; UN	King Family	Kentucky Jones	Dick Van Dyke	Jackie Gleason	Flintstones	Movie	Jackie Gleason	8.00
8.30	Beverly Hillbillies	Lawrence Welk	Mr. Magoo	Beverly Hillbillies	Gilligan's Island	Movie	Movie	Gilligan's Island	8.30
9.00	The Saint	Lawrence Welk	Movie	Gunsmoke	The Entertainers	Movie	Roller Derby	Movie	9.00
9.30	The Saint	Hollywood Palace	Movie	Gunsmoke	The Entertainers	Movie	Roller Derby	Movie	9.30
10.00	Studio 41	Hollywood Palace	Movie	Man from UNCLE	Gunsmoke	Movie	Music; Movie	Movie	10.00
10.30	Movie	Have Gun	Movie	Man from UNCLE	Gunsmoke	Tales and Trails	Movie	Movie (ends)	10.30
11.00	News; Movie	News; Movie	News; Movie	News; Movie	Movie	News; Journal	Movie	Movie	11.00
11.30	Movie	Movie	Movie	Movie	Movie	Movie	Movie	Movie	11.30
12.00	Movie	Movie	Movie	Movie	Movie	Movie	Movie	Movie	12.00
12.30	Movie	Movie	Movie	Movie	Movie	Movie		Movie	12.30

Television for Sunday

Programs subject to last-minute changes by stations concerned.

Time	CBUT Channel 2	KOMO-TV Channel 4	KING-TV Channel 5	CHEK-TV Channel 6	KIRO-TV Channel 7	CHAN-TV Channel 8	KTNT-TV Channel 11	KVOS-TV Channel 12	Time
8.00		Mythology	Telecourse		Lamp Is My Feet				8.00
8.30		Faith for Today	Goliath; Desk		Look Up and Live				8.30
9.00		The Way	Workshop		Camera Three			Light; Christophers	9.00
9.30		Down to Earth	Workshop		Morning Worship			Public Service	9.30
10.00		Schoolhouse	Workshop		Morning Worship			This Is The Life	10.00
10.30		Beany and Cecil	Frontiers of Faith		Bible Answers			Broken Arrow	10.30
11.00		Bullwinkle	Open End	Colonel Loonar	Mormon Choir			Movie	11.00
11.30		Discovery	Open End	Colonel Loonar	Interchange	Comment		Movie	11.30
12.00		Lone Ranger	Open End	News	Face the Nation	News		Movie (ends)	12.00
12.30	French Shows	Fractured Flickers	Bob Hope Golf	Sports	Focal Point	Sports		Movie	12.30
1.00	French Shows	Directions	Bob Hope Golf	Safety Roundup	Alumni Fun	Faith in Canada		Movie	1.00
1.30	Country Calendar	Issues, Answers	Bob Hope Golf	Country Calendar	Features	Songs of Faith		Movie	1.30
2.00	French for Love	NBA Basketball	This Is the Life	Faith in Canada	Flying Fisherman	Portrait	News (2:15)	Movie	2.00
2.30	Winston Churchill	NBA Basketball	Stage Five	Oral Roberts	Sports Spectacular	Spectrum	Voice of Calvary	Sports Spectacular	2.30
3.00	Heritage	NBA Basketball	Sunday	Awakening Giant	Sports Spectacular	Safety Roundup	Oral Roberts	Sports Spectacular	3.00
3.30	World of Golf	NBA Basketball	Movie	Songs of Faith	Sports Spectacular	Horst Koehler	Bugs Bunny	Sports Spectacular	3.30
4.00	World of Golf	World of Golf	Movie	Andy Williams	Movie	Dragnet	Rocky	Alumni Fun	4.00
4.30	Wild Kingdom	World of Golf	Movie	Andy Williams	Movie	After Four	Movie	Battleline	4.30
5.00	Nature of Things	Science Stars	What's the Story?	Nature of Things	Movie	Kingdom of Sea	Movie	Tall Man	5.00
5.30	Charlie Chaplin	Ripcord	College Bowl	Bottom of Sea	Amateur Hour	Telepoll	Movie	Amateur Hour	5.30
6.00	Stingray	Challenge	Meet the Press	Bottom of Sea	20th Century	Flipper	Love That Bob	Movie	6.00
6.30	RCMP	Bowling	Profiles in Courage	Flintstones	Trails West	Walt Disney	The Rebel	Movie	6.30
7.00	Patty Duke	Bowling	Profiles in Courage	Patty Duke	Lassie	Walt Disney	Movie	Movie	7.00
7.30	Flashback	MacRaes Special	Walt Disney	Flashback	Favorite Martian	Mr. Novak	Movie	Movie	7.30
8.00	Ed Sullivan	MacRaes Special	Walt Disney	Ed Sullivan	Ed Sullivan	Mr. Novak	Movie	Ed Sullivan	8.00
8.30	Ed Sullivan	Broadside	Branded	Ed Sullivan	Ed Sullivan	Man from UNCLE	Adventures in Paradise	Ed Sullivan	8.30
9.00	Bonanza	Movie	Bonanza	Bonanza	For the People	Man from UNCLE		For the People	9.00
9.30	Bonanza	Movie	Bonanza	Bonanza	For the People	Men in Crisis	Ask Your Doctor	For the People	9.30
10.00	Seven-Day Hour	Movie	The Rogues	Seven-Day Hour	Candid Camera	Hourglass	Door to Life	Dick Powell	10.00
10.30	Seven-Day Hour	Movie	The Rogues	Seven-Day Hour	What's My Line	Hourglass	Fairway Places	Dick Powell	10.30
11.00	News	News	News; Saint	News; Journal	I've Got a Secret	News; Wrestling	News	New Breed	11.00
11.30	Movie	Thriller	Saint	Movie	Mickey Spillane	Wrestling		New Breed	11.30
12.00	Movie	Thriller		Movie	News	Wrestling		Movie	12.00
12.30	Movie			Movie				Movie	12.30

61 BUILDING SUPPLIES

S. J. PEDEN LTD.
Building Supplies

RUMPUS ROOM SAVINGS BIG VALUE
4x8x¼ Silver Fir. Different, beautifully grained lightwood panelling. Ideal for natural finish. Only $3.49
4x7x3/16 V'd Mahogany 3.15
4x8x3/16 V'd Mahogany 3.50
4x8x¼ Pre-Fin Woodgrain Panels. Teak, Magnolia, Chestnut and Elm Rejects 3.99
4x8x¼ V'd Panawall, pre-fin 3.75
4x8x¼ V'd Danite Walnut and Ribbon Grain 4.25
4x8x¼ V'd pre-fin mismatched Mahogany 4.95
Ceiling Tile. Top Quality Johns-Manville, all sizes. 64-sq-ft ctn 10.00
Insulation, 3" Fiberglass, 100-sq-ft roll 5.95

MAHOGANY DOOR SPECIAL
Excellent Stain and Paint Grade. All sizes available.
2'0"x6'6"x1⅜", and under, ea $5.19
2'4"x6'6"x1⅜", each 5.54
2'6"x6'6"x1⅜", each 5.79
2'8"x6'6"x1⅜", each 6.09

BUILD A HOUSE TRAILER OR CAMPER
See us for * Aluminum Sheets, Profiled, colored and plain. * Plywood, structural fir, interior finish. * Rehr windows and vents. * Doors, frames and lock sets. * Ranges, sinks, ice chests. * Insulation. * Butane tanks. * Lights, etc. * Sealing material. * Mouldings. Also other camper extras.

"BARGAIN" POLYTHENE FILM
2 Mil, 500 sq. ft. roll $5.60
2 Mil, 1,000 sq. ft. roll $9.75
4 Mil, 1,000 sq. ft. roll $19.50

PEGBOARD AND HARDBOARD

4x8x¼ Rej Woodgrains	$3.99
4x8x⅛ Rej Hardboard	1.49
4x8x¼ Rej Hardboard	1.85
4x8x⅛ Util Hardboard	2.47
4x8x¼ Util Hardboard	3.56
4x8x⅛ Util Pegboard	2.94
4x8x¼ Util Pegboard	3.33

SAVE UP TO 50% !!
SEE OUR YEAR-END CLEARANCE SPECIALS. CLOSE-OUT ITEMS AT BARGAIN PRICES.
Open All Day Saturday
S. J. PEDEN LTD.
2855 Quesnel St.
Between Market and Topaz. One Block East of Douglas
Phone 386-3464

REST HOMES
PRIVATE HOSPITALS
CONVALESCENTS
STAIR GLIDE is a portable elevator for people who have trouble climbing stairs or who have been ordered by their doctor to avoid unnecessary strain.
STAIR GLIDE is a portable elevator which is plugged into a wall socket like a radio. It works like a chair lift, is 100% safe, inexpensive and easy to operate.

LUMBER & BUILDING SUPPLIES
CLEAR YELLOW CEDAR
HARDWOODS
EDGE GRAIN FIR
FACTORY SERVICE
BUDGET TERMS
R. A. GREEN LUMBER CO. LTD.
2891 Douglas St.
Phone 385-9774 and 5

JOGINDAR LUMBER CO. LTD.
LUMBER—BUILDING SUPPLIES
1090 GOLDSTREAM AVE.
GR 8-2821 GR 8-1034

11c—CEMENT DRAIN TILE—11c
2816 Peatt Rd., Langford. 478-2680

CUBBON LUMBER "MAYFAIR"
515 Alpha Street 386-3288

LUMBER SPECIALS!

2x4 Econ. (30 pcs.) 6'	8.29
2x4 Econ (30 pcs.) 8'	7.75
2x4 Econ. (30 pcs.) 8'	10.75
2x4 Econ. (480 pcs.) 8'	87.00
2x4 Econ. (30 pcs.) 10'	13.00
2x8 Millrun (20 pcs.) 8'	8.25
2x4 Cedar (25 pcs.) 6'	3.50
2x4 Rough Cedar, lineal ft.	.06
1x6 Rough Cedar, lineal ft.	.06
1x12 Rough Cedar, lineal ft.	.07

LUMBER BARGAINS!

	Per 1,000 ft. lots
2x4 8' Pre-cut Studs	38.00
1x8 Drop Siding Shiplap, Econ.	31.00
1x6 M/R Fir Shiplap	79.00
1x8 M/R Hem. Shiplap	79.00
2x8 Econ.	28.00
2x10 Econ.	34.00
1x8 T. & G. Flooring	32.00

SHORTS !

		6 ft.	8 ft.
1x1	Rough (12 pcs)	.84	1.26
1x2	Dressed (12 pcs.)	.94	1.36
1x3	Dressed (6 pcs.)	.61	.90
1x4	Dressed (4 pcs.)	.79	1.20
1x6	Dressed (4 pcs.)	.79	1.20
1x8	Dressed (4 pcs.)	1.04	1.57
1x10	Dressed (4 pcs.)	1.32	2.08
1x12	Dressed (4 pcs.)	1.60	2.40
2x2	Dressed (6 pcs.)	.94	
2x3	Dressed, each	.20	
2x4	Dressed, each	.26	
2x6	Dressed, each	.40	
2x8	Dressed, each	.53	
2x10	Dressed, each	.70	
2x12	Dressed, each	.84	
1x8	Flooring (4 pcs.)	.70	1.00

CUBBON LUMBER
Open Six Days a Week to 5:30 p.m.

"SHAWNIGAN"
QUALITY "SPECIALS"
PREFINISHED PLYWOOD PANELLING
4x8x3/16" rotary mahogany .... $3.39 each
4x8x3/16" Danite (assorted colors) .... $5.98 each
1134 F.B.M. 1x8 red cedar siding .... $160 M.
MANY NON-ADVERTISED SPECIALS
WE ARE OPEN
Mon. thru Fri. — 8 a.m.-5:30 p.m. Saturday — 8 a.m.-5 p.m.
Convenience — Quality Satisfaction
"SHAWNIGAN" Building Supplies Ltd.
2000 Government 382-7261

GOLDBLATT TOOL HEADQUARTERS
See our stock of Tools, for the Plasterer, Mason, Tile Setter, Drywall and Concrete Trades.
ALBITOL—unsurpassed as a bonding agent between old and new concrete surfaces.
PLASTERFAST—for interior and exterior work will adhere to almost everything. Comes in 11 beautiful colors.
Come in and look around. Open Saturdays 'til 1 p.m.

ISLAND BUILDING SUPPLY COMPANY LTD.
375 Gorge Road East Ph 383-8119
Opposite B.C. Hydro Bus Depot

FENCING FOR LESS
50 ft. picket fencing complete $18.50
50 ft. basket weave fencing ... $28.50
12'x20' Carport, complete ... $95.00
12'x20' GARAGE, $155 plus roofing
SHERWIN-WILLIAMS PAINTS
SAANICH LUMBER YARDS
3041 Douglas St. EV 5-2490
Near the Mayfair Shopping Centre
Open Six Days a Week

QUALITY READY-MIX CONCRETE
Deliveries Monday Through Friday
BUTLER BROTHERS
2046 Keating X Rd. 400 Bay St.
Phone 652-1121

NEW DOORS AND PLYWOOD sheets plastic laminated, 4'x8'. Polystucco sheets. EV 2-6144.

WHEN YOU BUILD SPECIFY "FOREST CEDAR SIDING"
BRITISH COLUMBIA FOREST PRODUCTS LTD.
Victoria Sawmill Division

62 FURNITURE

FEBRUARY FURNITURE BARGAINS OF USED AND NEW FURNISHINGS!!!
3-pce Davenо Suite, maple arms $134.50
Studio Couch, 3 cushions, slip covered $27.50
3-pce Chrome Suite, drop-leaf table, NEW $37.50
6-pce light walnut Dinette with Buffet $49.50
FREE DELIVERY
EASY TERMS
FREE PARKING
STANDARD FURNITURE BARGAIN BASEMENT
Scollard Bldg., View Street
EV 2-3411

THIS WEEK'S SPECIALS IN TRADE-INS
5-piece chrome dinette suite, table, 4 chairs, buffet .... $ 99.00
Large carved oak china cabinet (as new) $139.50
Walnut china cabinet .... $ 55.00
Drop arm love seat (as new) .... $ 79.50
Oak buffet .... $ 35.00
Studio couch (good covering) .... $ 49.50
Tub chair .... $ 20.00
Chesterfield suites from .... $ 29.00
Chrome sets from .... $ 29.50
Easy Terms
"HOME" FURNITURE
825 Fort near Blanshard EV 2-3126

KILSHAWS AUCTIONEERS
Buy — Sell
Cash
Guaranteed Appraisals
1115 Fort EV 4-6441

LUNDS AUCTIONS
Tuesday and Saturday
ALL HOUSEHOLD FURNISHINGS, TOOLS, CARS, BOATS, ETC. PHONE FOR FREE APPRAISAL
926 FORT ST. EV 6-3000

CLEANING
3-piece chesterfield cleaned, deodorized, in your own home from $17. All work guaranteed. We also clean carpets. Call Ambassador Home Service, EV 2-5562.

CHESTERFIELD AND CHAIR, 4-seater, gold, French Provincial, 6 months old; cost over $400; sell for $200. Single bed, radio headboard, box spring and mattress, like new, $60. EV 4-7826.

BRITISH UPHOLSTERY SHOP, 1/30 Broad Street. We will gladly call at your home with patterns and give free estimates. Slipcovers our specialty. EV 5-2222.

FRENCH PROVINCIAL CHESTERFIELD
3 pce, green brocade cover, special $274.00.
CONTINENTAL HOME SUPPLY LTD.
831 Johnson St.

DINING ROOM SUITES
6 pce suites incl 40" arborite top buffet, priced to sell at $258.00.
CONTINENTAL HOME SUPPLY LTD.
831 Johnson Street

1 BEDROOM SUITE, CHESTERfield suite, all in good condition. EV 5-7147.

SOLID WALNUT DINING SUITE, bedroom suite and cedar chest. Ph. EV 4-5665.

FINEST RE-UPHOLSTERING—Call EV 2-3111 for free estimates. Standard Furniture, 737 Yates.

¾ BED, SPRING MATTRESS AND head board, as new. Lawn chairs, new. 382-6975.

Holland Bros. & Co.
New and Used Furniture
SPECIALS
824 Fort Street Phone 382-0012
8 ft glass showcase .... $ 39.50
9x12 rubber carpet under pad $ 16.50
3-piece red chesterfield suite good condition .... $ 49.50
Maple dropleaf kitchen table .... $ 11.50
New dark walnut bedroom suite $149.50

TRILIGHT LAMP, $20; SMALL oval table, $6; hall rug, $2; lamp shade, $1.25. 477-3565.

BIRD'S EYE MAPLE BEDROOM suite, good condition, $100 or nearest offer. EV 3-4065.

LEAVING PROVINCE, MUST SELL household furniture. 386-3646.

VANITY, $10. APPLY 1309 A JOHNson. 385-1607.

BEDSIDE NIGHT TABLE. PHONE EV 3-3082.

PERSON LEAVING CITY, FURNIture of 4-roomed house. EV 6-7344.

REPAIRS, REFINISHING TO ANtique and modern furniture. 384-9173.

VANITY, $10. TURQUOISE STUDIO couch, $10. Apply 1309-A Johnson St.

63 MUSICAL INSTRUMENTS

EVERYTHING in MUSIC
* MUSICAL INSTRUMENTS
* RECORDS
* SHEET MUSIC
* MUSIC LESSONS
* COMPLETE REPAIRS
* RENTAL PLAN
Open Wednesday Afternoons and Friday Evenings
HALL & FAIRFIELD MUSIC CENTRE
728 Fort St. EV 5-8342

Beautiful
BABY GRAND PIANO AND BENCH
Rent Returned
SPECIAL $1495
Regularly $1750
FLETCHER BROS.
2020 Douglas St. 383-0248

A FINE SELECTION OF GOOD used pianos. Your choice from $250. Rent to purchase, $10 per month. Fletcher Bros., 2020 Douglas Street. EV 3-0248.

HAMMOND CHORD ORGANS WITH percussion, $695. Trades accepted, budget terms, fully guaranteed. Woodward's, 2nd floor, Mayfair. Phone 386-3322.

TINY PIANO, ONLY 43" WIDE, beautiful walnut case, for rent, $10 per month. Rent to purchase. Fletcher Bros., 2020 Douglas St. 383-0248.

HEINTZMAN & CO. GRAND PIANO in upright form to rent. $10 monthly. Rent to purchase. Fletcher Bros., 2020 Douglas St. 383-0248.

NEW GIBSON GUITARS, JUMBOS, LG's and electrics. $15 Anderson. 383-9534.

OLDS AMBASSADOR FLUTE — Good student model, reconditioned by flautist, $110. 479-4037.

GEM TONE AMPLIFIER — 3 INputs for instruments and 2 loud speakers. EV 5-4717.

WANTED TO BUY — GOOD USED piano for cash. Fletcher Bros., 2020 Douglas St. 383-0248.

PIANOS EXPERTLY TUNED AND repaired. Player pianos a specialty. Freeman, GR 8-6449.

SMALL PIANO, GOOD TONE, walnut finish, $325. 385-1656.

DOMINION UPRIGHT PIANO, $200 or best offer. 382-6713.

¾-SIZE BASS FIDDLE, $225. MADE by Ron Chapman. 385-9823.

PIANO WITH BENCH FOR SALE, $225. EV 2-8090.

1 LADY'S AND 1 MAN'S ACCORdion. Payments arranged. 386-1554.

63A MUSIC TEACHERS

X X X X X X X X X X X X X X
PROFESSIONAL INSTRUCTION
ACCORDION
PIANO
ORGAN
GUITAR
DRUMS
Bertie Porter Music Studio
1724 Douglas EV 2-9042
X X X X X X X X X X X X X X

ESTHER'S ACCORDION STUDIO
Private Lessons
Accordions loaned beginners
1478 WESTALL EV 2-0701

MUSIC LESSONS ON ALL INSTRUMENTS
HALL & FAIRFIELD
728 Fort Street EV 5-8342

PLAY POPULAR PIANO
20 lessons, results guaranteed. Mrs. Ted Williams. EV 6-1252.

SPANISH GUITAR LESSONS. RENtal plan. 383-9817.

SPANISH GUITAR LESSONS
Rental plan. 383-9817.

64 TV, STEREO, RADIO SALES AND SERVICE

X X X X X X X X X X X X
Continental Home Supply Ltd.
COLOR TV
See color television at its best. Demonstrations in my home by appointment only — TERMS — Giant trade-in allowance — FREE CABLE HOOKUP. Phone EV 5-3127 after 6 p.m.
X X X X X X X X X X X X

FREE! FREE! FREE!
AT YOUR TV AND STEREO HEADQUARTERS
1 year parts and service warranty on console stereo and console TV (black and white or color). Choose from these famous makes—ELECTROHOME, PHILIPS, R.C.A. and ZENITH. REPAIRS to all makes of TV and stereo.
RENTALS — TV, radios, record players and tape recorders.
KENTS LTD.
742 Fort St.
Sales—383-7104 Service—383-3313

TELEVISION SPECIALIST
AUTHORIZED ZENITH COLOR TV SALES AND SERVICE DEALER
One-year service contract free of charge, with black and white or color TV sales.
HARLEY TAYLOR
2047 Oak Bay Ave. 383-3914

$15 TV SERVICE CHECKOVER includes—pickup, delivery, and complete overhaul (parts extra) using the latest analyzing equipment and serviced by qualified technicians. Butler Brothers, 1396 Douglas St. EV 3-1511.

FEBRUARY SALE
New and Used TVs from $60
3-Year Picture-Tube Warranty
Generous Trade-ins and Financing
VIEW ROYAL APPLIANCE & TV
234-A Island Hwy. 479-3541

TV ANTENNAS
Masts, parts, accessories and aluminium tubing for do-it-yourselfers.
SCUBA SHOP
1819 Douglas ½ block from the Bay

TV RENTALS — NEW 1965 TV equipped with built-in antenna and stand. Rent by week or month. Butler Brothers, 1720 Douglas, phone EV 3-6911 or EV 3-1582.

BUILD YOUR OWN HI-FI LARGE stock of kits, Speakers grill cloth. We instruct you. Williamson's Camera & Hi-Fi, 606 Fort Street.

TRADE ME YOUR GOOD TV PLUS $160 for my custom hi-fi stereo cabinet with TV, as complete stereo. $799. 478-4057.

PORTABLE STEREO, 4-SPEED, auto, with stand, $50; 120-bass accordion, 7 treble, 4 bass switches, $100. 479-1479.

USED TVs FROM $59.50, 6-MONTH money-back guarantee. Quadra Appliance Servicentre, 2914 Quadra Street. EV 5-6422.

24-HOUR SERVICE, $5 CALL, TV, radio, hi-fi, 90-day guarantee. Qualified technician. 479-3090.

HAROLD C. KILNER
TV REPAIRS and SERVICE
CALLS $3.00. EV 2-7473

BIKTRON TV AND RADIO REpairs. Day, evening. Guaranteed work. 479-4254.

TRANSISTORIZED 40 WATT STEreo amplifier, AM-FM, FM multiplex tuner. 383-5405.

21-INCH SUPER CROSLEY TV, $35. EV 3-2606.

SPANISH GUITAR LESSONS, BEginners only. 382-9304.

64 TV, STEREO, RADIO SALES AND SERVICE

RADIOTELEPHONE
FOR CARS, BOATS OR PERSONAL. ALL TYPES FOR SALE OR LEASE
BALL & SHEMILT ELECTRONICS LTD.
No. 1 West Burnside Rd. 384-5693

FAMOUS K.L.H. SIX MI-FI Speaker, brand new cost $215. Sacrifice $125. GR 7-2271.

DAY AND NIGHT TELEVISION and radio home service, $3. All work guaranteed. 385-9861.

65 MOTORCYCLES

YAMAHA BIKES
From 50 cc to 250 cc
TERMS TO SUIT YOU
Low Down Payment
MULLINS MARINE SALES LTD.
845 Yates EV 2-1928

The "HOME of the HONDA"
LES BLOW'S MOTORCYCLE SALES
2940 Douglas 384-7843

WHAT'S NEW!
33 NEW MODELS have arrived at AMOR Sales. Come where the selection is biggest and best. AMOR SALES, Oak Bay Junction. Open 7 days a week.

MOTOR BICYCLE, FRANCIS BARnett, completely rebuilt, new plates, spare parts, $65. 477-5692.

SALE, NEW HONDAS, REDUCED. Brooklands Motorcycles, EV 3-5835.

SUZUKI SALES
2020 ROCK BAY AVE. EV 2-4512.

1956 500-C.C. A.J.S., NEWLY OVERhauled, $350 or offer. EV 3-5677.

59-58 TRIUMPH TIGER CUB, GOOD condition. Best offer. EV 4-9285.

66 BICYCLES

MOULTON BICYCLES MUST BE good! More than 1,000 per week are being manufactured. They are so different! See one at Robinson's, 1307 Broad Street.

BICYCLE SALE NOW ON
Bicycles made by Raleigh, 3-speed $39.50; 3 bicycles at $12.50 each. Electronic Bike Shop. EV 5-3915. 702 Johnson.

NEW AND USED BICYCLES, REpairs. Russ Hay, 1320 Government.

BOY'S BICYCLE, 26", $30. 477-1569.

YOUTH'S 20" BICYCLE, $20; 3-to-10-year-old tricycle, $15. GR 9-3082.

67 STOVES AND FURNACES

NEW 30" MOFFAT ELECTRIC range. EV 4-6808.

MOFFAT ELECTRIC RANGE — Good condition, $30. 388-3880.

ACME COAL AND WOOD STOVE. Gas circulating heater. EV 5-3815.

McCLARY OIL STOVE, CYCLOS burner, $35. EV 3-6684.

GOOD OIL HEATER, $25. 383-9227.

TV TALK

By BRUCE LOWTHER

TV NOTES: The latest U.S. ratings leaders, from the top, Bonanza, Gomer Pyle, Red Skelton, Bewitched, Fugitive, Andy Griffith, Disney, Lucy, Gilligan's Island, Gleason, Dick Van Dyke, Lassie, Petticoat Junction, Beverly Hillbillies, Munsters, Ed Sullivan, Combat and the Addams Family. The three networks remain about even in total audiences.

Paramount, which took over the $2,000,000-losing toll TV experiment in Etobicoke, Ont., may decide soon to junk the whole thing . . . to my regret, it appears Dizzy Dean will be back on CBS every Saturday next summer, mostly with Yankee games . . . Jack Paar, who hates Peyton Place, owns the only TV station in Portland, Me. Highest-rated show in Portland is Peyton Place . . . New Tarzan Mike Henry, a Los Angeles Rams football player, can't swim and hates animals.

"And now, the same shave as seen by the isolated camera."

Saturday's Highlights

4:00 p.m.—A new show, Charting the Universe—2, 6.
9:00—Ed Wynn, with The Entertainers—7.
9:30—Hollywood Palace features Vic Damone, David Janssen, Carl Reiner, Tim Conway—4.
10:30—A Hullabaloo special, with Marianna Faithful, Paul Anka, Freddie and the Dreamers—5.

Saturday's Sports

The regulars—Bowling, Channel 4 at 3:30 p.m.; curling, Channel 2 at 3:00; golf, Channels 2 and 6 at 1:00, Channels 7 and 12 at 3:30; horse racing, Channels 7 and 12 at 4:30; wrestling, Channel 2 at 12:00, Channel 6 at 3:00, Channels 7 and 8 at 6:00.
2:00 p.m.—Finals in the pro-amateur section of the Bob Hope golf tourney in California—2, 5, 6.
3:00—Basketball, Oregon vs. California—5.
4:30—Wide World of Sports: An international track and field meet. On Channel 4 at 5:00—8.
5:30—NHL hockey, Detroit at Montreal—2, 6.
9:00—New time for ye olde Roller Derby—11.

Saturday's Movies

1:00 p.m.—Saint Strikes Back (1939 mystery)—12.
2:00—World Without End (1956 science fiction)—7.
5:30—Woman on the Beach (1947 drama), Robert Ryan, Joan Bennett—13.
8:00—Fighting Lady (1944 war drama)—11.
8:00—Freighters of Destiny (1931 western)—13.
8:30—Go for Broke (1951 war drama about the Nisei), Van Johnson—8.
9:00—Don't Give Up the Ship (1959 comedy), Jerry Lewis—5.
9:00—No Highways in the Sky (1951 air drama), James Stewart, Marlene Dietrich, Glynis Johns—12.
10:15—Before I Hang (1940 horror), Boris Karloff—11.
10:30—I Remember Mama (1948 drama), Irene Dunne, Barbara Bel Geddes, Oscar Homolka—2.
11:00—My Cousin Rachel (1953 drama), Richard Burton, Olivia DeHavilland—7.
11:00—Mr. Arkadin (1956 intrigue), Orson Welles, Michael Redgrave, Akim Tamiroff. Welles wrote it—12.
11:05—Shadow of a Doubt (fair 1942 Hitchcock), Joseph Cotten, Teresa Wright—5.
11:10—Go for Broke (see 8:30)—6.
11:30—Home Before Dark (1958 romance), Jean Simmons, Dan O'Herlihy—4.
11:30—Call of the Flesh (1930 drama), Ramon Novarro—8.
12:30—Under My Skin (1950 drama), John Garfield—12.
1:30—Suddenly It's Spring (1947 comedy), Fred MacMurray, Paulette Goddard—7.

Saturday's Radio

11:00 a.m.—The Metropolitan Opera: Verdi's La Forza del Destino, with Franco Corelli, Giorgio Tozzi. On CBU (690) at 1:00 p.m.—KIRO (710).
5:30 p.m.—NHL hockey, Detroit at Montreal—CBU.
8:30—Delayed presentation of The Anatomist, a drama based on the famed Burke-Hare 1820s murders—CBU.

67 STOVES AND FURNACES

INGLIS 30" DE LUXE ELECTRIC range, in nice condition .... $ 99.00
Almost new, 22" Viking, Fully Automatic Electric Range (new guarantee) 129.00
40" Westinghouse Electric Range with warming drawer, fully automatic 99.00
24" [illegible] Range with deep-well cooker 49.00
C. TAYLER
707 Johnson St. EV 3-3281

OIL RANGE, DRUM AND 15-FT. stand, $60. Apply 3085 Carrol St. EV 5-7618.

BEIGE DUO-THERM SPACE heater with circulating blower, oil drum and stand, $65. EV 3-9082.

RANGE AND FURNACE REPAIRS —boilers and Cyclos oil burners installed. 477-4912.

OLD CAST IRON RANGE, GOOD. Best offer. 612 Fernhill.

71 FARM IMPLEMENTS

Mayhew Strutt & Williams, Limited
For the Finest in FORD FARM and INDUSTRIAL Equipment.
2312 DOUGLAS Street.
384-3922

72 MACHINERY

LIGHT INDUSTRIAL UNIT
1958 Massey-Ferguson 35 equipped with ¾-yard Davis front end loader and heavy-duty Pippin back hoe, extra mining bucket. Mechanically A-1, new paint throughout. $2,800. Can be financed. May be seen at 5875 Swan Lake Rd. 479-6612.

73 TOOLS FOR RENT

Rototillers — Compressors
Rock Drills — Concrete Breakers
Pumps — Space Heaters — Mixers
Floor Sanders and Polishers
Alf Becker
2961 Tillicum EV 4-6414

MIXERS, WELDERS, SPRAYERS, etc. Hunt's Electric, 383-7741.

74 GARDEN SUPPLIES

Fertilizer

BUY DIRECT FOR SATISFACTION
LOST LAKE FARM
Year old manure, 2, 4 or 6 yds. $8 and $3.50 per yard. GR 9-2441.

DUCK MANURE AT FARM, 50c per bag; 5 bags delivered, 60c per bag.
SIDNEY DUCK FARM, 656-1412.

WELL-ROTTED COW MANURE, 3 yard load, $7. EV 5-4356 after 2 p.m.

HORSE MANURE, $8 AND $2.50 per yard. Murdoch, GR 8-4294.

ROTTED COW MANURE, 4 YDS. $10. 479-6571.

Plowing, Rotovating and Cultivating

BACK HOE, GRADING, TRUCKing, light land clearing, rotovating, large and small machines. Larsen and Baker Excavating Ltd., phone GR 8-6082.

DON'T TRACTOR SERVICE, PLOW, post holes, rotovate, level. GR 7-2913.

74 GARDEN SUPPLIES

Plowing, Rotovating and Cultivating

C. STARCK (FIFTH YEAR) ROTOVATING, lawns, etc. Priced to suit everyone. GR 9-2137 EV 5-1034.

FLECK & HOSKIN, POST HOLES, Roto, level, sub soil. GR 9-2385.

Top Soil, Rocks and Fill

SHREDDED PEAT SOIL—GARDEN sand, manure, gravel, fill. Soil and manure by the sack. E. Nixon Ltd. GR 9-1987.

CLEAN FILL, ROAD GRAVEL, top soil. O.K. Trucking Co. Ltd. EV 5-1812.

BROWN TOP SOIL, MANURE, road gravel, cement gravel, fill. GR 9-2521 after 6.

79 SPORTING GOODS

30-30 Win $50; 30 Rem Auto $40; Sav 30-06 and 3x9 scope $195; 22 Browning pump $69; 32 Colt Auto $30; 22 Llama Auto $39; 22 Derringer $15; 9-mm Radom $49; Win 16-ga pump $79; 20-ga Franchi auto vent $149; 12-ga Tobin dble $47; 8-mm Mauser $37; 40-cal cap-and-ball rifle $29. Easy Lay-a-Way Plan. ROBINSON'S 1307 Broad St. EV 5-3429

SKATE SHARPENING SPECIAL ONLY 25c RAY'S SPORTS CENTRE 1602 Douglas St. 385-6312

TROPHIES FOR ALL OCCASIONS in stock! 24 hour engraving service! GAR TAYLOR SPORTS SHOP 917 Fort St.

WANTED 1910 OR 1912 REMINGTON automatic, 16 gauge, full choke. Victoria Press, Box 329.

80 BOATS AND MARINE

OPEN TO OFFER!

THIS BOAT MUST BE SOLD!

46-ft. twin-screw, double-cabin, bridge deck cruiser for sale at far below market value. This very fine 2-family yacht is very fully equipped and ready now for extended cruising. Insurance valuation is $30,000—owner has been asking $15,000, but any reasonable offer will be considered and terms may be arranged.

28-ft. Sea Skiff, fast and seaworthy. This luxury family cruiser will sleep 4 adults, with hammock accommodation for children. Radio-phone, sounder, hydraulic steering, oil heat, and many other extras make this terrific value at $9,750.

20-ft. inboard, sleeps 2 ... $2,500
21-ft. cruiser, 75 Johnson ... $2,500
33-ft. twin-screw Chris-Craft ... $15,900
30-ft. auxiliary yawl ... $18,000

We have a large choice of outboard cruisers from $1,000 up. Buy now—be ready for spring cruising. See STEVE DICKINSON or GEOFF SIMPSON for information on these and many other fine yachts.

VAN ISLE MARINA LTD. Tsehum Harbor, Sidney ... 656-1138

GUARANTEED USED OUTBOARDS
64 Viking, 5 hp ... $155
55 Evinrude, 7½ hp ... $85
61 Johnson, 3 hp ... $65
56 Evinrude, 3 hp ... $85
64 Mercury, 9.8 hp ... $325
54 Evinrude, 10 hp, manual ... $130
57 Johnson, 35 hp, electric ... [..]
58 Mercury Mark 28 ... $195
59 Johnson, 35 hp, electric ... $325
59 Johnson, 35 hp, electric ... [..]
54 Johnson, 35 hp, manual ... $175
63 Johnson, 40 hp, manual ... $465
60 Johnson, 40 hp, electric ... [..]
61 Evinrude, 40 hp, electric ... $455
61 Johnson, 40 hp, manual ... $465
61 Johnson, 40 hp, electric ... $455
61 Johnson, 40 hp, electric ... $565
62 Johnson, 40 hp, electromatic ... $625
58 Evinrude, 50 hp, manual ... $395
56 Gale, 25 hp manual ... $200
58 Evinrude, 35 hp, electric ... $275
Easy Terms — Trades Welcome
ANGUS MARINE 2220 Douglas EV 4-7421

M M M M M M M M M M M M
LAST CHANCE! WINTER PRICES! USED OUTBOARDS!
58 Evinrude, 35-h.p. ... $165
57 Johnson, 35-h.p. elec. ... $185
57 Johnson, 35-h.p., elec., long ... $165
59 Evinrude, 40-h.p. ... $245
60 Evinrude, 40-h.p., elec., long ... $360
60 Johnson, 30-h.p., elec. ... $349
62 Evinrude, 5.5-h.p. ... [..]
57 Mercury, 3.9-h.p. ... [..]
56 Mercury, 40-h.p., long ... $175
56 Mercury, 30-h.p., elec. ... $195
BRING YOUR GOOD CREDIT NO DOWN PAYMENT AS LOW AS $10 PER MONTH
MERCURY MARINE 730 Cloverdale Ave. 385-3022
M M M M M M M M M M M M

BOATING SHOWCASE

19'6" Brandlmyer Cabin Cruiser. New top, '61 Johnson 75, '56 7½ hp engine recently overhauled $1395
20' Brandlmyr Cabin Cruiser. Bunks, head, completely equipped, 1963 Johnson 75E $1750
Two 23' Cub Class Sail Boats. Excellent condition. Each $4,400
17' Sabrecraft "Sidewing" fibreglass hull, full top, upholstered seats. 1960 Evinrude 75E $1495
VOLVO EVINRUDE OAK BAY MARINE 1327 Beach Drive EV 5-3022

23-FT. MODERN CLINKER CABIN inboard cruiser, sleeps two. Galley and separate head, etc. Full headroom in cabin. Convertible top over stern. Excellent condition and proven sea boat. Asking $3,200. Call Duncan 746-6349 after 6 p.m.

FOR SALE, 60-H.P. FORD V-8, marined. Completely overhauled. Also Paragon marine clutch with 2 to 1 reduction. What offers? GR 9-6176.

CHINOOK FORWARD AND REVERSE clutch for inboard motors new, $99.50. B.C. Power Mower Sales, 832 Fisgard, 382-6513. Briggs-Stratton parts and service.

The Sensational ALACRITY 3-berth Glass Sloop from England, $1,688, 25% down. Write for brochure. BRITISH YACHTS, P.O. Box 132, West Vancouver.

1960 40-H.P. JOHNSON MANUAL. Completely rebuilt. $350 or offer. Extra tank. Propeller and parts available. Will trade on larger engine. 477-3686

17' BRANDLMAYR SIDE-WING. Factory built. Never used, on Explorer 1,400-lb. trailer with spare wheel. Sacrifice $795. 656-2180.

REBUILT INTERCEPTOR AND Rebuilt Graymarine. ORR MARINE DISTRIBUTORS 81 Erie Street EV 2-5813

CANOE COVE SALES AND CHARTERS BERTRAM AND SHEPERD Swartz Bay, 656-2812. Sidney, B.C.

FISHING TROLLER, 30', FULLY equipped, four gurdies, good condition, $2,500. Phone 748-8471, Duncan, B.C.

SEAGULLS — 3-H.P., $160; 5-H.P., $195; 7-h.p., $217. 10% down, $10 a month. BOSUN'S LOCKER, 580 Johnson St.

CHRYSLER CROWN, 2½:1 REDUCTION, fresh water cooled. Can be seen operating in the boat. $350. EV 5-3484.

12' PLYWOOD BOAT, 1954 JOHNSON 3-h.p. motor, both good, $92. EV 5-7327.

FOR SALE — 35-HP EVINRUDE, tank and controls. Excellent condition, $225. Doug. GR 9-1956.

1 ONLY, 20-H.P. MERCURY, $135. VAN ISLE OUTBOARDS Sidney 656-2665, phone anytime.

PROPELLER ADJUSTING HARBOUR MACHINE SHOP 31 Erie Street EV 3-[..]

BOATBUILDING AND REPAIRS OAK BAY BOATWORKS 1327 Beach Drive 385-[..]

6-H.P. BRIGGS AND STRATTON with marine clutch, shaft, prop and fittings. Sacrifice, $125. 652-1713.

BOB STEVENSON OWNER BOAT Sales. All boat repairs. 733 Pembroke, 386-7612, eves 382-4449.

20' INBOARD CABIN CRUISER, sleeps 2. $800. Outboard for trolling included. 479-4874 after 6 p.m.

24' GILLNET-TROLLER, 250 H.P., 25 miles per hour, gurdies, drum and sockeye net. 386-1545.

REPOSSESSED 23' INBOARD cabin cruiser, $480. Trans-Canada Credit. EV 5-9708.

14-FT. GLASSPAR SPORTS RUNabout; 35-h.p. Merc, as new. Bargain. GR 7-6858.

BOAT AND TRAILER FOR SALE. Reasonable. EV 3-4733.

MAHOGANY HULL, 16', LIKE NEW. Sacrifice. 383-9160.

FOR SALE—19' INBOARD DAY cruiser, almost completed. GR 7-1136.

80 BOATS AND MARINE

TRAVELLER BOATS See these new design 1965 models, 9—14-ft. models, from $375-$1090. CANADIAN MANUFACTURED SEE THEM AT YOUR MERCURY DEALER IN VICTORIA

MULLINS MARINE SALES LTD. 845 Yates EV 3-1928

BOAT TRAILERS REDUCED Al's Bay at Catherine [..]

TWO 8' BOATS — $10 AND $15. GR 8-1972.

WEST BAY MARINA 453 Head Street EV 5-4302

NEW 13-FT. 4-IN. OUTBOARD. $250. 386-1798.

81 TIMBER

SOOKE, 54 ACRES, ROLLING wooded hillside, view of harbor, small creek, $3,800 cash. F. G. Rainsford, 923 Fort St. EV 5-2446

WANTED — FIR OR BALSAM standing or felled timber. Perry Bros. GR 8-4227 or GR 8-2580.

WANTED—TIMBER STANDS. LOTS cleared. R. Davis, 478-3880.

82 MISCELLANEOUS FOR SALE

CLEARANCE Shop Friday until 9 Open all day Wed. Overstocked Brand New Appliances

	Reg.	Sale
THOR Wall Oven	179.95	149.00
THOR Surface Unit	89.95	71.00
FAWCETT De Luxe Oil Range	419.95	331.00
No. 9 QUICKEPIN Dryer	169.95	131.00
BEATTY Clothes Dryer	159.95	128.00
JUPITER Fruit and Veg. Juicer	49.95	38.00
ADMIRAL All Refrigerator	499.95	388.00
BEATTY 20-cu.-ft. Freezer	359.95	288.00
ADMIRAL AM/FM Stereo	349.95	256.00
ADMIRAL 19" Portable TV	219.95	188.00
ADMIRAL 23" Console TV	329.95	238.00
ADMIRAL 4-Speed Record Players	26.95	18.88
ADMIRAL Auto Record Players, Stereo	79.95	49.88
PHILLIPS Portable Tape Recorder	144.95	95.00

BUTLER BROTHERS 1720 Douglas Street (Opp. the Bay)

BAUER & BLACK WARDROBE of ELASTIC STOCKINGS A style and price for every occasion! Elastic hose designed to give leg glamour and provide total support for varicose veins and other leg disorders. Personally fitted in private fitting rooms. SURGICAL SUPPLIES Limited (Div. McGill & Orme) 1012 Broad St. EV 4-8433

REPOSSESSED Stereos, TVs, 3-way combinations. Also a good selection of 4-seater chesterfields. Moved to new location, 1301 Esquimalt Rd., next to the Tudor House. Store hours, 9:30 to 5:30. Call T. Sexton, GR 9-3054 or 388-3031. No down payment.

DISTRESS CARPET SALE Several hundred yards of carpet left over from contract installations. Heavy weight, 100% wool. Save from 30 to 50%. CONTINENTAL HOME SUPPLY 815 Johnson Street

SPRING IS JUST AROUND THE corner. Power mowers—reel, rotary riders and garden tillers. New and used. Repairs to all makes. THE LAWNMOWER HOSPITAL 804 Johnson [..]

20,000 GALLON BANDED WOOD stave water tank, 18' diameter, 13' high, 40' supporting timber tower. Can be seen at former Gordon Head army camp. Inquires at building "G" University of Victoria.

LEAVING PROVINCE — BUICK Special, 6 months old, quick sale. Also all in new condition, Viking deep freeze, Viking washer, McClary electric range, Hammond chord organ. 382-9383.

MOVING, MUST SELL BY FEB. 11. Bendix washer-dryer combination. Norge frost-free fridge, 7x10 rug, hi-fi. 658-5129.

REPAIRS TO ALL MAKES OF automatic washers and dryers. Island Washer Sales and Service. 615 Chatham. EV 2-6411.

LARGE CEDAR PLANTER BARrel—7 different kinds of tropical plants suitable for large homes or offices. 385-1115.

OMEGA 2¼ SQUARE ENLARGER with Schneider lens, Hassalblad camera, spare back and case, etc. EV 4-1562.

PLASTIC SHEETING FOR BOAT windows and windshields cut to pattern at Industrial Plastics Ltd., 506 Fort.

CAMPING EQUIPMENT — 9x9 umbrella tent, 3 sleeping bags, Coleman stove, lantern. Used 1 season. Make an offer. 382-5668.

FAIRBANKS-MORSE COAL STOKer and controls, complete. What offers? Also small Frigidaire fridge, $25. EV 4-3144.

½-H.P. SPRAY PAINTING OUTFIT, $50; ¼" power drill, $11; junior roller skates $3; 28 golf balls, $7; 479-1479.

HEAVY DUTY BEATTY IRONER, good condition, $80; Reconditioned GE sump pump motor with switches and floats. EV 6-1316.

MAN'S HANDKNIT INDIAN sweater, size 46-48, at cost, $24. EV 3-8449.

FOR SALE "EASY WRINGER" washing machine, good condition. $30. EV 5-0981.

SILVER GREY GENDRON BABY carriage. Spotless, used but good condition. EV 4-9996.

GE FRIDGE, EXCELLENT CONdition. Call at 3849 Kingsley or phone EV 6-2859.

GAIN-A-DAY AUTOMATIC WASHing machine, fire screen, 4 chairs. EV 4-9241.

4 ROOMS OF FURNISHINGS, MUST sell this week. 1836 Island Highway. GR 8-2086.

JADE, RHODONITE, JEWELRY THE OLD PROSPECTOR 1337 Esquimalt Rd. Ph. 385-6416

BEEF BY SIDE OR QUARTER. Hogs, half or whole. Good for locker. Sell reasonably. EV 3-[..]

FOR FACTORY PARTS SERVICE call Filter Queen Sales, 2368 Douglas St. EV 5-4232.

FOR SALE — SMALL BOW AND arrow, $10, including glove and arm shield. EV 2-5649.

WALL-HUNG PORCELAIN HAND basin, 20"x22", complete with taps, new condition, $14.50. 477-4738.

CHANGED TO ELECTRIC, AUTOmatic gas water heater. Good order. Cheap. 1330 Grant St.

3-SPEED PORTABLE RECORD player; man's suit, like new, cost $90, sell $35. EV 4-1869.

3 SUITS, ONE TOPCOAT, SIZE 42-44 tall, $30 each. Excellent condition. One sport coat, 42 tall, $15. 385-9490.

AMPEX STEREO TAPE RECORDer and tuner, cost $1,500, will sell for $600 cash. EV 2-6709.

TOP QUALITY 3-YEAR-OLD beaver coat, appraised at $700. What offers? 386-3646.

CHESTERFIELD BEDRM SUITE, sewing machine, rugs, trunks, couch. 612 Fernhill.

DOUBLE BED, VARIOUS CHAIRS, firescreen, dresser. Other household items. EV 4-6801.

MASSAGE BELT REDUCING UNIT, 2 years old. New $100, sell for $65. 385-6852.

CHEST-TYPE FREEZER, TOP condition, 15-cu. ft., $125; chrome table and 2 chairs, $15. EV 2-4102.

PHILIPS 400 STEREO TAPE recorder. Immaculate. 1480 Dallas Road.

ELNA SALES—SERVICE New 64 models from $160. Coast Sewing Machines, 516 Fort St. EV 2-5014.

4 PAIRS SKI BOOTS, FIT 5, 7, 9-year-old, adult. 477-4682.

82 MISCELLANEOUS FOR SALE

AT EATON'S WAREHOUSE 749 View Street

SAVE ON RANGES
30" FRIGIDAIRE automatic electric range, clock, timer, etc. USED ... $119.95
30" "VIKING" push button automatic electric range, visual oven door, USED ... $79.95
30" FAWCETT automatic electric range, timer, visual oven door, USED ... $99.95
40" ZENITH electric range, warming oven, USED ... $59.95
36" ENTERPRISE combination wood and electric, automatic with visual oven door, USED ... $99.95
21" FRIGIDAIRE deluxe automatic electric range, visual oven door, Brown in color, NEW ... $174.95

SPECIAL
NEW slightly damaged SIEGLER automatic oil heaters. To clear ... [..]

SAVE on REFRIGERATORS
9 cu. ft. FRIGIDAIRE, cross-top-freezer, door racks, USED ... $89.95
7 cu. ft. GIBSON cross-top-freezer, dual swing-out crispers, USED ... $79.95
11 cu. ft. PHILCO cross-top-freezer, dual crispers, door racks, USED ... $99.95
10 cu. ft. HOTPOINT, door racks, dual porcelain enamel crispers, USED ... $59.95
10 cu. ft. GIBSON cross-top-freezer, swing out crispers, door racks, USED ... $89.95
10 cu. ft. RACINE cross-top-freezer, USED ... $39.95
9 cu. ft. NORGE, USED ... $39.95

SAVE ON WASHERS and DRYERS
1964 "VIKING" 2-speed, multi-cycle, automatic washers, 2 only, NEW, to clear ... $219.95
SIMPLICITY wringer washer with pump, USED ... $39.50
1965 FRIGIDAIRE 4-cycle clothes dryers, NEW ... [..]

SAVE ON TELEVISION
21" ELECTROHOME console, USED ... $59.95
19" "VIKING" console, USED ... $59.95
19" PHILCO portable, used ... $79.95

SAVE ON CARPETS
UNDERFELT REMNANTS 50c to $1
ALL SIZES AND SHAPES NEW TRILON DELUXE
9'x9' Cinnamon ... $44.95
6'x9' turquoise ... [..]
7'6"x9' brown ... $38.95
6'9"x12' beige ... $53.95
LINOLEUM REMNANTS ½ to ¾ OFF

MISCELLANEOUS
2-piece beige chesterfield, foam rubber cushions, USED ... $49.95
2-piece chesterfield, grey slip covers, USED ... $39.95
Simmons hide-a-bed, USED ... $79.95
3-piece chesterfield, modern style, loose back cushions, beige, gold or brown, NEW ... $199.99
3-piece walnut veneer bedroom suite, shaded wheat or charcoal finish, NEW ... $199.95
Sealy ready-beds, nylon covered, NEW ... $149.00

SHOP THURSDAY AND FRIDAY 'TIL 9 NO DOWN PAYMENT with your EATON ACCOUNT

SHOP, SAVE MORE AT OAKCREST FOODS 3475 QUADRA THURS., FRI. TILL 9 SAT. TILL 7 P.M.
Oven-Ready Turkeys, Local Fresh-Killed, limited supply, 8 to 10 lbs., Grade A, lb. ... 47c
Sugar, 10 lbs. ... 77c
Potatoes, Dry Belt, Netted Gems, 50-lb. sack ... $3.29
Bacon, Lean, Sliced, Rindless, Ends, lb. ... 29c
Veal Rolled Roast, Boneless, lb. ... 49c
Lean Cottage Roll, Sweet pickled, lb. ... 49c
Rib Steak, Canada Choice Beef, lb. ... 79c
Bananas, No. 1, 3 lbs. ... 29c
Cooking Onions, B.C. No. 1, 3 lbs. ... [..]
B.C. Red Delicious Apples, lb. ... 10c
Zee Wax Paper Refills, 100-ft. rolls, 2 Rolls ... 45c
Tomato Juice, Libby's Fancy, 48-oz. Tins, 3 Tins ... $1.00
OMO Detergent, King-size, with coupon worth $2.00 on CIL Paint ... $1.29
Tomatoes, No. 1 Large, 14-oz. Tubes, 2 for ... 35c
Check these cosmetic prices at Oakcrest foods
Breck hair spray, reg. or super, $1.49 value. Our price ... 79c
Ipana toothpaste, Fluoride economy, $1.09 value. Our price ... 59c
Micrin, Buy Now. Our price ... [..]
Score hairdressing. Giant ... 59c
Richard Hudnut quick perm, reg. gentle, super, $3.00 value. Our price ... $1.19
Tender Touch bath oil, reg. price .98. Our price ... 49c
Tame Rinse, 89c value. Our price ... 45c
Polident, Large, 89c value. Our price ... 49c
Bromo Seltzer, Reg. low price ... 85c
Vicks cough syrup, 73c value. Our price ... 50c
Tum's 100's bottle, 79c value. Our price ... [..]
J & J cotton balls, 35's. Only ... 27c
Derma fresh skin lotion, Large 6 oz. $1.25 value ... 49c
Ban roll-on deodorant, 89c value. Our price ... 69c
Bufferin, 36's 73c value. Our price ... 49c
Noxzema cream, Large 10 oz. $1.45 value ... $1.09
Vicks Vapo-Rub, Compare ... 55c
We Reserve The Right To Limit Quantities

ARO-LADY BRA and BODY VIBRATOR "... lends vitality, development and fullness to your bust." "New" — made in Switzerland. $39.95 See 'em at OWL DRUG Fort at Douglas, 383-6761 Mayfair Centre, 386-3448 "Free Delivery"

VICTORIA'S HEADQUARTERS FOR CANADA'S NEW FLAG Printed nylon outdoor flags. 1' 6"x3' ... $3.75; 2' 3"x4' 6" ... $7.50; 3'x6' ... $9.95. Orders taken in advance for any size between 6"x12" to 7' 6"x15'. Order now, be sure to have your flag for February 15 JEUNE BROTHERS OUTDOOR STORE 570 Johnson Street EV 3-7731

Westinghouse DISH WASHER gives a complete automatic washing. Two washes and three rinses. EXTRA SPECIAL! Reg. $369.95 Limited Time Only [..] DELTA ELECTRIC "Your Westinghouse Dealer" 714 Cormorant [..]

1 LUNCHEONETTE RANGE (GAS), used, with grill for restaurant, like new, $300; 1 only 24" grill (gas), used, $30; 1 Readco mixer, electric, complete, $60; $45; pots and pans, etc. Phone 385-5801.

SAVE $2.00 PER GALLON ON First Quality CIL Interior or Exterior Paint by redeeming OMO coupons at Butler Brothers, 1720 Douglas and 3046 Keating Crossroad.

DEMOLISHING HOUSES — 1418 Cook, 1042 Johnson St. Doors, windows, bricks and miscellaneous. Free kindling. O.K. Trucking Co. Ltd. 385-1812.

CAST IRON HOT-WATER HEATING boiler. Also Esso oil burner and controls, 1¼" and 1" steel piping and pipe coverings. Offers. Together or separate. 479-2576.

ELECTRONIC COMPONENTS, transistor diodes, switches, transformers, transmitting tubes. Recording tapes on 10" reel. Make an offer for on the lot. It has to go. 382-5893.

CHESTERFIELD AND CHAIR, $35; Boy's bicycle, all accessories, $40; Boy's skates, size 5, $5; .22 rifle, $10; 2 new pairs, single width matching drapes, $30. 479-7027.

THOR WASHING MACHINE, FULL-skirt, with timer, $30; ¾ walnut bed and mattress, $15. Large Connor ironer, $12; large chesterfield chair, $4. 383-7311.

26-IN. ATCO MOWER WITH CATCHer, $350. 479-7027.

USED AUTOMATIC THOR WASHing machine, $90. EV 5-8053.

The Daily Crossword Puzzle

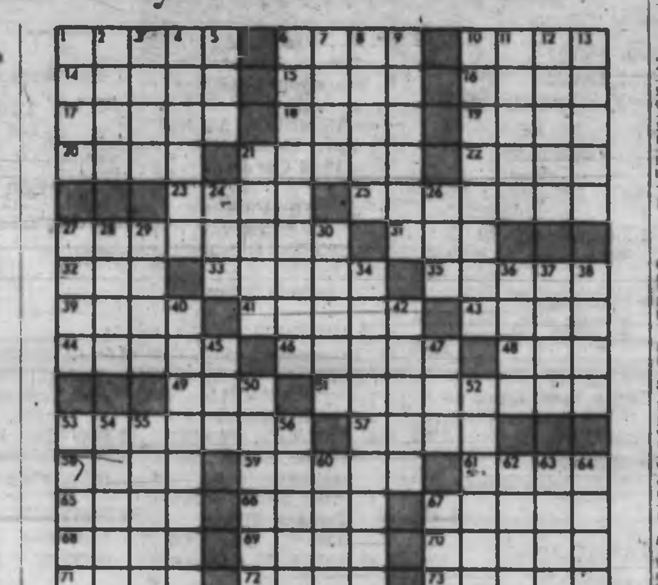

ACROSS
1 Pert. to tribe of Franks
6 Their symbol is the bear
10 Tree part
14 Pineapple
15 Sword
16 Gaelic
17 Of certain Indians
18 Man's name
19 Exposition
20 Unpleasant look
21 Reproductive body
22 Roman road
23 Preposition
25 Tourist's interest
27 Responsive to stimuli
31 Beverage
32 Conscious thinking subject
33 Bicycle part
35 Liberated
39 Jacob's son
41 Evil spirit
43 University
44 Structure
45 See 41 Across
46 ... Mateo
49 On behalf of
51 In declining state
53 Kind of marine engine
57 Adam ..., George Eliot novel
58 Fly high
59 Lowest point
61 Ocean ingredient
65 Catalogue
66 A god
67 Clothe
68 Italian family name
69 Mrs. Lincoln's maiden name
70 In concord: 2 words
71 Prophet
72 Eve's grandson
73 Society

DOWN
1 Leave port
2 Feminine name
3 Delicate fabric
4 Making on progress: 2 words
5 N. Amer. nation: Abbr.
6 Answered
7 Until: 2 words
8 Burns
9 Lake of N.Y. State
10 Sugar factory
11 Speak publicly
12 Willow
13 Kind of cloth
21 Horse
24 Bite
26 Supernatural being
27 One's own person
28 River of Germany
29 ... Scous
30 Domesticated
34 Small parrots
36 Comfort
37 Dash
38 Fender blemish
40 Businessman, of a sort
42 More agreeable
45 Period of time
47 Young male
50 Elaborately adorned
52 American explorer
53 British ...
54 Clamor
55 Sew together loosely
56 Pythias' friend
60 Extinct bird
62 Shakespeare's river
63 Permit temporary use
64 Maple, e.g.
67 Machine part

Answers to Previous Puzzle

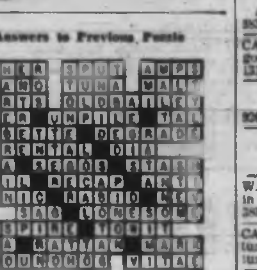

(Released by the Bell Syndicate Inc.)

82 MISCELLANEOUS FOR SALE

WOODWARD'S USED FURNITURE AND APPLIANCE SHOWROOMS 779 PANDORA AVE. 386-3322, Local 216 or 219

APPLIANCES
1 BEATTY 30" Electric Range, automatic, visual oven. New, to clear ... $178.88
1 BEATTY 24" Electric Range. New, to clear ... $134.88
1 FRIGIDAIRE 22" Electric Range. Used ... [..]
1 WESTINGHOUSE 24" Electric Range. Used ... [..]
1 IMPERIAL 20" Gas Range. Used ... $65.00
1 ENTERPRISE Wood-Coal-Electric Combination Range. Used ... $109.95
1 McCLARY Fridge, 9 cu. ft., cross-top, door shelves. Used ... $99.95
1 BEATTY Fridge, 10 cu. ft., large frozen food storage area. New, to clear ... $179.88
1 BEATTY 14-cu.-ft. Combination Freezer and Fridge. New, to clear ... $294.88
1 McCLARY-EASY 10-cu.-ft. Fridge, pink. New, to clear ... $192.88
1 KELVINATOR 13-cu. ft. frost-free combination Freezer-Fridge. New, to clear ... $388.88
1 Combination Sink Spindry Washer and Dishwasher unit ... $99.95
1 INGLIS Automatic Washer. Used ... $129.95
1 MAYTAG Automatic Washer. New, to clear ... $238.00
1 BEATTY Automatic Dryer. New, to clear ... $148.88

FURNITURE
1 Solid Maple 8-pce Dining Room Suite—refectory table, 6 chairs, buffet with china hutch. Used, in excellent condition ... $319.00
1 Five-pce French Provincial Dining Suite. New, to clear ... $175.00
1 Six-pce Dinette Suite—wood table, 4 chairs, buffet. Used ... $49.95
1 Five-pce Chrome Set, yellow. Used ... $39.95
1 Two-pce Lounge, brown nylon. Used ... $79.95
1 Two-pce Chesterfield, 4-cushion, brown. New, to clear ... $99.95
1 Two-pce Chesterfield long settee, seats 4, gold. New, to clear ... $429.88
Swivel Occasional Chairs, nylon covers. To clear ... $34.88
Small Telephone Table with matched Chair ... $29.88

Free Delivery in Greater Victoria

WOODWARD'S SERVING B.C. SINCE 1892

2-PCE. CHESTERFIELDS, $69.50 and $79.50; oil heater, $19.50; chrome suites, $29.50-$42.50; electric heaters, $2.50-$5.50; 110 volt Rangette, $19.00; good Sealy double mattress, $24.95; single beds, $16.50-$44.50. Pandora Furniture, 1050 Pandora, near Cook. EV 3-6819.

ELECTRIC FIREPLACE HEATER, $25; Daveno, as new, $69; nice dinette suite with china cabinet, $89; 12 cu. ft. Viking frig, new condition, 6 months guarantee, $119; 24" automatic electric range, $49.50; pump organ, $45. T and T Variety, 2800 Douglas St., 383-5295.

REBUILT VACUUM CLEANERS, floor polishers, etc. One year "as new" warranty. Largest selection in town. Unsurpassed value. Cash or Credit. ABC Electric, 622 Fort Street EV 6-3113.

PAIR OF TOE SHOES, SIZE 6D; ¾ bed and mattress, hostess chair, 2 pairs rose-lined drapes, 7-ft. long, one 6' wide, one 9' wide; 1 set of weights, 105 lbs. Phone [..]

ELECTRIC GUITAR $35. BONGO drum $15, new wheelbarrow $15, 21" TV, as new, $98; oak chairs $1 each, heater $5, Dodge pick-up $100. EV 5-5111.

2 ROLLS INSULATION $8; NEW Homart sump pump $35, GA garburator $30, Polaroid camera, case and meter $72, 30-inch ship's helm $22. EV 5-7337.

POWER MOWERS Sharpening, Motors Serviced. New and Used Machines for Sale. B.C. POWER MOWER SALES 832 Fisgard 382-6513

CHILDCRAFT ENCYCLOPEDIA, 15 volumes. Excellent condition. Apply EV 5-1929.

SINGER SEWING MACHINE, portable, good condition; Transistor radio. 385-5555.

CHOICE ANTIQUE SHERATON satinwood china cabinet, $225. Ph. 748-8471, Duncan, B.C.

USED FLUORESCENT FIXTURES, 4'8 tube; also Arkon tape recorder. 652-1790.

NORGE AUTOMATIC WASHER, $95 or best offer. Student violin and music books, $55. EV 4-7900.

8" TABLE SAW, $35; 1500 AUSTIN A 40, $65. EV 4-4872.

2 ARCHERY BOWS. GOOD CONDItion. Very reasonable. GR 7-2906.

"DRAWTITE" TRAILER HITCH for 1964 Buick Special, $40. [..]

21 CU. FT. FREEZER, NEW CONdition. EV 2-2052.

YOUTH'S BED, CRIB, STROLLER, commode, good condition. 385-6818.

HANDCRAFT FOOT STOOLS. EV 4-1706, EV 4-1339.

82 MISCELLANEOUS FOR SALE

X X X X X X X X X X
MAIS FURNITURE
$10 down and $10 per month buys any item
WASHERS
Moffat automatic washer ... $49.95
Wringer washers from ... $9.95
Bendix Dual-a-matic Combination washer-dryer ... $249.95
Kenmore automatic washer with suds return ... $149.95
USED REFRIGERATORS from $19.95 to $199.95
USED RANGES
Oil Ranges—from $49.95
Fawcett 24" automatic ... $89.95
McClary Combination coal-wood-electric ... $79.95
Moffat 24" automatic gas ... $149.95
RENT-TO-PURCHASE TVs
MAIS FURNITURE AND APPLIANCES EV 5-2433
1521 Cook Street
X X X X X X X X X X

SALE CONTINUES! Quality Wool Worsted Suits—fine selection. Solid shades—black, olive, charcoal, brown. New natural shoulder styles. Plain shades and patterns. $43.33 LES PALMER 714 View St. EV 2-2825 Park free—View St. Parkade

SAVE $ $ $ on these Specials! 13-cu.-ft. WESTINGHOUSE REFRIGERATOR only $199 (with trade). SPECIAL WESTINGHOUSE AUTOMATIC WASHER $269.95 (with trade) HARKNETT Appliances 2333 Gov't Street EV 5-7751

HERNIA-AID Rupture support! Lightweight, body-contoured "Futuro Hernia-Aid" gives balanced support that is so important. Bend, stretch, lift, all in comfort. No special fitting required. Only $9.95. A complete line of "Futuro" elastic stockings, surgical aids and supports at FAIRFIELD PHARMACY 301 COOK STREET EV 6-4271 FREE DELIVERY

SIDES of BABY or MATURE BEEF 49c lb. Cut and wrapped, frozen and delivered HARVEY'S FINE MEATS 2709 Quadra EV 3-2081

ALWAYS BARGAINS IN USED CAMERAS VICTORIA PHOTO SUPPLY 1015 Douglas St. EV 5-3456 FREE PARKING AT REAR

BOOKCASE $18.50, ELEC. RANGE $45, utility tables $4 and $5.50, Hollywood bed $35, dinette suite with buffet $29.50, chrome suites $15-$29.50, bed chesterfields $20-$45, Wearever roasters, Dutch ovens and griddles to $7.50. Open weekdays 10-5, Sat. and Sun. 10-6. Log Cabin Sales, 759 Goldstream, 478-6911.

OFFICE SAFES New and Used ALL SIZES Combinations Changed and Repaired PRICE'S KEY SHOP 847 Fort Street EV 4-6221

DORMAN'S 1330 Douglas ORLON PILE PULLOVERS while they last! Reg. $14.95 to $19.95 ½ PRICE!

APARTMENT FRIG, BUFFET, single bed, vanity, chiffonier, rollaway cot, numerous miscellaneous. [..]

WE BUY AND SELL CHILDREN'S Good Outgrown Clothing MAGIC WAND SHOP Shelbourne Plaza 477-6814

SHOPSMITH MARK 2, $325; like new. Also Inglis automatic washer, $100. EV 5-2282. Ask for Dave.

CHINA CABINET $20; WOOD table and chair set $15, wringer washer $60. 680 Kent Rd., 479-6701.

REMINGTON LETTER-RITER portable typewriter in case, $60. [..]

BILLIARD TABLE, NEW 4-FT. table model, ideal for an apartment; $75. [..]

YOUNGSTOWN KITCHEN SINK unit, $75; 4x4 aluminum window, $30. Or offers. 386-7185.

WATERPROOFING FOR CLOTHING and canvas covers. Victoria Tent & Awning Co. 631 Fisgard

12 CU. FT. UPRIGHT DEEP freeze, $110, terms. 384-7813. All-Temp.

PAY LIGHT AND PHONE BILLS FAIRFIELD PHARMACY DRUG 301 COOK EV 6-4271

PAY UTILITY BILLS AT "CALL" DAVEY DRUG STORES PRESCRIPTION SPECIALISTS

"EVERLASTING" Light Bulbs Clovelly Service EV [..]

HEARING AID, GOOD CONDITION, unused, $50. Call EV 4-5556 evenings.

8-MM YASHICA 8E MOVIE CAMera. Reflex Zoom, as new. [..]

BROWN AND WHITE EGGS. Wholesale price. 656-3527.

4-FOOT PLANT 5; MOFFAT WASHing machine $30. EV 3-2175.

82 MISCELLANEOUS FOR SALE

X X X X X X X X X X X X
DO IT NOW
KITCHEN REMODELLING Victoria's One-Stop Kitchen Centre We can take care of the entire job!
• CABINETS
• SINKS and COUNTER TOPS
• PLUMBING
• RE-MODELLING
Free Estimates Phone Today!
W. R. MENZIES & CO. 911 Fort EV 3-1112
X X X X X X X X X X X X

BEEF SALE! Front quarter of Beef, 29c lb. Red and Blue Brand, lean and tender. Sides of Beef, lb. ... 43c Pork Chops, lb. ... 49c Cutting and wrapping 6c extra ALBERTA MEAT MARKET 1811 Cook EV 3-8552

FOR SALE — FRIGIDAIRE REfrigerator, 10 cu. ft. top freezer, excellent working condition, $60; "Moto" reel-type mower, like new, $90; Polaroid camera with Wink-lite, practically new, $75. Ph. evenings after 6, EV 4-0154. Saturday and Sunday anytime.

LARGE DARK MAHOGANY "CUStom-Craft" TV cabinet with doors. Measures 25 inches deep, 30 inches wide, 40 inches high. Offers possibilities as liquor cabinet, HiFi, etc. $20. One hand saw, 8 teeth per inch. 479-3443 after 6 p.m.

BE DRESSED with a fur stole for the theatre opening. We have a good selection of capes and stoles from $125 to $595. FOSTER'S FURS 730 Yates Street EV 3-2514

TAPE RECORDERS A limited number of upright models at 35% below regular price. Full guarantee. CONTINENTAL HOME SUPPLY 851 Johnson Street

LATE MODEL FRIGIDAIRE clothes dryer, in nice condition, only $85. Family size 2-door Philco freezer-refrig. A truly de luxe unit in nice condition, guaranteed $150. C. TAYLER, 707 Johnson St. EV 3-3261.

WEBCOR TAPE RECORDER, 3-speed, 4-track, plays hi-fi and stereo with 2 matching speakers, plus tapes. Valued at over $600. Sell for $225. 386-5859.

CASH REGISTERS, ADDING MAchines, scales and slicers, etc., new and reconditioned. Anker agent. Owen Sons & Richardson Ltd. 839 Johnson. Phone EV 3-9833.

FLANNEL AND LINEN SHEETS plus pillow cases, blankets, bedspreads, towels etc., always in supply at Simpsons-Sears, 739 Yates Street. 386-3161.

CIPHER FULL STEREO TAPE REcorder, 2 separate speakers, 2 microphones. Reg. $325. Special $249. Victoria Color Photo, 1227 Government. EV 5-5653.

NEW! 150 LETTER TAPES IN sturdy plastic mailers, $1.25. Tape Recording Centre, 1545 Fort, at the Junction.

EMPIRE OIL RANGE WITH TANK and stand, excellent condition, $30. New right-hand recess white bathtub, $50. 382-4494.

72-HR GOLF REPAIR SERVICE New and Used Clubs and Carts VAN ISLE GOLF SERVICES 849 Fort EV 5-0134

BRAND NEW CYCLOS MASSAGE pad. Good condition for cost. Play pen. Baby buggy. High chair. All clean condition. GR [..]

TEA WAGON, WALNUT, EXCELlent condition, $25; sandwich toaster, $5; waffle iron, $5; sectional bookcase, $20. 382-7664.

1955 DODGE 6-CYLINDER MOTOR, still in crate. Also one lawnmower. Offers. Highway Standard Service, 478-1731.

USED OUTSIDE COPPER No. 8, approx. 1,600' in three lengths, screw insulators included; $75. Palmer, 652-1671.

FOR THE BEST TURKEYS AND chickens in town. Stuart's Meat Market, 1400 Douglas EV [..]

LEN GLANCY PAINTS 20% off brand line paints. Interior and exterior. Quarts and gallons. 1116 Blanshard [..]

HAM RADIO STATION, COMPLETE $225, or will sell separately. Ph. 385-6070.

CCM BICYCLE EXERCISOR AND CCM exercise rower, like new, both for $115. Ph. 748-8471, Duncan, B.C.

4-BURNER GAS STOVE, ALUMINUM wash tubs, 2 baby carriages. GR 9-2326.

WESTINGHOUSE ELECTRIC stove, full size, $65; fireplace mantel, $25. 386-3815.

LAST CHANCE — SACRIFICE 1963 Encyclopedia Britannica, complete, $257. Phone EV 2-0936.

INSPECTED FARM BEEF Young grain-fed beef—side or quarter. Reasonable. 652-2180.

THOR WRINGER WASHER, 4-year-old. Good condition. $65. 479-2602.

TWO SIDES ONLY, GOVERNMENT inspected beef, young and tender, 38 cents a lb. GR 8-1484.

4 CU. FT. FRIGIDAIRE FRIG. $30. 384-7813. All-Temp.

2-DOOR FRIG-FREEZER COMBINation, $89. 384-7813. All-Temp.

82 MISCELLANEOUS FOR SALE

TURNER THE TYPEWRITER MAN 2303 Fernwood Rd. EV 4-0145

9 CU. FT. PHILCO FRIDGE, CROSS top freezer, $30. 384-7813. All-Temp.

35-MM CAMERA, $35; 1 TRIPOD, $10; 1 movie 4-light bar, $10. 479-6451

MAN'S NEW SUIT, SIZE 38-40, $30; button-holer $7.50. [..]

83 MISCELLANEOUS WANTED

NEED CASH? Cash paid for used tools, cameras, all types of musical instruments. What have you? Island Trading NOW AT 630 Johnson St. Just down from Douglas. [..]

INDUSTRIAL IRON Bring us your old cars, steel, cast iron, brass and copper, etc. Open All Day Saturday 363 Tyee Rd. EV [..]

IN DESPERATE NEED OF APprox. 6 of each kind, brown mottled with beige and beige mottled with brown asphalt floor tile. 384-9617.

WANTED—TRUNK, AND 3-WHEEL chain-driven tricycle in good condition. 386-7400.

GOOD BOOKS ALWAYS BOUGHT HAUNTED BOOKSHOP [..] Fort EV 3-1427

WE PICK UP FURNITURE, TOOLS, etc., every day. Farmer's Auction Sale Sat. GR 8-1212.

SQUARE DEAL BUYS Anything Useful. Picks Up Junk. 383-1221 1126 Hillside EV 3-1601

CASH PAID FOR GENTLEMEN'S good used clothing. The Bazaar, 1317 Broad Street. EV 2-2614.

LUNDS AUCTIONEERS BUY — SELL — APPRAISE 926 Fort EV [..]

KILSHAWS CASH FOR FURNISHINGS EV 4-6441

WANTED—LARGE DOLL PRAM in good condition. Also tricycle. 388-6632.

CASH FOR GOOD USED FURNIture and rugs. Reliable Used Furniture. 541 Johnson. EV [..]

TIME CLOCK REQUIRED. HILLiard Arena Service. EV 3-7811 or GR 7-6715.

WANTED LARGE WALNUT CHINA cabinet and dining room chairs. EV 2-9466.

WANTED BY LOCAL FUEL dealer—Large quantity of bushwood fir or alder. EV 2-2211.

WANTED, MURPHY DOUBLE BED, modern type to fit shallow cupboard. 478-4044.

WANTED QUALITY NON-ELECtric guitar. 658-3447, nights.

REFRIGERATORS AND FREEZers bought. 384-7813. All-Temp.

WANTED—CYLINDER FOR 1950-52 Evinrude 2-horse single. [..]

WOOD LATHE, IN GOOD CONDItion. Victoria Press. Box 312.

WANTED — ALASKAN CAMPER. 479-3827.

WANTED — USED FURNITURE. Holland Bros. & Co. EV 3-0913.

COLLECTOR WANTS INDIAN masks, totems, etc. EV 5-1827.

WANTED USED FUR COAT. 383-3341.

SPLIT CEDAR FENCE POSTS, 7 ft. GR 8-1789.

CASH FOR TYPEWRITERS and Adders. EV 4-0145

DE WALT TYPE SAW. 658-5230.

WANTED—GREENHOUSE, GLASS. 652-1307.

WANTED—B FLAT CLARINET. 477-4306

WANTED WINDOWS FOR GLASSing-in 30-foot porch. 479-2788.

84 SWAPS

MODERN, CLEAN STUCCO, 5x5 duplex, 2 bedrooms each side. Swap what have you as part or full down payment on low cash down. Price $21,500. FRANK BOUSFIELD, phone EV 5-6741, anytime. Northwestern Securities Ltd.

LICENSED AND RUNNING '51 MERCURY CONVERTIBLE 1960 HILLMAN SEDAN FOR BOAT, GUNS, CATTLE, ETC. 134 Crease EV [..]

'51 FORD WALK-IN-VAN, MOTOR near new. Ideal for camper. $375. Will take pick-up or boat as part payment. No calls after 9 p.m. 384-4966.

21' CABIN CRUISER, FULLY equipped, twin 40-h.p. electrics, value $2,000, for near new fibreglass runabout, motor, trailer. 477-6016.

'54 MERCURY STATION WAGON, swap for a lathe or a welder or sell. 385-4869.

MAGNUS ELECTRIC CHORD ORgan for 15x18 or 12x15 rug, or deep freeze, or what have you? EV 3-9032.

FURNITURE, BOATS OR ANYthing of value accepted in trade. Telmac Swap Dept. EV 5-5441.

62 MERCURY COMET AUTOMAtic for late model pick-up. EV 2-6709.

1955 DODGE SEDAN, REAL GOOD condition. Sell or? 383-3341.

GOOD CLEAN OLDER CARS — Swap or sell. EV 3-4592 or EV 3-6654

85 ANTIQUES

CONSIGN YOUR ANTIQUES NOW for forthcoming antique auction Feb. 10-11. Call for free appraisal without obligation. Maynards Auctioneers. 386-3191.

OLD SPINNING WHEELS, COFFEE grinders, phonographs, etc. Box 145, Teulon, Manitoba.

86 MISCELLANEOUS TO RENT

TYPEWRITERS FOR RENT, STUdent rates available. Underwood Ltd. EV [..]

GARAGE FOR RENT, NEAR HILLside, Douglas. 384-6266, 384-1622.

GARAGE FOR RENT, HEATED, on Beacon Hill Park. EV 2-7405.

90 PETS AND SUPPLIES

PET SHOP BROAD and JOHNSON STS. EV 4-5721 Weekend Special—white clouds 25c, black lace angels 39c, turtles 39c, hamsters 79c. Open all day Wednesday; Friday 'till 9.

LOVELY TORTOISESHELL, ALSO grey, and striped. 4 months. Kittens want homes. C.P.L. EV 3-4130, EV 4-3602.

HARVEY'S PET FOOD — ALL meat, 2 lbs. for 25c. Harvey's Fine Meats Ltd., 2709 Quadra at Hillside. EV 3-2081, EV 5-3955.

WANTED GOOD COUNTRY HOME for 2-year-old black border collie. No charge to right people and has 1965 licence. GR 9-5766.

GOOD HOME FOR BLACK LAB pup, 6 months. Sooke 472-3630. No charge.

JOYLAND BOARDING KENNELS Heated individual care; large fenced exercise field. 652-2301.

LOVELY GERMAN SHEPHERD pups, purebred, C.K.C. registered; 2 only. 656-9181.

PEDIGREE POODLES, BEAUTIful apricot miniatures. Sooke. ph. 472-5506.

GOOD SHEPHERD SHELTER, 5942 Duke Rd., R.R.1. We have several nice puppies. GR 8-3348.

POODLE 1 only, male, white miniature. [..]

THE DOGGY WASH Douglas St. [..]

REGISTERED DACHSHUND, black and tan, male. Reasonable. EV 5-0186.

TOY FOX TERRIERS, FEMALE, 8 months and 1½ years. EV 5-9645.

SMALL PART-COCKER SPANIEL pups for sale, $4 and $5. GR 9-6557.

FEMALE SEAL POINT SIAMESE kitten with shots $12. EV 5-0936.

WANTED — BRITISH BIRDS — GR 7-2849 eves.

10-WEEKS-OLD FEMALE SHEPherd puppy; $25. 388-4623.

REGISTERED LASSIE COLLIES for sale. Ph. Cobble Hill, 743-2331.

7-WEEKS MALE KEESHOND PUP, $35. 479-4731.

REGISTERED PUG PUPPIES AND Lassie Collies. GR 9-3981.

BLACK POODLE PUPS, 2-MONTH-old. Reasonable. 652-1951.

DOG OBEDIENCE CLASSES Michael Williams, 385-9496, 652-2112.

3-YEAR-OLD REGISTERED FEmale beagle. Spayed. $65. 479-2313.

90 PETS AND SUPPLIES

BLACK LACE ANGELS, 49 CENTS AQUA RENT 86 Sims Avenue. 384-1614 Open 6 to 9 evenings 12 to 9 Sats., Sundays

SPECHT'S AQUARIUM AND PET SHOP OFFERS A WIDE SELECTION OF TROPICAL FISH, AQUARIUMS, PLANTS AND ACCESSORIES. CANARIES, BUDGIES AND CAGES. DOG AND CAT SUPPLIES FAIRFIELD PLAZA EV 4-6453

BEAUTIFUL MINIATURE WHITE poodles. Registered. 382-3423.

MALE COCKER PUPS, $25; papers available. [..]

LAB CROSS PUPS FOR SALE. GR 9-3239.

WHITE SILKY BANTOMS AND doves for sale. GR 7-4157.

SIAMESE KITTENS FOR SALE. 384-7808.

DELIGHTFUL PEKINGESE PUPpies—GR 9-1762.

HUNTING PUPS—GR 7-1045.

91 CHICKS, POULTRY, HATCHING EGGS, SUPPLIES

PULLETS READY TO LAY, AMES 305; $1.80 each or best offer. Ph. GR 9-2153.

HAMP-ROCK CROSSES, LAYING, $1.75. Pethick, 656-3422.

WANTED — KHAKI CAMPBELL ducks. 652-1421.

92 LIVESTOCK, SUPPLIES

HORSEMEN Breed to B.C.'s second leading sire, "Consider II" Phone 479-4598. Reay Masters.

WANTED—SMALL MILK QUOTA, 1 or 2 cans. Will discuss details privately. Victoria Press, Box 317.

HORSES FOR SALE AT VICTORIA Western Horsemen's Valentine's dance, Saanichton Hall, Fri., Feb. 12.

WESTERN SADDLE, AS NEW; junior roper, 15-inch seat; double rigging, $115. 477-1432 evenings.

MINK FARMER NEEDS HORSES and cows. Ph. anytime. GR [..]

BLACK EWE AND EWE LAMB, $35. 479-2378.

99 NEW CAR DIRECTORY

HILLMAN, SUNBEAM, HUMBER, Jameson Motors Ltd., 740 Broughton Street. EV 4-1161.

100 CARS FOR SALE

T — E — L — M — A — C No Money Down MOTORMARKET
62 VAUXHALL Sedan ... $1395
61 VOLKSWAGEN 2-dr. ... $1095
60 AUSTIN 850 ... $845
63 RENAULT Wagon ... [..]
59 RAPIER Sports ... $845
61 ANGLIA 2-Door ... $795
59 VAUXHALL 6 Sedan ... $795
60 HILLMAN Sedan ... $745
58 CONSUL Sedan ... $695
58 FIAT Bus ... $645
58 VAUXHALL Sedan ... $345
57 BEDFORD Panel ... $445
56 AUSTIN Sedan ... $245
51 AUSTIN Sedan ... $163

N-O M-O-N-E-Y D-O-W-N FIRST PAYMENT LATE MARCH PAYMENTS TO 42 MONTHS Take advantage of Telmac's exclusive wide open "Charge Account" plan. Buy any car without a penny down and pay as you drive.
58 PONTIAC Hardtop ... [..]
56 BUICK Hardtop ... $645
57 FORD Sedan ... [..]
57 OLDS Sedan ... [..]
55 PLYMOUTH Sedan ... $395
54 METEOR Wagon ... $275
52 CHEVROLET 2-Door ... [..]
54 PLYMOUTH Sedan ... [..]
51 DODGE Sedan ... $79

SWAP ANYTHING! Telmac's "Swap Dept." will accept in trade anything of value—boats, radios, motors, TVs, furniture, trailers, etc., etc., etc. TRADE YOUR DON'T WANTS
59 Austin, 58 Renault, 57 Consul,
58 Singer, 62 Gazelle, 57 Triumph,
52 Austin, 60 Hillman, 59 Fiat,
52 Morris, 59 Renault, 62 A40,
58 Rapier, 57 Vanguard, 59 Lark,
56 Morris, 58 Hillman, 60 Victor,
57 Zephyr, 58 Vauxhall, 54 Morris,
56 Minor, 57 Bedford, 56 M.G.A.,
58 Victor, 59 Sunbeam, 58 Zephyr,
62 Falcon, 58 Hillman, 60 Taunus,
51 Rover, 57 Vauxhall, 60 Austin,
59 M.G.A., 61 Volks, 58 Gypsy,
63 Consul, 60 Vauxhall, 59 Victor,
59 Volvo, 63 Renault, 61 DKW,
60 Anglia, 57 Hillman, 55 Austin,
60 Envoy, 57 Volks, 61 Zephyr,
61 Austin, 60 Vauxhall, 60 Envoy,
57 Consul, 60 Rambler, 56 M.G.A.
57 Buick, 57 Buick, 56 Chev,
58 Buick, 54 Pontiac, 57 Dodge,
59 Meteor, 52 Pontiac, 53 Chev,
53 Stude, 56 Meteor, 56 Plym.,
57 Chev, 58 Pontiac, 57 Ford,
57 Olds, 60 Rambler, 55 Buick,
54 Ford, 56 Pontiac, 63 T-Bird,
56 Dodge, 49 Intern., 51 Dodge,
58 Chev, 59 Pontiac, 59 Lark,
59 Plymouth, 47 Dodge, 52 Chev.

ONE-YEAR GUARANTEE Compact cars carry a one-year, 50-50 guarantee for your security T — E — L — M — A — C COMPACT CARS 848 Fort — EV 5-5441 OPEN EVENINGS

PRIVATE SALE 1958 Oldsmobile 98, automatic, power brakes, power steering, automatic pilot, push-button radio, twin speakers, power aerial, power seat, tinted glass, windshield washer, whitewall tires, two-tone paint, padded dash, seat covers, beautiful shape inside out. Small trade-in welcomed. Financing can be arranged. EV 5-3798.

PAYMENT PROBLEMS? High monthly payments keeping you from buying a car? Let me show you how you can pay your current bills and own a quality car for less than you're paying now. Fast, confidential service. Phone 383-3000 or 388-5022. Ask for Mr. Giza.

LOOKING FOR A '57 OLDSMOBILE or a '58 Vauxhall for about $650? And if you also require $400 cash the total payment is $41 a month. Credit Manager. EV 8-5022.

NOTHING DOWN $00 MONTHLY. Immaculate 1964 Corvair Monza, $2,730. Art's Cars, Burnside at Harriet.

STATION WAGON '59 Rambler custom Rebel, 4-door, V-8, overdrive, red and white, fully equipped. 477-4749.

'58 CHEV. IMPALA HARDTOP, [..], beautiful inside and out. Must sell, leaving Canada. 1380 Saunders St., Esquimalt.

1950 PREFECT, NEW REAR END, Heater. Excellent condition, only 39,000 miles, $175 or offer. 385-1616.

'54 CADILLAC, FULLY POWER-equipped, $650 or trade for small car. 384-0256.

1964 CHEVELLE MALIBU SUPER Sport V-8, automatic trans., white with red interior. 382-7981.

1952 HILLMAN WITH NEW plates, $200 or best offer. 386-1836, 3429 Bethune.

CANNOT MEET PAYMENTS. It's yours for $1,000. 1962 Mercury Meteor V-8 automatic. 478-3842.

WHOLESALE PRICES AND NO DOWN PAYMENT ART'S CAR SALES, BURNSIDE AT HARRIET.

'64 FORD GALAXIE 500 2-DOOR hardtop, V-8 automatic. For sale or trade. 477-1225.

NOTHING DOWN, $34 MONTHLY, 1959 DODGE V8; $845. ART'S CARS, BURNSIDE AT HARRIET.

NOTHING DOWN, $29 MONTHLY, 1956 Buick, new motor; $875. Art's Cars, Burnside at Harriet.

NOTHING DOWN, $21 MONTHLY, 1953 Rambler station wagon, $345. Arts Cars, Burnside at Harriet.

1950 HILLMAN, $100 OR OFFER. 383-2575.

SACRIFICE, 1959 4-DR BISCAYNE. Good condition. 389-5344.

52 MONARCH SEDAN, AUTOMATIC —$150. 383-9410 after 5 p.m.

1950 AUSTIN A-40, VERY GOOD condition throughout. EV 3-4790.

1953 FORD COUPE, CUSTOM radio. $250. EV 2-4924.

'59 VOLKSWAGEN CUSTOM, GOOD shape. $850. 386-7454.

'57 MORRIS OXFORD, NEW ENgine. Good terms. EV 4-9441.

1964 ALPINE G.T., EXCELLENT condition. Low price. EV [..]

'51 BUICK, $100 OR CLOSEST OFfer. EV 2-2120.

1961 RAMBLER CONVERTIBLE, A.T. and all extras. $1,200. [..]

SACRIFICE, HOT '58 PONTIAC, best offer. Phone 383-7987.

FOR SALE — '49 FORD, 4-DOOR, very good shape. $125. EV [..]

100 CARS FOR SALE

DAVID MOTORS ANNIVERSARY SALE

BEDROCK PRICES On all our used cars!

64 SUNBEAM Convertible. Wire wheels, overdrive, 5,000 original miles. Was $2595. SALE ... $2395

63 TRIUMPH Herald 1200 Tudor. One owner, low mileage. Was $1495. SALE ... $1295

63 MERCURY Meteor Custom, V8, automatic, power steering, custom radio. SALE PRICE ... $2395

SIX MONTH WARRANTY IN WRITING!

62 STUDEBAKER Lark 2-Door. Auto trans. Was $1795 SALE ... $1695

62 CONSUL Sedan. Low mileage. One owner. Was $1395. SALE ... $1095

ABSOLUTE TOP VALUE FOR YOUR CAR

59 RAMBLER Sta Wagon. Nicely equipped. Was $1395. SALE ... $1195

59 PONTIAC Laurentian. V8, automatic, power steering, radio ... $1395

58 VOLVO 544 Sport. Hot performance plus economy. SALE PRICE ... $1293

58 FORD Fairlane. Tudor, auto trans. The cleanest one in town. Was $1295. SALE ... $1095

57 ANGLIA Tudor. Runs like a top. Was $595. SALE ... $395

57 CHEV Sedan. 6-cyl, auto trans, radio, very clean. Was $995. SALE ... $795

57 FORD Sedan. 6-cyl, standard trans, radio. Real economy. Was $895. SALE ... $695

30-DAY FREE EXCHANGE!

57 VOLKSWAGEN Tudor. Spotlessly clean. Was $895. SALE ... $695

56 METEOR 4-Door Town Sedan. V8, auto trans, custom radio. Was $795. SALE ... $595

56 FORD De Luxe Station Wagon. V8, auto trans. Was $795. SALE ... $495

55 OLDS Super 88 Sedan. Auto. trans., radio, etc. Was $795. SALE ... $593

100% on the Spot Financing! Family Budget Terms! Authorized Dealers for:— • STUDEBAKER • VOLVO • MERCEDES-BENZ

DAVID MOTORS 1101 Yates at Cook EV 6-6168

ATTENTION HUNTERS, FISHERmen, loggers—45 Olds hydramatic, straight 8, sedan. Absolutely like new throughout. Must be seen to be appreciated. Best offer takes this old beauty. 478-4353 or 478-1954.

ONE OWNER 1960 Vauxhall Victor sedan, only 28,000 miles, color maroon with beige upholstery, top condition. Trade and payments accepted. Ph. GR 7-1967.

1961 STUDEBAKER COMMANDER, V-8, new brakes, generator, regulator and fuel pump. Runs good. $300 or best offer. EV 3-3080 after 6 p.m.

ECONOMY CARS 1960 Renault 1956 Nash Metropolitan EV 3-6385

$150 EACH 1966 Nash Sedan; 1958 Olds Sedan; 1950 Hillman Sedan; 1950 Austin Sedan. EV 3-6385.

• BURNSIDE TEXACO • 1950 Vauxhall 6-cylinder, $100 1963 Volkswagen, top condition, $1425 Your Volkswagen specialist. EV 4-5612

'55 LOW BOY, NEW TIRES, 1965 license. Must sell. $300 or best offer. EV 3-3080 after 4 p.m. or weekends.

1961 PONTIAC 6, STANDARD, LOW mileage, beautiful in, out, lots of extras. Cash or offer. Ph. 479-6993, 3077 Douglas St.

FOR SALE—1955 PONTIAC 2-DOOR, excellent condition, 4 new tires. Phone Sat. and Sun. anytime—weekdays after 5:00. EV 4-9154.

1961 RAMBLER SUPER CLASSIC sedan, pulmanized. Sacrifice for quick sale. Excellent condition. Ph. 385-0417.

1952 4-DOOR METEOR, REBUILT motor, new transmission, clutch and plate and rear end. $225 or best offer. GR 9-1736.

FOR QUICK SALE, 1946 CHEV. coach, good-clean running condition—Owner leaving city. Best offer takes. EV 4-4876.

MUST SELL, 1956 CHEV. 4-DOOR sedan, V-8, standard transmission, 4 good tires, good condition, $300. EV 3-7706.

'50 METEOR, $125; CRANKSHAFT, all bearings, $40. 385-0651, 1900 Douglas St.

1961 IMPALA CONVERTIBLE 348 —Excellent condition, low mileage, automatic, $2,575. 178 Helmcken Rd.

GETTING MARRIED, MUST SELL '64 Falcon Futura. Take over payments. 383-9729.

REPOSSESSED AUTOMOBILES — from $17 per month. Acceptance 4%, must sell. 388-5022.

1959 ZEPHYR, GOOD RUNNING order, new clutch, fuel pump. $250. 383-6728.

LEAVING TOWN — MUST SELL! '58 Mercury, power equipped. [..] or best offer. EV 4-6663.

NOTHING DOWN, $32 MONTHLY, 1956 FORD; $445. ART'S CARS, BURNSIDE AT HARRIET.

1959 FORD RETRACTABLE HARDtop. Full power. Trades accepted. GR 7-3023.

'59 PONTIAC, ECONOMICAL. Automatic 6, family sedan, 43,000 miles. EV 3-3051.

'58 CHEV., IN IMMACULATE CONdition. Must sell for financial reasons. EV 3-3681.

CAR BUFFS — 1926 CHEV., GOOD condition and running. $450 or near offer. 479-5094.

1951 PREFECT, GOOD CONDITION, $90. 477-4432.

100 CARS FOR SALE

The ISLAND'S FINEST SELECTION of PREMIUM RECONDITIONED USED CARS!

64 RAMBLER Sedan. Automatic transmission. Custom radio. Immaculate throughout.
NATIONAL Price .. $2395

55 CADILLAC Sedan. Every conceivable luxury option.
NATIONAL Price .. $695

64 DODGE 440 Sedan. V8, automatic trans., custom radio, wheel discs, power steering, only 5,000 miles
SAVE OVER $700

61 CHEVY II De Luxe Nova Sedan. Automatic trans, custom radio, wheel discs, seat belts.
NATIONAL PRICE $2495

SPORTS CAR—62 JAGUAR XK150 Sports Hardtop. A rare model indeed.
NATIONAL Price .. $4295

64 COMET Caliente Convertible. V8, 4 on the floor, custom radio, power steering, w-ws, bucket seats, showroom condition.
NATIONAL Price .. $3595

61 MG SPORTS ROADSTER Custom radio, gleaming black beauty offset by red vinyl interior.
NATIONAL Price .. $1395

59 TRIUMPH TR3 Sports Roadster.
NATIONAL Price .. $1195

BUYER BENEFITS
100% FINANCING

- Reconditioned by experts
- Written warranty
- Free Exchange
- 140 cars to choose from
- Bonded salesmen
- Top allowance for your car
- Immediate delivery

BRING NO MONEY!

100% Financing on a Life, Sickness and Accident Insured Contract

63 STUDEBAKER 4-Door Family Sedan. Padded dash, showroom condition
FULL PRICE $1895

56 TRIUMPH TR3 Sports Roadster. Wire wheels.
NATIONAL Price ... $895

59 CHEV 2-Dr Sedan. Going at WHOLESALE $995

60 VAUXHALL Station Wagon. Ideal dual purpose unit.
NATIONAL Price ... $895

60 KARMANN-Ghia Sports Coupe. Immaculate throughout.
NATIONAL Price .. $1395

58 FORD Ranchero. V8, a rare one indeed.
FULL PRICE $895

57 CHEVROLET 4-Door Sedan. Runs well.
FULL PRICE $695

NO MONEY DOWN AND ONLY $4.50 per week.

WHOLESALE SPECIALS!!!

61 RENAULT Sedan .. $495
61 SIMCA Sedan $595
55 MORRIS Wagon $395
52 PONTIAC Sedan $295
56 PLYMOUTH Sedan $195
55 PONTIAC Sedan ... $495
55 OLDS 4-Dr Hardtop $395
58 VAUXHALL Sedan .. $495

- TRUCKS - MAKE AN OFFER??

62 FARGO ½-Ton Pick-up. Long box.
62 TRIUMPH. ¾-Ton Van.
61 CORVAIR Pick-up.
60 CHEV ½-Ton Pick-up.
58 FORD 1-Ton. Baby duals.

NATIONAL

*Imperial *Chrysler *Dodge *Valiant *Barracuda *Dodge Trucks

"For Over Half a Century—the Most Trusted Name in the Auto Industry"

819 Yates EV 4-8174

J. C. MOTORS LTD.
847 Yates Street
60 VALIANT Hardtop Big "6", automatic, radio, 8,000 miles —$3,195
64 FORD Sedan V8, automatic, radio, heater —$[illegible]
64 CORVAIR Monza, 100 h.p. motor, 4-speed trans., radio —$2,[illegible]
64 RENAULT Sedan R8, radio, heater —$1,495
35 others to choose from.
TRADE UP OR DOWN.
Jackie Chow, 384-0021.
Earl Warholm, 385-0081.

1959 PONTIAC STATION WAGON. Will take small car part payment. 3[illegible]-7992.

GOOD '58 CHEV 4-DOOR SEDAN, custom radio, near-new tires. Phone 477-[illegible].

1957 BUICK 2-DOOR, CUSTOM radio, automatic transmission, low mileage, $750. 384-8552.

1960 VOLVO. REBUILT ENGINE and clutch. EV 4-0997.

ENSIGN MOTORS

YATES AT COOK

IMPORT CLEARANCE IDEAL 2ND CARS

63 VOLKSWAGEN 1500 Station Wagon. One owner, low mileage, rose red.
WAS $2195
NOW $1895

63 TR3 Sports. Radio, wire wheels, jet black
WAS $1995
NOW $1795

62 VAUXHALL Victor. Very nice, low mileage, turquoise and cream.
WAS $1595
NOW $1295

62 AUSTIN A60 Sedan. Economy plus, summer green.
WAS $1495
NOW $1295

62 ENVOY Sedan. 2nd beauty, snow white.
WAS $1595
NOW $1295

62 TRIUMPH Herald. Very sporty, blue and white.
WAS $1195
NOW $949

62 RENAULT Gordini. One owner, low mileage, holiday turquoise
WAS $1295
NOW $989

59 VOLKSWAGEN Convertible. Custom radio, ebony.
WAS $1195
NOW $995

C.P.V. FAMILY BUDGET PLAN AVAILABLE

59 MORRIS Oxford Station Wagon. Family fun, pea green.
WAS $995
NOW $795

59 ZEPHYR Sedan. 6-cylinder performance, robin blue.
WAS $995
NOW $795

59 RENAULT Sedan. Tutone paint, fire red and black.
WAS $695
NOW $544

57 CONSUL Sedan. Nice family sedan, moss green.
WAS $695
NOW $495

57 HILLMAN Minx. 4-cylinder economy, sky blue.
WAS $695
NOW $570

56 METROPOLITAN Convertible. Good condition, rust brown.
WAS $495
NOW $249

52 HILLMAN Sedan. Blue.
WAS $195
NOW $50

SEE OR PHONE

Jack Weatherhue
Art Harrison
Gary Fletcher
Bernie Crump
Chris Kjaer

FOR USED CAR SALES

SEE YOU AT THE AUTO SHOW. FEB. 2ND TO 6TH

ENSIGN MOTORS LTD.

1061 Yates at Cook

Victoria's

Chrysler Plymouth Valiant Barracuda and Fargo Truck Dealer

EV 6-2411

Open Eves. 'til 9 p.m.

SUBURBAN MOTORS

"First on Douglas"

64 FORD
Galaxie XL Convertible, bucket seats, automatic on floor. Finished in sharp burgandy.
NOW $3895

64 METEOR
Ranchwagon. V-8 powered, automatic transmission. Finished in a smart prairie tan.
NOW $2895

64 COMET
404 Sedan. This sought after compact has automatic, big thrifty 6 power. A unique two-tone blue and very low miles.
NOW $2795

63 PONTIAC
A very smart family Sedan with 6-cylinder power and full warranty.
NOW $2395

63 COMET
Custom Sedan. This sweetheart has automatic for easy driving and finished in desert gold.
NOW $2095

62 MERCURY
Monterey Sedan. Finished in skylight blue. Full power and one owner.
NOW $2595

100% FINANCE !!

WE NEED YOUR TRADE !!

ACRES OF FREE PARKING !!

62 AUSTIN
850 Station Wagon. Very neat and clean. Finished in pagoda green. Owners name on request.
NOW $995

61 FORD
4-Door family Sedan, the desirable V-8 with automatic trans.
NOW $1995

61 FORD
Fairlane Sedan, economizing 6-cyl., standard transmission, two-tone paint.
NOW $1695

60 ZEPHYR
Sedan. See this very cute import. Absolutely the nicest in Victoria.
NOW $995

60 CHEVROLET
Delray Sedan. Ideal for the family man. 6-cyl., std. transmission.
NOW $1395

TOP TRADE ALLOWANCE!

FREE APPRAISALS!!

HAPPY CASH REFUNDS!!!

60 CHEVROLET
Impala Hardtop. See this most desirable used car today.
NOW $1895

60 FAIRLANE 500
with a smart tu-tone and very very clean. Owners name
NOW $1595

59 CHEVROLET
Sedan. Just the smartest in town. Finished in a canary yellow. New tires.
NOW $1295

59 BUICK
Convertible. The Le Sabre model with all power options for the sports minded.
NOW $1895

59 SUNBEAM
Rapier Hardtop. Just a little honey. Ideal for a second family automobile.
NOW $995

58 CHEVROLET
Tudor in forest green. 6-cyl., std. trans. Trades welcome.
NOW $995

57 PONTIAC
Tudor. New paint, mechanically very sound.
NOW $695

56 NASH
Metropolitan Convertible. A one owner in immaculate shape
NOW $695

56 NASH
Sedan, pulmanized, automatic. Finished in gunmetal grey.
NOW $395

- Comet - Mercury Trucks
- Cyclone - Ford British
- Mercury - Meteor
- New Car Leasing
- Genuine Ford Parts and Service

Wide Open 10 p.m.

386-6131 386-6131

SEE MORE
GET MORE
SAVE MUCH MORE AT MORRISON'S NOW

61 MORRIS MINOR
Heater, signals, whitewalls. $995

60 PONTIAC
Automatic drive, radio, heater, turn signals, whitewalls. $1595

60 VALIANT
Sedan, heater, signals, low mileage. $1595

60 TRIUMPH
Herald, heater, signals, whitewalls. $895

59 CADILLAC
Sedan de Ville, fully power equipped. $2995

59 BUICK
4-door hardtop, fully power equipped. $1495

59 MERCURY
2-door hardtop, fully power equipped. $1495

59 METEOR
300 2-door hardtop, V-8, with automatic drive, radio, heater, turn signals. $1695

59 PONTIAC STATION WAGON
Automatic drive, heater, signals, whitewalls. $1595

ARE YOU FAMILIAR WITH MORRISON'S "PEACE-OF-MIND" PACKAGE? LOOK IT OVER . . . BUY NOW!

- All Cars Safety-Laned
- GM Reconditioning
- All Cars Clearly Priced
- 30-Day 50-50 Warranty on all cars over $695
- Free Life Insurance
- 15-Day Exchange Privilege if major repair becomes necessary
- Free 6-Month Lubes
- 6-Month 15% Warranty
- No Down Payment to good credit risks

63 CHEVROLET
Bel Air, automatic drive, power steering, radio, heater, turn signals. $2495

63 CHEVROLET IMPALA
4-Door Hardtop, fully power equipped. $2695

63 CHEVY II
Sedan, radio, heater, turn signals, whitewalls. $2195

SEE YOU AT THE AUTO SHOW FEB 2-6 ARENA

63 CORVAIR
Monza Coupe, 4-speed, radio, heater, turn signals, whitewalls. $2295

62 CADILLAC
Sedan De Ville, fully power equipped. $4495

VICTORIA'S MOST GENEROUS AND GENUINE GUARANTEE POLICY

65 CHEVROLET
Bel Air Sedan, automatic drive, radio, heater, turn signals, whitewalls. $3395

64 CHEVROLET
Bel Air Sedan, heater, signals, whitewalls. $2695

64 CHEVROLET
Biscayne Sedan, heater, signals, whitewalls. $2595

63 CADILLAC
Sedan De Ville, fully power equipped. $5795

63 CHEVROLET IMPALA CONVERTIBLE
Fully power equipped. $3495

EASY TERMS, TOO . . . NO PAYMENTS UNTIL MARCH!

55 PONTIAC
Sedan, heater, signals, whitewalls. $595

55 METEOR
Heater, signals, special. $595

52 PONTIAC
Heater, signals. $195

51 PONTIAC
Heater, turn signals. $95

53 HILLMAN
Hardtop, heater, turn signals. $195

OPEN 8 A.M. TO 9 P.M. DAILY
BONDED SALESMEN
Always on Duty

57 PONTIAC
Sedan, heater, signals, whitewalls. $895

57 METEOR STATION WAGON
Automatic drive, heater, turn signals, whitewalls. $895

Island's Largest and Busiest Dealer

MORRISON CHEVROLET OLDSMOBILE LTD.

940 Yates EV 3-1108

PLIMLEY
Serving Victoria 72 Years Your Guarantee

65 RAMBLER SALES Have Flooded Our Used Car Lot—

VICTORIA'S BEST SELECTIONS BARGAINS GALORE!

Drop in Today

65 MUSTANG 260. V8, automatic, radio, new car condition. SAVE $ HUNDREDS $
63 RAMBLER 770 4-DR Classic Sedan. "6," automatic, radio, many more extras. Cost new $3800. Now $2495
63 RAMBLER Compact Six. Radio. Only $1895
62 HILLMAN Minx. Economy plus $1295
64 RAMBLER 770 Sedan, A-T, 6-cyl, A1. Reg. $2995. Now $2750
64 VOLVO 544 2-Door. Less than 4000 miles. Only $2495
63 ALPINE Convert. Radio, whitewalls, 1 owner, like new $2195

WRITTEN WARRANTY

61 RENAULT. Very clean. Reg $995. Special $795
61 METEOR 4-Door, V8, A-T. Special, only .. $1495
59 VAUXHALL Cresta. Tutone grey and white. A1 ...... $1095
59 RILEY 1.5. Special $695

WE'RE OVERSTOCKED! PRICES SLASHED!

61 FORD Sedan Delivery. 6-cyl, radio, whitewalls. As new $1695
61 MERCEDES 220S Sedan. Immaculate condition $2895
60 PLYMOUTH Sedan. 6-cyl, light green finish. Reg. $1595. Special $1395
60 FORD 2-Door. 6, A-T, radio, tutone. Special $1295
60 FORD Compact Sedan. 6-cyl .. $1245
60 JAGUAR XK 150 Sport. A-T. Only $2295
59 ZEPHYR Sedan. Very clean. Only $1045
59 MORRIS Minor 2-Door. Special ... $775
58 ZEPHYR Convertible. Very clean. Special $1095
58 PONTIAC 2-Door. Radio, tutone, reg $1195. Special $1095
57 VAUXHALL Velox. Reg. $795. Special $595
57 PLYMOUTH Sedan. 6-cyl. Reg $895. Special $695
57 JAGUAR 2.4 Sedan. Radio. Special $1595
58 VOLKSWAGEN $895
58 MERCURY Park Lane Sedan. All power. ONLY $1295
56 PONTIAC Sedan Delivery. Only ... $695
51 AUSTIN A40 .... $99

LOOK OVER THESE LOW PRICED BARGAINS!

55 FORD Sedan. V8, radio. A steal .. $225
54 MORRIS Minor $295
57 PLYMOUTH Sedan. R, H, 6 .... $495
56 VOLKSWAGEN $595
56 PLYMOUTH. V8, H, A-T $495
55 JAG MK VII. R, H, A-T $695
55 VAUXHALL Velox $195
54 VANGUARD. Only $175
54 AUSTIN. Only $250
53 DODGE Sedan. Only $245
53 METEOR 2-Door Hardtop. A-T, R. Only $395
51 HILLMAN Sedan. Only $99

Come in Today!

PLIMLEY
1010 Yates EV 2-9121

1958 FORD SEDAN. RADIO, SIGNALS, heater, standard shift. MUST SELL. GR 9-5557. Saturday and Sunday only.

1954 HILLMAN SEDAN. TOP CONDITION; radio, heater and defroster; only 77,000 miles. Must be sold, leaving town. 385-5061.

53 METEOR V-8. VERY GOOD running condition; radio, heater, turn signals, back-up lights; $225. EV 2-6488.

NOTHING DOWN. $20 MONTHLY. Immaculate 1960 Renault, licenced, $695. Art's Cars. Burnside at Harriet.

1947 FORD SEDAN. PERFECT mechanical condition, sound body, good rubber. Best cash offer. Ph. 384-1[illegible].

1956 BUICK SPECIAL 4-DOOR SEDAN, $[illegible] or nearest offer. View at Gorge and Douglas Home Service Station. 384-5[illegible].

1957 VOLKSWAGEN. REUPHOLSTERED, radio, etc. Spotless. Cash only. 656-2900.

'58 CHEV. 2-DOOR. GOOD SHAPE. $200 cash, take over payments. Ph. GR 8-1804.

'52 CHEV., IN GOOD CONDITION, extra tires, $175. 1[illegible] Cedar Hill Crossroad.

NOTHING DOWN. $[illegible] MONTHLY. 1962 COMET, $1,[illegible]. ART'S CARS, BURNSIDE AT HARRIET.

'57 PONTIAC 5-PASSENGER coupe, excellent condition, $[illegible]. Ph. EV [illegible].

'56 FORD SEDAN, EXCELLENT condition, $[illegible]. EV [illegible].

1963 CORVAIR SPYDER, 4-SPEED, new tires. EV [illegible] or EV [illegible].

EMPRESS MOTORS LTD.

DOLLAR FOR DOLLAR YOU CAN'T BEAT A PONTIAC!

63 PARISIENNE 2-Door Hardtop. V8, automatic, radio, maroon $2895
62 PONTIAC Parisienne 2-Door Hardtop. Automatic, radio, white $2495
62 PONTIAC Laurentian. Automatic, radio, power steering, maroon .. $2395
64 PONTIAC Laurentian Sedan. Automatic, power steering, brown ... $2795
62 PONTIAC Laurentian Station Wagon. Automatic, radio, yellow .. $2495
61 PONTIAC Laurentian Station Wagon. Automatic, radio, power steering, power brakes, positraction, maroon $2395
60 PONTIAC Parisienne 4-Door Hardtop. V8, automatic, radio, power steering, green $1895
59 PONTIAC Laurentian Sedan. Blue $1495
60 PONTIAC Station Wagon. Brown $1895

BEST BUICK BUYS!

56 BUICK 4-Door Station Wagon. Brown $1095
56 BUICK Century 4-Door Hardtop. Green $895
56 BUICK Special 2-Door Hardtop. Red $895
57 BUICK Century Sedan. Brown $1095
58 BUICK Special 2-Door Hardtop. Brown $1095
59 BUICK Convertible. White $2195
60 BUICK Le Sabre Sedan. Blue $2195
63 BUICK Le Sabre Sedan. Brown $3395

VAUXHALL VALUES!

59 CRESTA. Blue $1095
59 VELOX. Blue $895
60 VICTOR. Blue $1095
58 VICTOR. Blue $695
57 VELOX. Maroon $650
56 VELOX. Yellow $595
55 VELOX. Maroon $495

"A GOOD DEAL AND A GOOD DEAL MORE!"

58 CHEV Sedan. Brown $1095
57 CHEV Sedan. Yellow $895
59 CHEV Sedan. Coral $1395
62 OLDS Super 88. Automatic, radio, power steering, power brakes, white $3195
62 OLDS F-85 Cutlass. White $2495
62 MERCURY Comet. Brown $1895
62 FORD Falcon. Beige $1695
62 STUDEBAKER. Dark green $1695
62 RENAULT Caravelle. Hardtop $2495
61 RENAULT Dauphine. Black $895
60 MERCEDES 180 GW. Grey $1695
61 AUSTIN A90 Six Sedan. Overdrive $1495
61 BORGWARD Station Wagon $995
58 AUSTIN A55. Beige $695
55 AUSTIN A55. Grey $395
54 AUSTIN A55. Beige $275
55 MORRIS Minor. 4-Door $495
52 PREFECT $75
48 CHEV Sedan $75
52 CHRYSLER Coupe .. $100
51 CHEV Sedan $100
51 PONTIAC Sedan $100
61 RAMBLER Classic Sedan $1395
57 PLYMOUTH Sedan. Yellow $595
57 PLYMOUTH Sedan. Blue $495
56 DODGE V8 Sedan. Blue $350
55 DODGE Sedan. Blue $300

EMPRESS MOTORS LTD.
900 Fort St. EV 2-7121

FOLLOW THE WISE BIRDS to
- OLSON FORD

"Willie Wise Bird" says

See you at OLSON where the DEALS are BETTER!

LOOK AT THESE

64 GALAXIE 500 XL-Tudor Hardtop. Full luxury equipment including big 390 V-8, swing-a-way steering, low mileage. Special price .. $3695
64 CORVAIR Spyder. Fully equipped, with hot 150-hp and 4 on the floor. Low mileage $2795
64 GALAXIE 500 4-Dr. All luxury equipment. Save $1,000. Now $3295
63 GALAXIE 500 2-Dr Hardtop. Loaded. Save $1400 .... $2995
63 FALCON Futura, bucket seats, radio. Low mileage. Sharp unit $2395
63 FAIRLANE Wagon. V8, automatic, electric tailgate. Only 12,000 miles. Special $2795
64 FAIRLANE Sedan. V8, automatic. Low mileage. Balance of new car warranty $2595
63 FALCON Sedan. Well kept, low mileage. Fine economical family unit $1995

SECURITY PACKAGE

- All cars winterized.
- 1-year 15% GW warranty. Honored at thousands of dealers in Canada and U.S.A.
- 30-day 50-50 warranty and 30-day exchange on late model, 1960 and up.

MORE GOOD BUYS

61 METEOR Sedan. Thoroughly reconditioned. Very clean $1595
60 VAUXHALL Velox. A popular hard to get model in top shape $1095
60 ZEPHYR. Low mileage, well maintained .. $1095
55 PONTIAC, clean, V8, low mileage $695
58 CHEV, automatic, radio, smart new paint, only 45,000 miles $1295
57 PONTIAC Tudor hardtop V-8, automatic. Has had a lot of money spent on it $1095
59 ZEPHYR, custom radio. As clean as they come $1095
59 CONSUL. Another immaculate car. Economical transportation $895
57 BUICK. Two of these in tip top condition. V8, automatic, radios.
YOUR choice .. $995
50 FORD. This would make fine low cost family car $1195

Wide Open Till 9 p.m.

- OLSON FORD

1060 Yates St. EV 4-1144

60 CONSUL Sedan, Pompadour blue with matching leather upholstery. Very clean .... $[illegible]
58 AUSTIN A 55 Dover. White with blue leather upholstery. Attractive throughout .... $[illegible]
57 ZODIAC Sedan, Tutone grey and blue, de luxe six, British Ford. Excellent .... $[illegible]
57 CONSUL Sedan. White and blue upholstery, clean, economical 4-cylinder .... $[illegible]
CAPRI MOTORS LTD.
[illegible] Yates Street EV [illegible]

STOCKER
'34 Ford Coupe, complete with good running motor, sticks, rear, parts. Phone 384-[illegible] after 6 p.m.

1962 T-BIRD, BY OWNER. GOOD condition throughout. Fully power equipped. Cash preferred. EV [illegible] or EV [illegible].

'58 STUDEBAKER. GOOD TRANSPORTATION. Best offer takes. [illegible] after 6.

1960 VOLKSWAGEN. RADIO, SEAT belts and heater, excellent condition. $[illegible] EV [illegible].

NOTHING DOWN, $17 MONTHLY, 1954 CHEVROLET; $[illegible]. ART'S CARS, BURNSIDE AT HARRIET.

1962 TRIUMPH HERALD. LOW mileage. One owner. Leaving for east. Bargain at $[illegible]. EV [illegible].

'54 PLYMOUTH, NOT RUNNING. Best offer; also '54 Ford parts. EV [illegible].

NOTHING DOWN, $10 MONTHLY. 1950 PONTIAC, $[illegible]. ARTS CARS. BURNSIDE AT HARRIET.

1953 CONSUL IN A-1 CONDITION. GR [illegible].

RENAULT R-8, TOP CONDITION, save! Just $1,[illegible]. Phone 477-[illegible].

'54 DODGE AND '[illegible] MONARCH. Cheap. [illegible].

1953 PONTIAC. BEST OFFER. PH. EV [illegible] after 6 p.m.

'[illegible] PLYMOUTH COUPE. WHAT offers? EV [illegible].

1952 PONTIAC. GOOD CONDITION. [illegible].

'48 FORD FOR SALE
[illegible]

'[illegible] CHEV 2-DOOR, RUNS WELL
[illegible]

1960 RENAULT DAUPHINE. GOOD condition, radio; $[illegible]. [illegible].

1952 CHEVROLET 2-DOOR. GOOD condition. $125. EV [illegible].

'58 FAIRLANE 2-DOOR HARDTOP, V-8 automatic. [illegible].

'[illegible] AUSTIN. $[illegible]
[illegible] Richmond. [illegible]

1955 MONARCH 4-DR. V-8. RADIO. Good condition. Ph EV [illegible] after 5.

SPEEDWAY MOTORS LTD.
Open Til 9 p.m.

- Volkswagen
- Karmann-Ghia
- Porsche

- - -

64 PONTIAC Parisienne 2-door Hardtop. Radio. Only 8,000 miles. A one-owner beauty $2995

- - -

57 MERCURY Monterey V8 automatic. Radio. Jet black, white walls. Luxury at a fraction of original price. Only ...... $[illegible]
63 CHEVROLET Sedan. V8, automatic, very low mileage. In excellent condition $2495
57 OLDS Sedan. V8, automatic, power steering and brakes, whitewalls, lovely tutone blue. Immaculate $1145
61 CORVAIR Sports Sedan. Azure blue. In top shape $1295
60 OLDSMOBILE 4-Door Hardtop. In excellent condition. ONLY .. $2195
56 VAUXHALL Velox Economy Six. ONLY $595
55 ANGLIA Tudor. Radio $395
63 RAMBLER 660 Club Coupe. Radio, heater, automatic transmission. Only 9,000 miles. One owner. Economy model $2350

- - -

NEW 1965 VOLKSWAGENS complete with heater, defroster, padded visors, electric wipers, windshield washers, bucket seats, 4-speed floor shift. For the AMAZINGLY LOW PRICE of $1795

- - -

971 Yates EV 5-2415

DOLPHIN MOTORS LTD

RENAULT — ROVER
SALES AND SERVICE

BEFORE YOU BUY ANY USED CAR LOOK AT THESE NEW CAR DEALS

BRAND-NEW RENAULT STN. WAGON FULLY EQUIPPED NOTHING DOWN $16 PER WEEK

BRAND-NEW RENAULT R8 SEDAN NOTHING DOWN $16 PER WEEK

SEE RENAULT
TRY RENAULT
BUY RENAULT

THE CAR OF THE YEAR
Import Sedan Category
Canada Track and Traffic

DOLPHIN MOTORS LTD.
QUADRA AT PANDORA
[illegible]

HORWOOD BROS.

60 WOLSELEY 6/110. Power steering, radio, auto trans ...... $2,[illegible]
60 RILEY 1.5 Sports Sedan $1045
60 MORRIS Station Wagon. One owner $1045
61 PONTIAC Parisienne 4-door Hardtop, V-8 automatic. Radio, 22,000 miles $2495
60 ANGLIA Sedan, radio $745
56 DODGE V-8 Coach. Reg. $250. NOW .... $[illegible]

— BANK FINANCING —

Morris - M.G. - Wolseley

Open 9 a.m. to 9 p.m.
[illegible] Johnson Street EV [illegible]

UNITY USED CARS

60 FAIRLANE 500 automatic, etc. .... $[illegible]
58 FAIRLANE 500 HT .... $1,[illegible]
62 GALAXIE 500 Hardtop. Fully powered .... $[illegible]
54 PONTIAC 2-Door .... $[illegible]

MANY OTHER MAKES AND MODELS

Cars Wanted for CASH OR CONSIGNMENT
[illegible] Pandora [illegible]

- KAYE MOTORS -

537 Yates EV [illegible]
63 PONTIAC Parisienne 2-Door Hardtop V-8 .... $[illegible]
63 PONTIAC Laurentian Sedan $[illegible]
56 CHEV V-8 Wagon, automatic .... $[illegible]
58 VOLKSWAGEN .... $[illegible]
59 FORD ½-Ton Pickup

PRIVATE SALE
Must sell 1963 Mercury Comet station wagon with all the extras. View at 1[illegible] Prospect Place in Oak Bay and make an offer or phone EV [illegible].

SACRIFICE, 1957 FORD CUSTOM 300. Power steering, power brakes, windshield wipers, custom radio. Very clean throughout. EV [illegible] after 5.

MUST BE SOLD, LEAVING PROVINCE, 1964 Buick Special, 6 months old, 2-door hardtop, fully equipped. [illegible].

MUST SELL
'57 Plymouth 4-door. New tires, paint, radio, super red ram motor. [illegible].

$150
1955 Vauxhall Sedan, 6 cylinder. GR [illegible] after 4.

FOR QUICK SALE, 1956 CHEV. standard 6 sedan. Clean, reliable, with radio and heater. $475. [illegible].

1960 FORD TAUNUS STATION wagon. Good condition. $[illegible]. Private. [illegible].

'[illegible] DODGE $[illegible], '[illegible] PONTIAC $[illegible], '[illegible] Morris station wagon $[illegible]. Ph EV [illegible].

STREET ROD
'32 Ford pick-up. [illegible] Chambers. EV [illegible].

FORCED TO SELL '50 FORD. Radio, heater; recently worked on. EV [illegible].

1959 VOLVO SPORTS COUPE, EXcellent condition; $[illegible] or offer. Phone 477-[illegible].

1964 MERCURY CONVERTIBLE, low mileage, $[illegible] down, take over payments. [illegible].

'61 DODGE POLARA 4-DR HARDtop, bucket seats. Balance new car warranty. Take trade. 477-[illegible].

CHRYSLER '48 SEDAN, NEW MOtor, tires and brakes. What offers? W. Jellis, [illegible] Cranmore Rd.

1951 VAUXHALL, 6-CYL., VERY good condition. Radio, heater, good whitewall tires, $130. GR [illegible].

LEAVING VICTORIA, DISPOSE OF '50 Ford, '59 Rambler before Feb. 10. GR [illegible].

1949 PLYMOUTH, RUNNING CONdition. No reasonable offer refused. [illegible].

1957 PONTIAC 4-DOOR HARDTOP, [illegible] miles. [illegible]. GR [illegible].

MAYFAIR MOTORS

1st ANNIVERSARY SALE!

STOCK CHANGE-OVER TIME!

EVERY CAR REDUCED!

UP TO $[illegible] SAVINGS!

61 FORD Sedan, 6 cyl., std. trans. $1495 $1295
57 BUICK Hardtop, full power $1195 $[illegible]
59 DODGE Suburban, V8 automatic .. $1495 $1195
59 CHEV. Sedan, V8, auto., radio $1495 $1195
59 MERCURY Sedan, full power $1495 $1195

Fast, Top Price Appraisals! Easy Terms! Local Financing! Bring Your Good Credit!

61 METEOR Sedan 300, automatic V8, radio, etc. $1895 $1500
[illegible] METEOR Wagon 4-door, 9 pass., V8 automatic, radio, etc. .... $2295 $[illegible]
[illegible] FORD Tudor, V8 std., radio $[illegible] $[illegible]
[illegible] FORD Tudor, 6 cyl., auto. $[illegible] $[illegible]
62 PONTIAC Sedan, 6 cyl., auto., radio $2195 $1995
[illegible] CHEV. Sedan, V8 std., radio, etc. .... $2295 $[illegible]

Jim Haslam, Reg. Midgley, Roy Westoby, Ted Bailey, "at your service."

[illegible] RENAULT Wagon, like new ..... $1195 $[illegible]
[illegible] ZEPHYR Sedan, radio, etc. $1295 $1195

TRADE YOUR BOAT OR CAR!

64 RAMBLER 990 Sedan, full power, like new $3495 $3295
[illegible] MERCURY Colony Park, full power, like new $4295 $3995
64 FORD 2-Dr. Hardtop, beautiful ...... $3495 $[illegible]

1st ANNIVERSARY SALE!

54 FORD Pickup $[illegible] $[illegible]
58 MERC Pickup, long box ...... $[illegible] $795

SAVE!
Just Past the Mayfair Shopping Centre on Cloverdale

MAYFAIR MOTORS LTD.
386-7313 [illegible] Cloverdale

DATSUN 4-DOOR SEDAN
from $1,795

$64 DOWN, $64 MONTH

No Payments 'til May 1, 1965

64 VOLKSWAGEN De Luxe, fully equipped, 2,700 miles .. $1795
62 FIAT Roadster, 16,000 miles, $1095
59 RENAULT, radio .... $[illegible]
59 AUSTIN A-55, automatic, radio, low mileage .... $[illegible]
57 OLDSMOBILE 2-Door Holiday Hardtop, equipped, A-1 .... $1095
58 VOLKSWAGEN, sun roof, radio .... $[illegible]
54 VAUXHALL Velox .... $[illegible]

MARCH MOTORS LIMITED

LOOK FOR THE MARCH HARE!

2978 Douglas Street

388-5531 388-5532

HOUSTON MOTORS LTD.
SELECT USED CARS

60 VOLKS Station Wagon .... $[illegible]
62 CHEVY II 2-Dr Sedan ...... $[illegible]
60 FORD Ranch Wagon 4-Door .... $1[illegible]
60 PLYMOUTH Belvedere, beauty .... $1[illegible]
59 PONTIAC Safari Wagon, V-8 .... $1[illegible]
58 CHEV. Biscayne Sedan .... $ [illegible]
59 VAUXHALL Cresta & Sedan $1049
57 VAUXHALL Velox, Special .... $ [illegible]
56 STUDE. Champion, Special .... $ [illegible]
Hatley Dene, Colwood, Phone 4[illegible]-4[illegible]
2[illegible] Sooke Rd.

HILLIARD ARENA SERVICE

59 CHEV. sedan, 2-tone, radio, heater, automatic, V-8, good condition .... $[illegible]
54 PONTIAC 6 sedan, radio, heater, top shape .... $[illegible]
56 AUSTIN A40 Somerset, to clear .... $[illegible]
59 CONSUL, radio, heater, seat covers .... $[illegible]
62 VAUXHALL Cresta, radio, window washers .... $1[illegible]
(opposite the Memorial Arena)
Phone EV [illegible] or GR [illegible]

'65 DE LUXE MONZA TUDOR, automatic, 12,000 miles, 1[illegible]-h.p., white, red leather interior, bucket seats, carpet, padded dash, turn signals, heater, defroster, windshield washer, courtesy light and whitewalls. (New $[illegible].) $[illegible].
Optional, Sport-o-matic detachable radio unit. Snow tires. Can be financed. To view [illegible] Caledonia. Day [illegible], after 7 p.m. and Saturday, [illegible].

HARD-TO-GET MODEL
1964 BUICK WILDCAT TWO-door hardtop. Big motor, power equipped, only 11,000 miles. New car warranty. Color maroon. Trade and payments accepted. GR 7-1[illegible].

SACRIFICE — $[illegible]
Very clean '58 Velox Vauxhall 6-cyl. sedan, heater, WW tires, good running order. Phone collect Sooke 6[illegible] after 6 p.m.

1958 AUSTIN SOMERSET, GOOD running order, clean, $[illegible] or best offer. [illegible].

1956 BUICK, $[illegible] OR OFFERS. REquires new head. GR [illegible] (after 2:30 on Saturday).

1959 STUDEBAKER, EXCELLENT V-8, 4-door, auto. economy. $1,[illegible]. Private. EV [illegible].

NOTHING DOWN, $[illegible] MONTHLY, 1958 AUSTIN, $[illegible]. ART'S CARS. BURNSIDE AT HARRIET.

1952 CHEV SEDAN — $[illegible]
EV 4-1[illegible]

[illegible] HILLMAN, EXCELLENT CONDITION. $[illegible]. EV [illegible].

1958 DODGE CUSTOM ROYAL hardtop. All power. $[illegible]. [illegible].

1950 ANGLIA. GOOD CONDITION. Larger trade or best offer. EV [illegible].

'56 FORD 4-DOOR SEDAN. DRIVE it away for $[illegible]. GR [illegible].

'54 CHEV., STICK SHIFT, GOOD running order. $175 or offers. [illegible].

1954 MERCURY MONTEREY. Transferred, must sell. [illegible].

'50 PLYMOUTH STATION WAGON, mechanically good. $[illegible]. GR [illegible].

'48 CHEV COUPE, RUNS GOOD, body rough. $[illegible]. 47[illegible].

'56 MONARCH, $[illegible] CASH. GOOD shape. EV [illegible].

'[illegible] SUNBEAM RAPIER. TRADE for bigger car. Offers. GR 7-1[illegible].

'[illegible] HILLMAN, GOOD TIRES. GOOD transportation. EV [illegible].

1952 DODGE. NEW BRAKES AND clutch recently. GR [illegible].

1950 AUSTIN A-40. GOOD TRANSportation. $[illegible] or offer. 477-[illegible].

MUST SELL '[illegible] PONTIAC. BEST offer accepted. EV [illegible].

1955 VOLKSWAGEN. GOOD CONDItion. Offers, cash. EV [illegible].

'[illegible] BUICK HARDTOP. OFFERS or trade for small car. EV [illegible].

1950 STATION WAGON. $[illegible] "Borgward." EV [illegible].

'[illegible] CHEV. $[illegible]. ACCEPT TYPEwriter and cash. 1[illegible] Newton.

'54 OLDS SUPER 88. AUTOMATIC, fully powered. $[illegible]. EV [illegible].

'[illegible] METEOR TUDOR. AUTOMATIC, $[illegible]. EV [illegible].

1949 AUSTIN. WHAT OFFERS? Good running order. [illegible].

100 CARS FOR SALE

JAMESON MOTORS LTD.
Sunbeam - Humber
Hillman - Kaiser Jeep

65 HILLMAN de luxe sedan. One only, brand new. Fully equipped, Special price $1950
64 HILLMAN de luxe sedan. Two, low mileage demonstrators, fully equipped. Special price $1695
64 HILLMAN de luxe sedan. One owner, only 6000 miles. 2-tone. As new $1695
64 SUNBEAM Imp 2-door, one owner, as new, 1800 miles $1595
63 RENAULT R 8 sedan. — One owner, perfect and $1445
63 HILLMAN de luxe sedan, one owner, well-kept car $1395
62 ENVOY custom sedan, one owner, 15,000 miles, radio, ...$1395
59 DODGE Mayfair sedan, V-8, A/trans, radio $1095
57 PONTIAC 2-door, clean, well-kept car ....$ 795
59 RENAULT Dauphine sedan, popular French car $695
55 MORRIS Minor stn wgn., popular small wgn. ..$495
59 SIMCA 4-door sedan, runs well, bargain ...$395

SEE YOU AT THE AUTO SHOW

740 Broughton St.
Victoria, B.C.
384-1161
Serving Victoria for over half a century.

A AND A

PLUMBERS, ELECTRICIANS, SEE THIS!
'61 CHEV. 1-TON TRUCK
Special Metal Box, 14 Cabinets
Your Workshop on Wheels

60 DODGE ½-ton, 8-ft. box, 5 new First line tires. In top condition $1195

61 ACADIAN SEDAN, 13,000 miles $2045
61 CHEV. SEDAN, overhauled, $1745
61 METEOR SEDAN, top value $1395
63 CONSUL SEDAN, 6000 miles $1545
60 RAMBLER SEDAN, top value $1295
63 VOLKSWAGEN 1500 STATION WAGON $1995
VOLKSWAGEN DE LUXE TUDOR $1395

A. & A. CARMART
3044 Quadra - EV 6-2712
Clare Abbott

MUST SELL '57 FORD. CLEAN. Best offer. GR 8-6666.

1956 LINCOLN. REAL CLEAN. Will take trade. 384-7865.

1964 VAUXHALL VICTOR. NICE looking, nice running. Jack. 386-8822.

1960 VANGUARD SEDAN. GOOD order. Offers. 479-6606.

'59 DODGE 384-7230

1959 AUSTIN A-40. FIRST $65 takes. EV 4-6072.

1960 LINCOLN PREMIERE TUDOR hardtop. Asking $2,000. GR 9-7051.

1954 FORD 2-DOOR. GOOD CONDITION, must sell. Offers. 477-3920.

'51 CHEV., IN GOOD RUNNING order. $100. 383-4665.

'41 CHEV TUDOR. GOOD CONDITION. $125 or offer. EV 5-2882.

AUSTIN, 1950, A-40. $95. GR 7-1224

101 FOREIGN IMPORT AND SPORT CARS

For Your NEW VOLVO
—See Harvey Maser
• DAVID MOTORS •
(Volvo Specialists)
Yates at Cook EV 6-6166

NOTHING DOWN. $28 MONTHLY. 1960 SPRITE, $1,196. ARTS CARS, BURNSIDE AT HARRIET.

'62 TR3. EXCELLENT CONDITION, never raced, $1,300 or best offer. GR 7-1982.

1959 AUSTIN HEALEY SPRITE, excellent condition. EV 3-4277.

105 TIRES

$1 DOWN
$1 A WEEK
Buys a New Goodyear Tire
See us for Brake Relining, Wheel Alignment, Shocks and Mufflers. Easy, Easy Terms
VICTORIA TIRE LTD.
Government at Herald EV 3-8194

ANDY AND JACK offer
25% OFF
NEW TIRES ANYTIME!
FRANCIS BATTERIES & TIRES LTD.
2130 Blanshard St. EV 3-7082

WESTERN OK TIRE STORE
Flats Fixed 50c
Tubeless 75c
USED TIRES - 520x10 600x16 650x16 and other sizes in stock. A block south of Mayfair. Phone 383-2131.

106 TRUCKS

DOMINION MOTORS
EV 5-8812 1812 Douglas
1962 CAVEMAN Camper, complete $1295
1951 CHEV. Walk-in Van in immaculate condition. Only $795
CAVEMAN CAMPER SALES, SERVICE and RENTAL
Trailer and Camper Repairs

2 V-8 CHEV ¾-TON PICK-UPS, 1958 and 57 models. George Eng Truck Sales Ltd., 940 Hillside. 383-3034.

1963 CHEV ¾-TON, LONG BOX, wide side, 12,000 miles. Equipped for camper. Excellent condition. By owner. GR 9-1270.

NOTHING DOWN, $21 MONTHLY. Immaculate 1949 Dodge pick up. $835. Arts Cars, Burnside at Harriet.

1957 ½-TON CHEV PICKUP AND 1957 Chev ½-ton panel, good condition. EV 4-9824.

1958 CHEV. ½-TON PICK-UP, BIG 6 motor, 4-speed transmission. Low mileage. 314 Arnot.

½-TON TO TANDEMS, MOST types. Deighton's Service Station, opposite Arena.

1958 VOLKSWAGEN PICKUP, very good condition, $825. Phone EV 6-2784.

1956 GMC HALF-TON PICK-UP—Long wheelbase, good shape. Ph 383-8191.

1954 ½-TON FORD PICKUP — Very good condition. EV 4-5452.

'54 DODGE PICKUP VERY clean. '65 licence. GR 7-4438.

1955 CHEV ½-TON PICKUP, GOOD shape. GR 9-1826.

VOLKSWAGEN PICKUP, RECONditioned engine, $280. GR 8-1873.

INTERNATIONAL WALK-IN VAN converted to camper. EV 3-6265.

1960 ENVOY VAN, $1,450—EV 3-0805 after 6 p.m.

1954 CHEV SEDAN DELIVERY—Believe it or not, only $175. EV 5-2232.

1950 DODGE PICKUP, $190; 49 GMC 3-ton dump $150. EV 3-5111.

'54 DODGE HALF-TON PICKUP in good condition, $485. 478-4257.

107 PARTS, ACCESSORIES

COMPETITION CAM AND SOLID lifters from Chev. 298. Phone Mel after 6 p.m., 383-4871.

'38 CHEV, 6 CYLINDER; '53 Ford T-Bird 312, overhauled; '59 Ford 6, rebuilt. GR 8-3712.

107 PARTS, ACCESSORIES

MUFFLERS
For most makes of cars from $3.85

Examples	Reg.	Spec.
Austin A-40	$ 5.19	$ 3.85
Chevrolet 54-62 (most models)	8.25	6.94
Pontiac 54-62 (most models)	8.25	6.94
Ford 54-62 (most models)	11.05	8.86
Plymouth and Dodge (most models)	12.65	8.86
Rambler (most models)	19.40	14.55
Volkswagen (pass.)	19.70	10.90
Triumph Herald	10.50	7.15
Triumph TR 2-3-4	12.70	8.73

NATIONAL MOTORS
819 Yates EV 4-8174

OUR NEW LOCATION
2130 Blanshard Street
Your Car's "Heart" is the
BATTERY
For a strong sure start every time Get an "ACME"
12-VOLT BATTERY
$12.75 Ex.
Delivered and Installed
FRANCIS BATTERY & TIRES LTD.
Retreading Specialists
EV 3-7082

HEAD RESTS
All colors and styles to choose from. Priced from $4.99 up
D. & D. TIRE
Victoria EV 2-7283 Duncan 746-7191

Custom
VOLKSWAGEN RADIOS
Complete with Antennas.
SPECIAL $46.95.
SIMS AUTO SUPPLY
682 Yates EV 3-4313

MUFFLER SALE
49-54 Ford $6.90; 55-60 Ford (most) $8.50; 49-53 Chev $6.20, 54-63 Chev $7.50; Chrysler Products $7.90 to $8.50. Others in stock at similar reductions. Sandy's Auto Parts. 1029 View Street. EV 5-6178.

'56 CHRYSLER V-8, HEMI-HEAD engine, 4-barrel carb, lightened valves, chrome valve covers and valley cover, new rings and headers. Must sell this weekend, make an offer. 386-1982.

289 CU. IN. STUDEBAKER V8—Excellent condition. Also '39 Chev, automatic transmission, good condition. EV 3-4312 after 5:30 p.m.

1960 B.M.C. 1500, .060 HC PISTONS, ¾ cam, dual carbs, comp. clutch, etc., $175 or phone 388-1815 eves. or EV 5-7614 days.

RINGS FOR ALL MOTORS
Gaskets, Bearings, Machine Work
COMOS PISTON RINGS
at 834 Johnson Street, 383-0811.

FLOOR SHIFT CONVERSION COMplete. 49-up Ford, 51-up Merc, $12. EV 4-0825.

LANGFORD AUTO WRECKERS
1074 GOLDSTREAM GR 8-2880

HALIBRAND QUICK CHANGE rear end, complete. EV 3-0287.

KNIGHT SPEED ACCESSORIES, slot racing. 386-5074.

'51 CHEV. WRECKING. ALL PARTS available. GR 9-0865.

108 AUTO REPAIRS, SERVICE, TOWING

TRANS-WILL AUTOMATIC TRANSmission specialists. EV 4-2851. Rebuilt auto transmissions from $89.50; tune-ups from $11.95.

FAST, TOP QUALITY RADIATOR repairs, body work and painting at Morrison Chevrolet-Oldsmobile Ltd. Yates at Quadra. EV 3-1106.

AUTO REPAIRS REASONABLE terms. No carrying charges. Dowman's Service, 724 Johnson St.

MAJOR OVERHAUL SPECIALISTS. Richmond Texaco Service. 384-2121.

109 AUTO BODY WORK AND PAINTING

TONY'S AUTO BODY SHOP
Complete body and paint facilities. Insurance repairs a specialty. 734 Johnson St. EV 6-1232

112 CARS AND TRUCKS WANTED

$ $ $ $ $ $ $ $ $ $ $ $ $ $
$ KASH FOR YOUR CAR $
$ Phone KEN anytime. $
$ SUBURBAN MOTORS $
$ 386-6131 $
$ $ $ $ $ $ $ $ $ $ $ $ $ $

WE NEED CARS NOW!
Best Prices for Late Models.
CASH IN 5 MINUTES
See Pat Delaney, Mgr.
OLSON MOTORS
1060 Yates EV 4-1144

Good, clean
CARS AND TRUCKS WANTED
Cash in 5 Minutes!
—PLIMLEY—
1010 Yates St.

Before Selling Your Car
CONSULT MORRISON'S
Yates at Quadra EV 3-1106

CASH FOR CLEAN CARS
BOUSTON MOTORS — 478-4288
HATLEY ESSO, COLWOOD.

CARS WANTED FOR REBUILDING or wrecking. 384-2121.

113 TRAILERS AND TRAILER PARKS

BUILD A HOUSE TRAILER OR CAMPER
See us for • Aluminum sheets, profiled, colored and plain. • Plywood, structural fir, interior finish. • Hehr windows and vents. • Doors, frames and lock sets. • Ranges • Sinks • Ice chests • Insulation • Butane tanks • Lights, etc. • Sealing material • Mouldings. Also other components.
Open All Day Saturday
S. J. PEDEN LTD.
2855 Quesnel St.
Between Market and Topaz
One Block East of Douglas
Phone 386-3464

BOB'S TRAILER SALES
Here Saturday, the all-new 12'x50' Estavilla—no finer 12' wide built at $9800. 1 and 2 bedroom, 10'x50' and 10'x55' in stock. Good used 8' wides priced to sell. Check our fast moving stock of New and Used Travel Trailers. Large stock of Parts, Hehr Windows, Eazlift Hitches, Reel Seal and Furnaces.
EV 6-3623

TRIANGLE TRAILER SALES
Reconditioned Used Specials
Columbia 8'x 38' $1,730
Anderson 8'x33' $1,595
Richardson 8'x27' $2,300
Also large selection of 1965 Mobile Homes and Caveman Campers
SEE THEM NOW!
Phone GR 9-3521 Res. EV 4-8434
Closed All Day Friday

LOOKING FOR A GOOD BUY? Tender your bid on this 1962 Pyramid trailer, 41'x10'. Clean and well cared for. Priced right. Call us at 382-9422 and make us an offer. Traders Finance Corp. Ltd., 1175 Cook Street.

FOR SALE—UTILITY TRAILER. Ideal trailer for camping or hunting. 4x4x6, with button tarp. What offers? GR 9-5245.

DO IT YOURSELF
Camper and trailer plans and parts. Bob Fennell, 656-3456.

New Vanguard Campers at LOG CABIN SALES
478-1270. 750 Goldstream GR 8-6811

WANTED—8'-10' NEAR NEW FACtory-built camper. Cash. Victoria Press. Box 308.

TOTEM TRAILER SALES
Trailers sold on consignment. Propane and parts. GR 8-1041

SILVER LINER CAMPING TRAILer, almost new. Sleeps 6. Propane stove, ice box, cupboards. 383-7085.

WANTED FOR CASH. TRAILER suitable for all-year living, with toilet, 16 to 24 feet. GR 8-3488.

113 TRAILERS AND TRAILER PARKS

STROMBERG HYDRAULIC BRAKE units for trailers. EV 6-3284.

UTILITY TRAILERS
Alta. Bay at Catherine. 383-6233

VETERAN WANTS TRAVEL TRAILer (four children). EV 4-8274.

116 HOTELS

ENJOY PLENTY OF HEAT—HOT water, also elevator, phone and daily maid service. Rates—$50 per month and up! Where at? The ROYAL OLYMPIC HOTEL. On Douglas on Johnson St. EV 4-1181. A union and fireproof hotel.

BEVERLY HOTEL
In city centre. Moderate rates. Transient and permanent guests. Some housekeeping rooms. TV in lounge. 724 Yates Phone EV 6-0611.

120 ROOM AND BOARD

WORKING MOTHER WANTS room and board for self and two children aged 10 months and four years, or furnished apartment with baby sitter available. Close to Foul Bay Rd. and Fort St. Phone 385-0381.

TUDOR GUEST HOUSE
For retired and elderly people. Finest accommodation at reasonable rates. Spacious lounge. TV. Dining room or tray service. Near sea and bus. 347 Foul Bay Rd., off Fairfield Rd. EV 6-0588.

COMFORTABLE ACCOMMODAtion required by elderly widow, formerly resident of Victoria. State location and monthly rate. Box 1360, Banff, Alta.

DE LUXE ACCOMMODATION
Single, double, private with bath, full or part board.
PHONE 386-7036

ROOM AND BOARD FOR WORKing men. All laundry done, lunches packed. Close in. Home privilege. 388-4560.

ROOM AND BOARD IN WARM comfortable home. TV lounge, good meals in a home from home. 122 Dallas Road. EV 4-7301.

DE LUXE ACCOMMODATION
Men, cablevision, TV lounge, parking, lunches packed. EV 3-3644.

WILL GIVE FULL ACCOMMODAtion, to lady in return for light duties. Phone 386-8973.

ROOM AND BOARD, TV LOUNGE. Excellent food. Close in. Parking. Washing. $75. 383-3119.

ROOM AND BOARD IN QUIET home, single or double. Phone Mrs. Brown, 383-0277.

ROOM AND BOARD FOR GIRL near Dockyard and Naden. $65. Ph. 383-9846.

ROOM AND BOARD FOR YOUNG working lady or student. Belmont and Pandora. Good home. EV 5-3788.

VACANCIES LADIES OR GENTLEmen. Reasonable rates. Phone 384-4767.

WANTED: ROOM, CLOSE IN, with part care for elderly lady. 383-6330.

ROOM AND BOARD FOR BUSIness lady. Would consider husband and wife. Brentwood Bay. 652-1644.

CLOSE TO JUBILEE HOSPITAL. Female only. Sleeping room or board. EV 5-2789.

CRAIGMYLE, 1037 CRAIGDARroch. Hot and cold water. EV 5-3081.

SELECT, CLOSE IN, SINGLE, packed lunch, laundry. 382-2019.

ROOM AND BOARD IN PRIVATE home. EV 3-6698.

EXCEPTIONAL OAK BAY. YOUNG gentleman. EV 6-3619.

FAMILY HOME. GOOD BOARD. Parking. EV 6-4024.

WORKING MAN. LUNCHES packed. Single or double. EV 4-6688.

WORKING MAN, PACK LUNCHES. EV 4-3131.

ROOM AND BOARD, NEAR ST. Joseph's Hospital. $65. EV 2-0769.

GOOD BOARD AND ROOM FOR working man. 382-3460.

121 ROOMS TO RENT

HEATHER COURT, 1021 GOVERNment St.—Clean sleeping rooms—community kitchen. $7.50 weekly, $30.00 monthly. B.C. Land.

1 OR 2 GIRLS SHARING IN FAMily home. Breakfast or board optional. EV 3-9036.

CLEAN ROOM. AUTOMATIC HEAT. Breakfast available. Parking. Suit business person. 386-3761.

COLONIAL INN—COMFORT WITH reasonable rates and hotel service. 778 Government. EV 4-7151.

ROOMS AND HOUSEKEEPING rooms. Town centre. 777 Fort St.

ROOM FOR RENT. $25. SUITABLE older men. 919 Hillside.

FURNISHED — LADIES ONLY. EV 4-1607 or EV 5-5657.

SLEEPING ROOM. HOME PRIVIleges, James Bay. 384-9819.

122 ROOMS WANTED

NICE ROOM WANTED IN PRIvate home for my mother, has own furniture. Close in. Fairfield preferred. EV 5-6115.

123 CONVALESCENT, REST HOMES, PRIVATE HOSPITALS

COLLINSON LODGE
Newly appointed. Good cooking. Clean, quiet. Close in. TV lounge. Singles or couples. EV 5-1814.

NEWLY ESTABLISHED REST home-convalescent home. Private and semi-private rooms. Graduate nurse on duty 24 hrs. For information please call Mrs. Sheldrake, 1145 McClure St., EV 6-0911.

VACANCY, MAN OR LADIES. 150 private and 140 semi-private. Cathryn May Rest Home, 1016 Fairfield, 382-9840.

ABC EVENTIDE HOMES
652-1861 7215 West Saanich Road

THE SHIELING, 19 COOK ST. ground floor, front room, tray service if required. 386-2721.

BANFIELD REST HOME. VACANcies for elderly people. 383-5077.

HOME OF THE GOOD SHEPHERD. Personal care. Vacancy. EV 6-1657.

STADACONA REST HOME. VACancy for elderly person. EV 4-8584.

125 HOUSEKEEPING ROOMS TO RENT

WE HAVE SEVERAL LARGE bright convenient housekeeping rooms and suites for rent at THE RITZ, Fort St., near Eaton's. Safeway and with elevator service. For information and rates, phone EV 3-1021.

IDEAL FOR 2 YOUNG LADIES, self-contained room with fireplace, rumpus room with stereo and TV set. Private entrance. ½ block from St. Joseph's Hospital. 920 Collinson.

HEART OF CITY
Clean, warm, respectable rooms, reasonable rates.
THE YORK
711 Johnson EV 5-9039

LARGE BRIGHT HOUSEKEEPING room. Everything supplied. Close in. Nice residential district. Weekly rates. Mrs. Denison, 1007 Linden Ave., EV 4-6325.

LARGE FRONT ROOM, DIVIDED bedroom, living and kitchenette. Electric frig and range. Close to town and St. Joseph's. $50. 383-2382, or 478-3801.

LARGE, BRIGHT, FULLY FURnished housekeeping room, automatic heat, hot water. $35. 507 Simcoe. 383-5822.

CLEAN, FURNISHED ROOM, fridge, and hot plate, etc. Close to bus and shopping centre. 337 Michigan. 386-1094; after 4:30 383-4046.

CLEAN, COMFORTABLE, QUIET. Community kitchens. Downtown location. Devonshire House, 130 Fort. EV 5-9128.

BED-SITTING ROOM, KITCHENette, everything supplied. Near sea, park, bus. Quiet. Reasonable rates. 31 Wellington. EV 2-0227.

CLEAN, COMFORTABLE ROOM, for quiet retired man. Fairfield area. 384-2862.

BEACON PARK. FURNISHED, warm, quiet, housekeeping, sink, fridge. EV 6-1680.

$37.50 — LARGE, CLEAN ROOM, cooking facilities, utilities included. EV 5-6886.

2 FURNISHED ROOMS, CLEAN. Suitable for light housekeeping. All found. 2845 Wark St.

WARM, COMFORTABLE ROOMS for middle-aged or elderly tenants, from $8 week. Scott Apts. EV 2-1221.

STOVE, FRIG, SINK, STEAM heat. Island Apartments, 2512 Douglas. 383-4780.

ALL FOUND, WARM, COSY, SEA view. Fairfield. EV 2-0541.

FURNISHED ROOM, ALL FOUND, garage, working man. 386-4536.

NICE, CLEAN, FURNISHED housekeeping room. $35. 2316 Quadra.

$35. LOVELY FRONT ROOM, FRIG, stove, bus. 1018 Richmond.

COMFORTABLE, FURNISHED room. 207 Vancouver. EV 3-6366.

128 APARTMENTS TO RENT FURNISHED

"THE ROSALMA"—941 ESQUIMALT Rd., 4½ rms (2 BRs), W-to-W carpets, elect. frig and range, TV outlet, heat and hot water, washer and dryer. Panoramic views of Strait and mountains. All main furniture included. Dickie Agencies Ltd., 922 Meares. EV 2-4312, eves. EV 3-3640.

FURNISHED, ROOMY 3-ROOM suites, with electric kitchen, linen, dishes, TV, washer, dryer, near bus, school, shopping plaza, Belmont Park, Golf, fishing nearby. GR 8-1921; Brig O' Doon Court, 1830 Island Highway.

VICTORIA MOTOR COURT
REASONABLE WINTER RATES
Fully furnished. Close in—on bus line. Maid service weekly. 80 Gorge Road West. EV 4-3422.

SAN SEBASTIAN MOTEL
LOW WINTER RATES
Close in—on bus line. Fully furnished—Free television. 81 Gorge Road West. EV 3-6632.

VACANCY—CLOSE TO NADEN. 812 Constance. 3 large rooms, very bright. Frig, range, semi-private bath, main furniture, oil heat, hot water, ground floor. $65. Dickie Agencies Ltd., 922 Meares, EV 2-4312, eves. EV 3-3640.

COMFORTABLE WINTER ACcommodation available in many sizes. Kitchens. TV, launderette, telephone, central heat, on bus stop, 4 minutes to city centre. Redwood Park Motel, 141 Gorge Rd. East. EV 2-9171.

WHY PAY HIGH RENT?
Brand new nicely-furnished bachelor, $75; 2 bedroom, $95. Garden Park, Lovat Avenue, 3 blocks from Town and Country, 6 blocks from Mayfair. Come and see. 384-5059.

MODERN 1-3 ROOM KITCHEN suites, TV, radio, telephone, coin laundry and restaurant. Rates from $80 per month. Royal Victorian Motel. 230 Gorge Rd., East 383-2771.

1-BEDROOM UPSTAIRS SUITE ON Linden Ave. near Fairfield Rd., including heat and hot water, laundry facilities, $70. Suitable for young couple. No children. EV 5-8201.

$80 COUPLE, $85 WITH INFANT. 3 rooms front main floor. Also 2 rooms ground floor at $35. Both private entrance, utilities. Feb. 15. 817 Dunsmuir Rd.

DE LUXE APARTMENT
Linden Ave. $85. Large, warm, comfortable, well furnished, 3 rooms, private bath. EV 5-5842 after 5 p.m.

FURNISHED BACHELOR SUITES, $30. 2 blocks from centre of town, 1045 View. Woolery Apartments. EV 3-2436 after 5:30 p.m.

CANADIAN CREST MOTEL. Warm, comfortable cottages, TV, central heat, etc., kitchens. $79 up. laundry, bus, stores. 479-9882.

BEACON LODGE, 39 Douglas, BY THE SEA. Bachelor Apts — H.K. rooms — Lounge. Companionship — atmosphere. 386-3501.

UPSTAIRS, 3-ROOM SUITE — ALL utilities included, $75 a month. GR 9-1913 or GR 9-6064 after 6 and Sunday.

NEWLY REDECORATED 3-ROOM suite, carpet, drapes, automatic range and fridge, close in. Adults. 382-2500.

NEAR JUBILEE, 3 ROOMS, FULLY equipped for 2. Hot-water heated. Gas for cooking. $65. Adults. Ph. EV 4-9424.

ISLAND COURT
One fully-furnished 3-bedroom apartment. 478-2151.

ESQUIMALT — 3-ROOM, GROUND floor, partly furnished suite, $70, including heat. 386-6181.

WARM, COMFORTABLE, WELLfurnished, 1 bedroom suite on Rockland Ave. Medium-size living room, large bedroom, both carpeted. Electric kitchen with frig and stove, dining area and 3-piece bathroom. Nice, quiet location, yet easy walk to town. Older couple or business lady only. $85. 384-1044.

COLWOOD MOTOR COURT
Immaculate 3-room suites. Fully equipped, electric kitchens. TV, weekly maid service, 15 minutes to downtown. Inclusive winter rates.
816 Goldstream — 478-1823

MICHELANGELO
Modern bachelor suite, reasonable. TV, underground parking, close in. EV 5-4761.

FORT AVALON MOTEL, BEACON Hill Park, 651 Avalon. EV 3-5430. Days, weeks, months. Reasonable.

4-ROOM SUITE, NEAR BUS, stores and hospital. EV 8/3857, or EV 5-7981 evenings.

SPACIOUS MODERN UNITS NEAR Beacon Hill Park. Reasonable. Thunderbird Motel. EV 2-1384.

1-BEDROOM SELF-CONTAINED suite, suitable for couple. Oak Bay Ave. $70 month. EV 3-8166.

FAIRFIELD. CLEAN, COMFORTable, 1-bedroom suite. Frig and electric stove. EV 4-3836.

WOULD LIKE TO SHARE NEW downtown apt. with woman 40-50. EV 6-6408 evenings.

ON GORGE WATER, LARGE 2-bedroom. Prefer adults. $88. Ph. 386-6516.

BRIGHT, 3-ROOM, SELF-CONtained suite, stove, frig, etc. Private entrance. $45. EV 4-6304.

WILL SHARE APARTMENT WITH business lady, suite and expenses. 383-1065 evenings.

CLEAN, WARM, ALL UTILITIES. $50. EV 5-5380.
CHERRY BANK HOTEL

LARGE SUITE AND 1 SMALL, 1016 Richardson St. 338-5066.

COSY BACHELOR SUITE, SINGLE girl, $37.50. EV 2-4280.

SMALL SUITE IN FAIRFIELD district. EV 4-5465 evenings.

NEAR NADEN, 1 BEDROOM, $75. EV 3-0865.

2-ROOM SUITES, 1 UP AND 1 down, close in. 1326 Fernwood.

2 ROOMS, BATH, $55, UTILITIES included. 383-1956 after 6 p.m.

UPPER 3-ROOM SUITE, $70. 1270 Yates. EV 2-0470.

4-ROOM SUITE, FURNISHED OR not. Vacant. 1122 Chapman. 384-7384.

FURNISHED SUITES TO RENT. 643 John St., EV 2-3378.

CLOSE IN, 2-RM STE, RANGE, frig, light, heat, $45. 243 Kingston.

2-ROOM SUITE, GROUND FLOOR. Close in. $34. GR 9-5048.

ATTRACTIVE BED-SITTING. Private bath. Own entrance. 477-4233.

CRAIGFLOWER AUTO COURT
1 and 2-bedroom suites. EV 4-6338.

2 ROOMS, GAS RANGE, FRIDGE, TV. $45. 385-3128.

1-BEDROOM, HEATED, SELF-CONtained. $60. Near town. 383-6884.

129 APARTMENTS TO RENT UNFURNISHED

BEACON HILL PARK
At your door in this choice spacious comfortable suite in modern apartment block. Picture window views from the large living room, dinette and kitchen (range and fridge included), entrance hall, four-piece bathroom and a spacious bedroom with lots of closets. Rent $97.00 per month.
Phone EV 4-0686 or 386-3041
MARCONI REALTY 620 VIEW

PACIFIC SHORES—2182 Haultain, 1-bedroom suite, $85.
SUFFOLK HOUSE—2161 Haultain. Large 2-bedroom suite, $125. Phone EV 3-3683.

SHERWOOD COURT—One bedroom. Ocean view. $110.
Montreal Trust
1061 Fort St. 386-2111

PEMBERTON, HOLMES LTD.
1002 Government Street
EV 4-8128
$80. McNEIL AVE. Pleasant 2-bdrm. suite on 2nd floor. Quiet bldg. Older couple only. W.W. carpet in bdrm and runner in hall.
$50—1024D PANDORA AVENUE. Older 1-bdrm. suite. Oil stove and space heater. Quiet bldg. Vacant.

WHY PAY HIGH RENT? GARDEN Park, Lovat Ave., is the answer to low rents in the most attractive surroundings. Two blocks from Town and Country; 6 blocks from Mayfair. 1 bedroom, $70; 2 bedrooms, $80. Hard to believe but true. Come and see. 384-5059.

FURNISHED OR UNFURNISHED 2 rooms and kitchenette. Heat, light and water included. Near bus. Adults. Burnside area. 382-0884 or 382-4306.

BROWN BROS. RENTALS
$87.50—GROTON MANOR, 948 Rupert Street—Close to St. Joseph's Hospital. Lovely 1-bedrm suite, wall-to-wall carpet, elec kitchen.
$80—KATHLYNN APTS., 620 Constance Ave., Esquimalt—1-bedrm ste, elec range and fridge, laundry facilities, close to Naden, quiet street.
$70—BENJAMIN APTS., 2711 Duchess—Vacant. 1-bedrm suite, well heated, elec kitchen—close to Jubilee.
$65—1209 FORT ST.—Excellent older-style apartment, gas range, fridge, lots of heat.
$105—REGENCY APTS., 1975 Lee Avenue—Close to Jubilee Hospital, spacious 2-bedrm ste, nice outlook, elec kitchen. Also 1-bedrm ste at $90.
$90—WALLMERE APTS., Oak Bay, 2180 Haultain—1-bedrm ste, elec range and fridge, laundry facilities. Vacant.
$57 and $65—OAK RIDGE TERRACE, 2640 Cook Street—Good 1-bedrm and bachelor suites now available. Elec range and fridge. Well heated, newly decorated, see them today.
$125—LUXOR MANOR, 1000 Richardson—Very nice, well heated, 2-bedrm and den apt. Excellent storage and laundry facilities. Closed garage available.
$95—SANVIA, 250 Oswego—Brand-new 1-bedrm suites. Spacious rms, ind heat control, elec kitchen, exotic wood cupboards. Resident caretaker will show you these few remaining suites.
$95—SAVANNAH HOUSE, 953 Cook Street at Rockland—1-bedrm apt available March 1 or sooner—individual heat control, auto laundry, elevator, close to town, stores and shopping.
BROWN BROS. AGENCIES LTD.
1125 Blanshard Street
EV 5-8771 anytime.

OPEN HOUSE THIS WEEK AT PARKSIDE TOWERS
Corner Rupert and Heywood Avenue
Many people visited this fine new apartment before completion and were unable to view all areas — Now the workmen are gone — the mess is all cleared away and the upper floors are open for full inspection.
Use the Twin Elevators to View the Glass Observation Tower and tour the outstanding Penthouse Apartment.
Check these many features:
6-Storey Fireproof concrete
Resident Caretaker
Heavily Carpeted Halls
Air Pressurized Lobbies
100% Free Car Park
Free Washers-Dryers
Sun Drapes, Draw cord
TV and FM Outlets
Additional Closets and Cupboards
Individual Mail Delivery
Unbeatable Views and Location to Beacon Hill Park
A Limited Number of suites available for February-March.
1-Bedroom from $115.00 — 2-Bedroom from $150.
Visit Mr. and Mrs. Whittaker in residence or call
BROWN BROS. AGENCIES LTD.
1125 Blanshard Street
EV 5-8771.

THE POPLARS
10145 3RD STREET
IN SIDNEY
CHILDREN WELCOME
1200 ft. 3 bedrm 1½ baths $125
1000 ft. 2 bedrm $110
—Spacious townhouses
—Private courtyards
—Electric heat
—Superior soundproofing
—Beautiful bathrooms
—Large cupboards and storage areas
—Colored appliances
—Drapes supplied
SIDNEY REALTY
2397 Beacon
656-3622
Open House Every Weekend

REGENT TOWERS
2 Bedroom Suites
1 Bedroom Suites
Bachelor Suites
Rental enquiries from 9 a.m. to 9 p.m. daily. Phone 384-8923
Exclusive Rental Agents
NORTH WEST TRUST
717 Fort St.

ROYAL RAMADA APTS.
825 COOK ST.
NOW AVAILABLE
• One bedroom from $95
• Two bedrooms from $120
• Elevator, ind. heat control. Caretaker now in residence.
• See these new suites this week
BROWN BROS. AGENCIES
1125 Blanshard St
EV 5-8771 anytime

1-BEDROOM SUITE, WELL HEATed; frig, stove, automatic washer and dryer. TV outlet. Quiet block. Apply Suite 3, Fairhill Apartments. 2260 Cook Street. $72.50.

SELF-CONTAINED 2-BEDROOM apartment, 3800 block Douglas St. Stove and frig. Own heat and light. $30 per month. Days. EV 3-2150; night, EV 3-4875.

POSSESSION IMMEDIATELY
Two rooms and bath. Quiet adults. Also warm 1-bedroom suite, heat and hot water supplied. EV 4-0157.

1 BEDROOM, LIVING ROOM, KITchen, bathroom. Heat and water supplied, electric stove and frig. EV 3-2886.

DE LUXE 1 AND 2-BEDROOM suites, new block, all modern conveniences. 229 Kingston. Phone EV 3-9644, EV 2-9300.

SPACIOUS, MODERN, TWIN BEDrm suite, quiet block. All conveniences. Heat. Adults. Laundry. Garage. EV 2-6553.

$50—WALKING DISTANCE
Self-contained, steam-heated bachelor suite, stove and fridge. 1036 Pandora. 383-3066.

$50. UPPER DUPLEX, 3 ROOMS and bathroom, electric stove and frig, automatic heat. Own entrance. Garage. Close in. EV 2-6467.

SELF-CONTAINED, 4 ROOMS, electric range, heated, air conditioned, adults, $65. 3080 Harriet Road.

2-BEDROOM SUITE, GROUND floor. Fridge, stove. 360 Cowichan St. Available March 1st. Please call EV 6-6209 after 6 p.m.

SOUTH FAIRFIELD, 2 ROOMS, self-contained suite, $18 includes gas for cooking. EV 4-4457.

2-BEDROOM APARTMENT, $82.50 per month. Modern, near Naden. EV 3-9857.

MODERN 3-ROOM SUITE, $70 PER month, heat, light and water included. GR 9-1493.

NEW, 1-BEDROOM SUITE ONE block from Buildings, $78.50. Phone EV 5-6652.

NEAR PARK, JAMES BAY, 3 warm rooms, $65 includes light, heat and gas. 383-5517.

$65. 3-ROOM UPPER DUPLEX, bathroom. Walking distance. Adults. EV 4-6485 evenings.

3106 TILLICUM, 3-RM IN 4-PLEX. Elec. stove, fridge, washer, heat, private entrance. Adults. EV 3-7416.

OAK BAY JUNCTION, NICE BACHelor suite, hot-water heat, stove and frig. Suit lady. $50. EV 2-1602.

ESQUIMALT, NEW 1-BEDROOM apartment. Stove, fridge, hot water. $75. GR 9-2694.

FAIRFIELD DISTRICT, 1-BEDRM suite, twin size, year-old block, warm and quiet. 386-7036.

THE
LORD SIMCOE
450 Simcoe
"Victoria newest and most splendid high rise."
THE
LORD SIMCOE
Offers the ultimate in gracious living—
• Beautiful wall-to-wall carpeting
• Magnificent crystal chandeliers
Many, many more new exclusive features to be announced.
SHOW SUITES
OPEN FOR VIEWING
Monday thru Friday
1 p.m. to 4:30 p.m.
5:30 p.m. to 8:30 p.m.
THE
LORD SIMCOE
450 Simcoe
Phone 385-3111

THE ROYAL LANCER
1527 Cedar Hill Cross Road
SAANICH'S FINEST SPACIOUS, MODERN SUITES with
Elevator, Individual Thermostats, Colored Appliances and Fixtures, Heat Lamps and Fans, Drapes, Automatic Laundry Facilities, Cablevision, Free Parking, Superior Soundproofing.
One-Bedroom, from $102.50
Two-Bedroom, from $127.50
Three-Bedroom (1½ Baths) at $143.00
INSPECTION INVITED
Phone 477-1778 or 383-7702
MEARS & WHYTE
Oak Bay Realty Ltd.
Rental Agents

SILVERWOOD APARTMENTS
417 Quebec Street EV 6-2027
Near Parliament Buildings
QUALITY SUITES AVAILABLE
1 Bedroom .... $95 - $105
2 Bedrooms $115
Rent includes:
Laundry - Parking - Lockers - Heat
Hot Water - Drapes - TV Hookup
Vanity Bathrooms - Fans - Showers
Individual Thermostats
Close to Town and Park

LA PALOMA APT
318 Dallas Road
Waterfront view, large 1-bedroom suite with balcony, wall-to-wall carpets throughout, draw drapes, modern conveniences, $95 per month. See Superintendent, Suite 212, El Flamingo, or
Contact Rental Dept.
KER & STEPHENSON LIMITED
680 Broughton Street
EV 5-3411

"THE ROSALMA," 941 ESQUImalt Rd., 4½ rms (2 BRs), W to W carpet, elec frig and range, TV outlet, heat and H water, W and dryer. Panoramic views of Straits and mountains. Only $95, or will rent with main furniture. Dickie Agencies Ltd., 922 Meares. Phone EV 2-4312, eves. EV 3-3640.

WONDER WHERE WINDERMERE PLACE IS?
If you can find it you're good! So is a single-bedroom apartment duplex that is now available. Be snoopy, inspect it. You'll be surprised at all you can have for $125. 907 Windermere Place. EV 3-2935.

EMERAUDE APT., 611 ADMIRALS Rd. Available March 1, soundproof 1 or 2-bedroom suite. Private balconies, individual heat control, automatic laundry facilities, draw drapes, colored fixtures and fans in kitchen and vanity bathroom. TV hookup. Phone EV 3-3651 or EV 2-7915.

Large suite in High Quadra—2 bedrooms, living room, dining room, kitchen, own bath and separate entrance. Heat, water, fridge and range supplied, $80 per month. Phone F. Colombin, EV 2-7276 or 386-4325.

DRYFTHURST, 628 HEAD ST.
Spacious up to date 2-bedroom suite. Colored appliances and fixtures. $115 per month, first of February. EV 4-7981 or Oak Bay Realty Limited, EV 5-7707.

OAK BAY TOWERS
Spacious, modern, 1-bedroom suite, elevator, all modern conveniences, controlled entrance. $110 and $120. Immediate. Oak Bay Realty, Ph. EV 5-7707.

1-BEDROOM, DE LUXE, SPAcious apartment at $105. Elevator, laundry and parking facilities. Fridge and stove. 5-minute walk to downtown area. Darlyn Manor, 934 Collinson. EV 5-5080.

1-BEDROOM SUITE, INDIVIDUAL thermostat, colored appliances, vanity bathroom, excellent television, free parking and laundry, $80. Ph. EV 4-3881.

PARKSIDE MANOR—1190 ESQUImalt Rd., in modern block, close to shopping centre. Large 1-bedroom apartment, $85. Bachelor apartment, $70. EV 4-7543.

VERY CHARMING 1-BDRM SUITE between shrubs and flowers on Rockland Ave. Fridge, stove, heat, HW included. Suitable to a quiet person. Only $75. EV 2-5240.

CHILDREN WELCOME, MODERN 2-bedroom suite. Oil-O-Matic heat, hot water and gas stove supplied. Jubilee area. $75. Vacant March 1. 658-3847.

3-bedroom apartment, Viceroy, 1000 Fairfield. No children. $140 or $135 with lease. EV 5-2498 days, 385-7631 evenings.
Byron Price, 1314 Quadra Street

VACANCY IN SMALL BLOCK. Close to park, sea and transportation. 2 bedrooms, dining and living rooms. Stove and fridge. Adults. $85. 384-5041.

OAK BAY WATERFRONT
Spacious modern 1-bedroom suite, $105. Immediate. Call EV 5-7707. Oak Bay Realty Ltd.

3 SPACIOUS ROOMS, GROUND floor. Clean, fully self-contained and auto hot water, light and gas supplied. 2845 Wark St.

APTS.—1 BEDRM $85, BACHELOR $45 and $64.50. RENTAL DEPT., EV 5-6741. Northwestern Securities Ltd.

$85—SPACIOUS 3-BEDRM APARTment, close to bus, stores, school. Mr. Bacon, J. H. Whittome & Co. Ltd., EV 5-8266.

2 BLOCKS FROM JUBILEE, 1-bedroom suite. Oil heat, water included. One child welcome. $80. EV 5-1877 after 6 p.m.

COSY MODERN 3-ROOM SUITE, fireplace and private patio. Light, heat and water included; $85. Phone GR 9-1531.

IMMEDIATE OCCUPANCY—SELF-contained 3-room suite on Fort. $65 includes heat, water, garage. No small children. Phone 383-6478.

AVAILABLE MARCH 1—2-BEDRM suite, $70 a month, heated. Cedar Hill-Hillside area. Close to bus and stores. 383-3698.

NEAR BUILDINGS, $60, GROUND floor, 1 bedroom, well heated suite. Stove, frig. GR 7-3889.

$79 — NEW 1-BEDROOM SUITE. All modern conveniences. No children. EV 3-1042, EV 3-9430.

SPACIOUS 5-ROOM, UPSTAIRS, $90. Includes heat and hot water. Jubilee district. EV 3-9816.

SPACIOUS, PARK, SEA, ROSE garden. Furniture optional. Phone EV 4-3682.

CHRISTIE POINT APARTMENTS
On the sheltered waters of Portage Inlet
FAMILY BLOCKS
CHILDREN WELCOME
3-Bedroom from $120.00
3-Bedroom 1½ Baths, $135.00.
Townhouses $148.00 and $153.00.
ADULT ONLY BLOCKS
2-Bedroom Suites from $100.00.
Townhouse 3 Bedrooms, 1½ baths, $158.00.
PRIVACY AND SECLUSION
RENT INCLUDES
Living and Dining Room drapes.
Laundry facilities.
Heat.
Baby clinic.
City bus service at your door.
Kindergarten for 3 to 5-year-olds. $10 per month.
ENQUIRY OPEN DAILY
10 A.M. to 8 P.M.
2880 Craigowan Rd. Tel. 385-0614
DEVELOPED BY CONSOLIDATED BUILDING CORPORATION
MANAGED BY
MONTREAL TRUST
1061 FORT ST. 386-2111

GOODACRE TOWERS
350 Douglas Street
(opposite Goodacre Lake)
Phone 385-8111
BACHELOR SUITES
$90.00
ONE-BEDROOM
From $115.00
TWO-BEDROOM
From $150.00
FEATURES:
• Swimming Pool, 80°
• Vanity Bathrooms
• French Provincial Kitchens
• Individual Thermostats
• Excellent Television
• Westinghouse Equipment
• Large Balconies
• All Modern Features
GOODACRE TOWERS
350 Douglas Street

VICTORIA GARDEN COURTS
MENZIES and NIAGARA ST.
JUST 3 VACANCIES LEFT OF THESE BUDGET RENTAL 2-BEDRM AND BACHELOR APTS. All elec, colored fixtures. Stove, frig, free laundry facilities. Ample parking. CHILDREN WELCOME. 2-bedrm $84.50; Bachelor $64.50. See Mr. Bridges, bldg Superintendent, 383-8814, basement office or contact RENTAL DEPT., EV 5-6741.
NORTHWESTERN SECURITIES LTD.
809 GOVERNMENT ST.

VISCOUNT MANOR
950 ROCKLAND AVE.
Between Quadra and Vancouver Sts.
NEW SUITES NOW RENTING
These are BETTER SUITES with every desirable amenity in a BETTER BUILDING with so many extra features, all in the BEST LOCATION, parkside, away from traffic, 2½ blocks from Douglas St.
SEE AND COMPARE
1-Bedroom Suites—$105, $108, $110
PERSONALLY MANAGED
EV 2-1708 or EV 3-7437

EL FLAMINGO APT.
322 Dallas Road
Waterfront view, large 1-bedroom apt. with balcony, modern conveniences, all with draw drapes, large swimming pool, $105 per month. Also bach suite at $70 per month unfurnished or $85 per month furnished. See Superintendent, Suite 212, El Flamingo, or
Contact Rental Dept.
KER & STEPHENSON LIMITED
680 Broughton Street
EV 5-3411

UNIVERSITY GARDEN HOMES
Large, Sound-proof Family Units 2 or 3 Bedrooms—Family Room
Stove, Frig, Washer and Dryer
Carports and Playgrounds
Hot Water and Heat Incl.
Near Schools — Stores
Sundecks—Inner Patios
Youngstown Kitchen
Small Pets Allowed
Double Plumbing
Drapes Provided
3714 Shelley
$135 $149.50
EV 6-6233

BURNSIDE GARDENS
CHILDREN WELCOME!
• Family-style garden apts.
• 2 bedrooms (950 sq. ft.)
3 bedrooms, $130 (1,200 sq. ft.)
• Stove, fridge, double plumbing
• Private patios, balconies
• Heat and hot water supplied
• Washer, dryer, TV hookup, drapes
• 24-hour individual heat control
• Schools, buses, shopping close
• Large heated pool
• Fully equipped playground
BURNSIDE and TILLICUM
Phone 384-0084

FAIRFIELD NEAR PARK
Comfortable well heated bachelor suite, frig and stove. No steps. Rent $70

WALKING DISTANCE TO TOWN
Comfortable, well heated, 1-bedrm. apartment. Rent $65.
Spacious 2-bedrm. apt., available March 1, 1965. Rent $75.
A. BERNARD & CO. LTD.
656 Fort St. EV 4-9335

THE PONDEROSA AND LITTLE JOE
1184 ESQUIMALT ROAD
1-Bedrooms, $85-$105
2-Bedrooms, $110-$125
All the latest features. Elevator, free laundry, muzak, drapes, etc. See resident manager or phone EV 2-8080.

CRANMORE COURT, 2180 CADboro Bay Road. Lovely, large 2-bedroom suite. Available now. First floor. Well heated, fully equipped kitchen. TV hookup, laundry facilities, washer and dryer, carport, $110. Close to shopping and bus route. Quiet area. Resident caretaker. EV 4-1947, EV 3-1091.

ROCKLAND AVE.—Ground floor suite. Private entrance, one bedroom, wall-to-wall carpets, large rooms. $90.00 per month.
ESQUIMALT—Duplex, one bedroom, vacant. $60.
RANDALLS LTD., EV 4-8109

609 BATTERY STREET — $65 per month. Modern 3-room suite. Heat and water included. Electric range and refrigerator.
ARTHUR E. HAYNES, LIMITED
730 Fort Street Phone 386-3271

EXTRA-LARGE, MODERN, BACHelor suite, warm and quiet; electric stove, frig, laundry facilities; suitable working or elderly lady; $59.50. EV 2-6616.

LOVELY 1-BEDRM SUITE, ELECtric range, fridge, ample closets. Quiet, modern block, easy walking distance. $79. EV 5-0371.

ROCKLAND AVE., LIVING ROOM, bedroom, bathroom and kitchen. Adults only. $70. 656-5004.

SELKIRK AVENUE, 1-BEDROOM suite, heat and hot water included. $55. 388-4947 evenings.

WATERFRONT — 2-BEDROOM suite, fireplace, stove and fridge. Vacant. $85. Phone EV 3-6809.

2-BEDROOM SUITE, STOVE AND fridge. Close to town. No children. Phone Mr. Coles, EV 2-2362.

SPACIOUS 3, UTILITIES, ADULTS. $70. 969 Wollaston. 383-3082.

BEACON HILL, HEATED 2 ROOMS and bath. Adults. 383-3066.

6-ROOM APARTMENT, HILLSIDE and Quadra. $65. EV 2-4918.

4 ROOMS, HEATED, STOVE, FRIG. No children. $70. 383-1750.

MODERN, $80-$85, 1 BEDROOM. EV 3-1682, EV 4-3439.

UPPER 1-BEDROOM SUITE, ALL-electric kitchen. $75. GR 7-3937.

NEW DE LUXE BACHELOR STE., $75. Estrella, 360 Gorge. EV 3-4702.

2-BEDROOM SUITE, GROUND floor. 2759 Quadra.

QUIET, CLEAN OWN ENTRANCE. 2 rooms. No liquor. EV 3-4755.

1473 FORT, $80, 4-ROOM SUITE with all modern facilities. 652-1423.

3-ROOM SUITE, FRIG, STOVE, close bus. 386-7980.

BEACH DRIVE, 2-BEDRM SUITE with seaview. $120, $130. 382-7303.

CHARTER HOUSE
435 Michigan Street
Victoria's Newest Highrise Overlooking scenic Strait of Juan de Fuca, the Olympic Mountains and beautiful Victoria. Parkside location.
FEATURING
• Large heated swimming pool
• Private terraces
• Two automatic elevators
• Large bright carpeted hallways
• Electric range and refrigerator
• 4-piece vanity baths
• Free parking
• Outdoor barbecues
• Shuffle board
• Sun drapes supplied
• 5 minutes to downtown
• Mail delivered to individual suites
STUDIO SUITES
From $82 per month
1-BEDROOM SUITES
From $124 per month
2-BEDROOM SUITES
From $157 per month
CHARTER HOUSE
435 Michigan Street
Phone 384-8923
Exclusive Rental Agents
NORTHWEST TRUST

P. R. BROWN RENTALS
BRIARWOOD: 870 Esquimalt Road. Attractive 2-BR ste. All conveniences. $97.50. Avail immed.
MARALENA COURT: 1630 Belcher Ave. Attractive 1-BR ste in new block. Handy to trans. All conveniences. Immed poss. $105.
McDONALD BLOCK: Corner Oak Bay-Verrinder 1-BR ste. Gas range in kitchen. Very good value at $55. Immed. poss.
DAYMAR APTS., 2130 Cadboro Bay Road. Attractive 1-BR ste. All conveniences incl cable TV. Immed poss. $92.
TWIN ROLLY APTS.: 476 Lampson St. Very attractive new block, just completed. All conveniences inc elevator. Spacious suites. Handy to park and trans. 2-BR $110, 3-BR $143.
834 SELKIRK AVE.: Attractive 2-BR ste. Elec stove and frig. March 1 poss. $85.
115 GOVERNMENT ST.: 2-BR ste in 4-plex. Elec range and O-O-M heat included in rent of $85. Adults only.
P. R. BROWN & SONS LTD.
702 Fort Street 385-3435

BERWICK MANOR
40 Boyd Street
(1 Block off Dallas Road)
One and Two-Bedroom Suites $100 to $120 per month
FEATURES:
• Beautifully Carpeted Halls
• Free Use of Laundry Room on Each Floor
• Wall-to-Wall Drapes Throughout
• Individual Honeywell Thermostats
• Special Soundproofing
• Moffat Appliances
• TV and FM Outlets
• Large Balconies
• Parking Included
• Quiet Area Adjacent to Waterfront and Shopping Centre
See Manager, Suite 208, or phone for appointment—EV 2-7828

NEWTON GARDEN VILLAGE
1738 NEWTON ST.
Near
Royal Jubilee Hospital
FEATURING:
Cablevision, heated year-round swimming pool, three children's playgrounds, individual heat control, private patios, laundry facilities, drapes to all windows. Children welcome. For further information, ph 385-8878.
NO PETS

BEACH DRIVE—SEA VIEW
Five spacious rooms, quiet block, garage .... $170 per month
OVERLOOKING BEACON HILL PARK
Six large rooms (full dining room), view from every room; quiet, select block; garage ...... $175 per month
1446 Camosun Street — 2-bedroom suite, wood and coal range, upstairs. Available now, rent $27.50 per month.
Swinerton, Stewart Clark Ltd
Rental Agents EV 5-2691

1-BEDROOM SUITE, ELECTRIC stove, 2700 Quadra.

130 APARTMENTS WANTED

WORKING COUPLE REQUIRE furnished 3-room suite with private entrance. James Bay preferred. Around $60 per month. Victoria Press, Box 296.

LADY WANTS UNFURNISHED 1-bedroom suite by March 1, facing southwest, Oak Bay preferred. Reasonable. EV 3-7046.

131 DUPLEXES TO RENT

3174 HARRIET — 4 ROOMS, ALL modern, $40 plus utilities.
2365 BLACKWOOD — 4 rooms, $65.
1156 PANDORA — 4 rooms, $60.
E. E. Heath, 625 Yates, EV 3-0218, EV 2-3103.

NEW, SOUNDPROOFED, 2-BEDRM. High quality, many extras. 1-2 children. To view see Mr. Oliver at 849 Kindersley Rd. (just west of Naden Wardroom), 1-5 p.m. Sat or Sun. Available Feb. 15.

LIVING ROOM, KITCHEN - DINette, bedroom, bath. Side-by-side four-plex. Frig, stove. Child welcome. Feb. 1st. $67.50. 884 Esquimalt. 383-6738. GR 7-2115.

SIDE-BY-SIDE DUPLEX, 2 BEDrooms, independent automatic oil heat, electric stove, fridge, utility room. Pleasant district. Adults. $80. Available March 1. 383-2298.

SAXE POINT—NEW HIGH QUALity construction, 2-bedroom side-by-side duplex, stove and frig. Adults. $100, March 1. 1134 Hadfield. 382-9816.

SELF-CONTAINED UPPER DUplex, 4 rooms, electric range, automatic heat and water included; $75. 384-8582.

SOUTH OAK BAY, MODERN 2-bedroom side-by-side duplex, full basement, oil heat. $95. Immediate. EV 5-7707, Oak Bay Realty Ltd.

3-ROOM UPPER DUPLEX, WITH fridge and stove. EV 6-2766. 124 St. Andrews.

$82.50. SIDE-BY-SIDE DUPLEX, 2 bedrooms, oil range. 902 Cloverdale. On bus line. GR 9-4882.

2-BEDROOM LOWER DUPLEX, automatic heat, carport. Rent, $85. EV 4-9085.

UPSTAIRS, SELF-CONTAINED, 3 rooms. Gas stove. 1319 Gladstone. EV 3-3682.

$70—SIDE DUPLEX, 2 BEDROOMS, freshly decorated. Near Central Jr. High, 1156 View. GR 7-3093.

FURNISHED SIDE DUPLEX, James Bay, 2 rooms and bath. $40. EV 4-6471.

4-ROOM S&S. FRIDGE, STOVE, drapes. 2300 Garden St. EV 3-8321.

DUPLEX, SIDE-BY-SIDE, VIC West. Heat, hot water. $75. 388-2217.

1-ROOM SUITE, SELF-CONTAINED, separate entrance; $35. 382-6353.

133 HOUSES TO RENT UNFURNISHED

2947 NANAIMO ST., 2-BEDROOM house. Oil range, garage. $80 month. GR 8-1024.

4-ROOMED HOUSE, JAMES BAY, oil range. Available Feb. 15. 384-4800, 383-5181.

2-BEDROOM, MODERN, CLOSE TO schools. Oil heat. Information, phone 479-3945.

$89.50—IN SIDNEY, 2-BEDROOM, side-by-side duplex. Modern. Phone 656-2994.

$65. CLEAN, 2-BEDROOM HOME, oil heat. Esquimalt area. 1151 Colville Rd.

OAK BAY COTTAGE, AVAILABLE March 1. $70. EV 6-2080.

4-ROOM SIDE-BY-SIDE DUPLEX, oil stove, $50. GR 8-1704.

2-BEDROOM HOUSE NEAR COOK and Pandora. EV 3-9130.

Winning Contract

By HOWARD SCHENKEN and RICHARD L. FREY

When you need ruffs in dummy and are afraid of overruffs, you may be able to improve the safety margin by trading ruffs between two suits. Can you apply this principle to bring home this somewhat tricky club slam after a heart lead from West?

Vul: Both

NORTH
♠ A 8 6 5 4 3 2
♥ A 8
♦ K 2
♣ 4 3

WEST
♠ Q 7
♥ Q 10 6 4 3
♦ 9 6 5 4
♣ 10 8

EAST
♠ K J 9
♥ K J 7 5
♦ Q 8 3
♣ 9 7 2

SOUTH (D)
♠ 10
♥ 9 2
♦ A J 10 7
♣ A K Q J 6 5

The bidding:

South	West	North	East
1 ♣	Pass	1 ♠	Pass
3 ♣	Pass	3 ♠	Pass
4 ♦	Pass	4 N.T.	Pass
5 ♥	Pass	6 ♣	All Pass

Opening lead: Heart four

Although 17 points is the normal standard for a Schenken Club opening, South's solid suit entitled him to make the bid on only 15. Since any response but one diamond shows at least 9 points and is forcing to game, opener has no need to jump on the next round, no matter how strong his hand. A jump-rebid, therefore, is reserved for a special purpose — to show a solid suit. It is doubtful whether North could have been encouraged to bid six clubs—the best slam contract—by any other bidding sequence.

West's heart opening was best for the defense; on any other lead, declarer is able to establish dummy's spades. However, South still had a reasonable play for the slam. How would you operate, bearing in mind that it is clear unsafe to try to ruff two diamonds on the board?

Declarer played three rounds of diamonds without touching trumps. Instead of ruffing the third round, he threw a heart from the table. East won and returned a trump, but declarer made the slam going trick by ruffing a heart in dummy.

Note that South's play would also have landed the slam if West held the diamond queen. The only 4-3 diamond break that beats South is queen-fourth in East's hand. With that holding, East could return a diamond after winning the queen and West would ruff in front of dummy. Nevertheless, South's campaign plan was much better than taking a straight diamond finesse against either opponent.

(A Bell-McClure Syndicate Feature)

133 HOUSES TO RENT UNFURNISHED

BROWN BROS. RENTALS
$40—218 OSWEGO—3 rms. ground floor, gas range, suitable for lady or quiet couple.
$75—1337 GRANT ST.—Lge 2-bedrm main-floor duplex with gas range and oil furnace.
$80—222 OSWEGO—2-bedrm upper duplex. Oil range. Vacant.
$85—2460 EASTDOWNE, OAK BAY—2-bedrm house, full basement, new oil furnace, oil range. VACANT.
$140—2550 McCOY-UNIVERSITY AREA — off Gordon Head Road. Brand-new 3-bedrm house, full basement, oil furnace, all the latest features, 2-car garage, balcony. Never been lived in.
$70—1360 HAULTAIN ST. — Nice 1-bedrm SxS duplex, electric range, full basement.
$135—440 CONSTANCE — Lovely 3-bedrm house, oil furnace, 25-ft living room overlooking Esquimalt waters. Full basement. VACANT.
$55—1155 PANDORA—1-bedrm main-floor duplex, oil range.
$90—1240 BAY — Excellent 1-bedrm SxS duplex, 2 yrs old, oil furnace, wired, full basement.
$80—970 MADDISON ST. — 2-bedrm house, nice quiet location, no steps, oil range, fenced garden.
$90—856 CLAREMONT—nice 2-bedrm house in the country, elec range, oil furnace, large family room. Close to school.
BROWN BROS. AGENCIES LTD.
1125 Blanshard Street
EV 5-8771 anytime.

PEMBERTON, HOLMES LTD.
1002 Government Street EV 4-8126
$140—TATTERSAL DR. Charming 3-bedrm home. Big LR with FP. Large separate DR. Double plumbing. Den. Vacant.
$80—2519 VANCOUVER ST. 3-bedrm house. Large kitchen, separate garage.
$75—1710 RICHMOND RD. Older 2-bedrm. Oil stove and sawdust hopper. Close to schools and bus. Vacant.
$75—1226 FINLAYSON ST. Nice 2½-bedrm home. Oil stove. Oil heat. Full basement. Vacant.

SxS Duplex, 3988 Blenkinsop Road. 2 bedrms, new, large rooms, wired for range. Oil heat. Available March 1 at $90 per month.
SxS Duplex, 1729 Bay Street, 2 bedrms, garage, oil heat, wired for range. Available now, $75 per month.
3447 Newport, 2-bedrm home, oil heat, wired for range. Available March 1. $110 per month.
Swinerton, Stewart Clark Ltd.
Rental Agents EV 5-2481

UNIVERSITY GARDEN HOMES
Each dwelling is a completely separate unit, just like a house. See ad under Column 125 or phone EV 6-6235

ESQUIMALT—Two 2-bedroom homes on Colville Rd. Oil heat, very clean. $78 and $80 per month.
VINCENT ST.—3-bedroom house, oil stove, $75 per month. Immediate occupancy. EV 5-6741. RENTAL DEPT., Northwestern Securities Ltd.

EXECUTIVE'S FAMILY HOME, 4 bedrooms, 3 bathrooms, charming living, dining and family rooms, hot water heat. $300 per month including gardener and water. Feb. 1 for 2 years. Oak Bay Realty Ltd. EV 5-7760.

OAK BAY — 3-4 BEDROOM HOME required. Separate dining room. Must have charm. Reliable tenants. Rithet Consolidated Ltd. 706 Fort St. 383-4251.

AVAILABLE FEB. 15. WARM 2-bedroom bungalow, oil stove, automatic heat, full cement basement. $65 a month. 3940 Cedar Hill Rd. or phone EV 5-4053.

BRENTWOOD
FOR RENT OR SALE
New 3-bedroom home, good basement, oil heat, near schools. Ph. 652-1865.

$130. LARGE, 4 BEDROOMS, double plumbing, dining room, big modern kitchen, good residential area. Available March 1. 383-0631.

5-ROOM HOUSE, OIL-O-MATIC heat. Electricity, gas in kitchen. Close St. Joseph's Hospital. $65 month. February 13. 479-2436.

COSY 1-ROOM COTTAGE WITH bathroom, kitchenette and oil stove, in Mt. Douglas district. Phone GR 7-4462.

$115. 3 BEDROOMS, ATTRACTIVE living room, dining room, full basement, auto heat. 3155 Aldridge. GR 7-3080.

LARGE, MODERN 2-BEDROOM, side-by-side duplex. Fairfield. Available April 1st. $130. EV 4-4465.

COTTAGE—BEDROOM, KITCHEN, utility, bath, oil range, adults. $37. 3126 Metchosin Rd., Colwood.

LOG CABIN FOR RENT, OVERlooking ocean. Phone GR 9-1353 or GR 9-1348.

LANGFORD — NEW 2-BEDROOM duplex. All modern conveniences. $70. 478-4054.

LAGOON — WATERFRONT Modern 2-bedroom. GR 8-2148.

SMALL HOUSE, NEAR SEA, Cadboro Bay. GR 7-1418.

MARCH 1ST. 3 BEDROOMS, BASEMENT, central, $100. EV 2-6368.

LANGFORD, MODERN SIDE DUPLEX, adults. $50. GR 8-2053.

2-BEDROOM HOUSE FOR RENT. $65. EV 2-6045 after 6 p.m.

134 HOUSES WANTED TO RENT

WE NEED LISTINGS OF GOOD 3 and 4-bedrm houses. All price ranges. We have tenants waiting. Rentals $100 and up. Pemberton Holmes Ltd., 1002 Government. EV 4-8126.

NEAT, MODERN, FURNISHED
3-BEDROOM HOUSE NEAR CITY
383-7137. EXTENSION 402.

We require homes for good tenants in all areas.
MR. HEATH
Phone EV 3-7276, EV 5-6600
Town & Country Realty Ltd.

2 OR 3 BEDROOM HOUSE WITHIN 15 min. of city. Reasonable rent. Willing to take care and improve. EV 5-5551 after 6 p.m.

IF YOU CANNOT SELL YOUR home we have reliable clients waiting to rent. Phone Mr. Keen, Boorman Investment Co. Ltd., EV 5-7124.

WISH TO RENT 3-4 BEDROOM home, full basement, with option to buy. GR 9-7601.

137 HALLS, STORES AND OFFICES TO RENT

BROWN BROS. RENTALS
$90 — ROYAL OAK SHOPPING CENTRE—Locate now in growing district. Store 28x16, well heated.
$80 BLOCK—Fort Street, several small offices available. Suitable surveyor, card writer, tailor, etc. All utilities included. Newly decorated in nice clean condition throughout. $30 to $75.
BROWN BROS. AGENCIES LTD.
1125 Blanshard Street
EV 5-8771 anytime.

OFFICE OR STORE, OVER 700 sq. ft. with parking space. Modern block, 2922 Quadra. Excellent location, suit any small business. Doctor, barber, real estate, accountant, etc. Available now. $85—EV 5-1061, EV 3-4067 for further or to view.

OFFICE SPACE, RECENTLY renovated, available February 1. Suitable for real estate, barber shop, accountants, stores, etc. Ample parking. Cook St. area. Rent $60 month. Heat, light and water included. GR 9-3280.

STORE — OFFICE AND WAREhouse a few blocks north of city hall on Douglas. Approximately 100'x20'. Basement of equal area. Alterations to suit tenant. Loading and parking at back door. Apply 780 Princess, or phone 384-0443.

2 STORES, 1,100 SQ. FEET. AVAILable Feb. 1. 1,600 sq. feet immediately. Downtown area. Ainslie Worthington Agency, 1222 Govt. St. EV 2-1233.

Well heated offices — downtown location, corner Fort and Broad. Rents from $15.
A. BERNARD & CO. LTD.
653 Fort St. EV 4-3333

AVAILABLE 12,000 SQUARE FEET of storage area, serviced with light and elevator. Phone 479-6259 or GR 7-1327 evenings; days 386-5131, Mr. Tomlin.

FURNISHED OFFICE FOR RENT. Centrally located on View Street. Stenographic services available if required. Reasonable. Victoria Press, Box 304.

3,100 SQ. FT. MAIN FLOOR, SUITable business or office. 28 Burnside Road West. $65. Mr. Bacon, J. H. Whittome & Co. Ltd. EV 2-4285.

MODERN STORE OR OFFICE, 750 sq. ft., $75 a month. Suitable for doctor, dentist, beauty parlor, etc. 106 Burnside West, 455-1467.

137 HALLS, STORES AND OFFICES TO RENT

1,000 SQUARE FEET STORE OR office space. 615 Yates St., $200 per month. Alterations and terms to suit tenant. Phone 382-4207.

STORE OR SHOP SPACE FOR RENT. EV 3-1270.

OFFICE—1121 VANCOUVER ST., The Royal Trust Co. or 477-1880.

141 MORTGAGE LOANS AND INSURANCE

SOLVE YOUR MORTGAGE PROBLEMS
REFINANCE
with
ROYAL TRUST

6¾% CONVENTIONAL MORTGAGE AT 7%
8½% COMBINED MORTGAGE AT 7½%
Brokerage paid to Agents

THE ROYAL TRUST
1205 Government Street
388-4311

THE ASSOCIATES HOME OWNER'S LOAN PLAN!
Now you can borrow the money you need to pay off large outstanding bills . . . to finance a university education . . . to remodel your entire home . . . purchase a summer cottage . . . or for any good money reason. It's the Associates Home Owner's Loan Plan: big money for today's biggest needs. Here's how it works. If you're a home owner, you can use the equity in your home as collateral for the loan. And you may qualify whether your home is paid for or not. You get cash at a reasonable rate of interest—no bonus charge or hidden fees added. Stop at your nearest Associates office or telephone and ask about our HOME OWNER'S LOAN PLAN—it's the easy, worry-free way to enjoy the things you want now!
Mortgage Loans
$1,000 - $16,000 or more
ASSOCIATES REALTY CREDIT LTD.
Suite 201, 855 Fort Street, 383-5455
BRIAN COUTTS, Manager

WE PAY CASH FOR MORTGAGES AND AGREEMENTS
LOTS OF MONEY AVAILABLE FOR 1ST OR 2ND MORTGAGES
ERIC CHARMAN
EV 5-9065
FAIRFIELD REALTY

2nd MORTGAGE LOANS FROM PRIVATE FUNDS
WITHOUT BONUS
at a fully disclosed and reasonable interest cost chargeable only from the date of loan to the day of payoff—may be paid off anytime without penalty.
I CAN USUALLY OBTAIN A HIGHER PRICE for your second mortgage or agreement. VICTORIA and UP-ISLAND. Your document can be appraised for immediate sale for cash without obligation, or I will arrange a loan against the document to save you money, if this plan is best for your circumstances.
REFINANCING A SPECIALTY
COUNTRY MORTGAGES
GULF ISLANDS, SALT SPRING, SIDNEY, SHAWNIGAN, SOOKE, LANGFORD, METCHOSIN
Vacant Land and Land Developers' Loans Anywhere
6¾% 1st Mortgages on modern homes at 7%.
8¼% 1st Mortgages on modern homes at 7½%; older homes 7¾%.
Please call Mr. Thomas at
DOUGLAS HAWKES LTD.
817A Fort St. 384-7128; res. 479-6862
"The more unusual the loan the more likely I can handle it."

MORTGAGES
Residential, Commercial and farm properties. Fast, confidential service anywhere on the Island. We purchase existing mortgages and agreements at full market value.
ALBERTA MORTGAGE EXCHANGE LTD.
402 Royal Trust Building
386-2971. Eves 384-6466

MONEY TO LOAN FOR ALL TYPES OF MORTGAGES
EASY REPAYMENT
CURRENT RATES
P. R. BROWN & SONS LTD.
760 FORT STREET EV 5-8681

WHY PAY TWO MORTGAGES when one will do? Refinance, Second mortgages, agreements for sale purchased. Maximum amounts with minimum delay. Call
TOWN & COUNTRY REALTY LTD.
MORTGAGE DEPT.
EV 3-7276

FIRST MORTGAGES
We have money available for first mortgages.
Ask Rithets
706 Fort Street, Victoria, B.C.
EV 2-4281

MORTGAGE MONEY
Sums of two at $5,000, $2,100, $8,300, etc., available with a quick decision, current interest rates.
W. I. Boorman 386-7124 anytime
BOORMAN INVESTMENT CO. LTD.

MORTGAGE LOANS
First mortgages available up to $14,000 at current interest rates. Quick decisions.
BROWN BROS. AGENCIES LIMITED
1125 Blanshard St. EV 5-8771

IN THE MARKET TO BUY SOMETHING?
Read the classified daily and save.

HI & LOIS

141 MORTGAGE LOANS AND INSURANCE

MONEY TO LOAN ON MORTGAGES quick decisions, also agreements and mortgages purchased for cash. See us for top price.
A. BERNARD & CO. LTD.
653 Fort Street EV 4-3333

142 WANTED TO BORROW

$4100 BUYS $5000 1ST MORTGAGE, repayable at $90 per month at 7½% interest with 3-year term. Six solidly employed covenants with lots of assets and good credit ratings. Call Pat Murphy, EV 2-8137. Newstead Realty Ltd.

$10,000 1ST MORTGAGE MONEY required, 10 or 15-year term. Lake Cowichan commercial property. Excellent security. Victoria Press, Box 218.

$10,000 AT 10%. URGENT. LONG-term, insured, no risk. Victoria Press, Box 291.

145 BUSINESS OPPORTUNITIES

GROWTH LOCATIONS
Specializing in assembly of apartment sites or commercial properties, we keep fully informed of all zoning and building regulations in all municipalities, so that we can help you choose the site you require, whether for:
HOTELS OR MOTELS
HIGH-RISE APARTMENTS
GARDEN APARTMENTS
COMMERCIAL BUILDINGS
INDUSTRIAL AND WAREHOUSE
OUR EXPERT ADVICE AT YOUR SERVICE
J. H. Ford EV 4-1563 — A. L. Wagner GR 7-2980
Ker & Stephenson Ltd.

EXCLUSIVE REVENUE FAIRFIELD
5 FURNISHED SUITES
Main Floor: One 3-room suite, bathroom, gas range, frigidaire, one 2-room suite, bathroom, gas range, frigidaire.
Second Floor: 2 suites, same as main floor, except share bathroom.
Basement: Caretaker's 3-room suite, bathroom. New wiring, new oil furnace, modern plumbing. 2 garages. Close to downtown.
High net revenue—$22,500.
Please call Mr. Holme, EV 4-1000
P. R. Brown & Sons Ltd.

CHICKEN-HEARTED?
A poultry farm and thriving egg business for sale. Just 15 minutes from downtown Victoria.
1 acre of land
2-bedroom home
1 chicken barn 34'x100' cement
1 brooder barn 13'x16' floor
Stock approximately 1000 hens
Egg grader and washer
FULL PRICE ONLY $28,000
This shows a good return!
For further details contact
Erik A. Bruhn, 383-7124 anytime.
BOORMAN INVESTMENT CO. LTD.

4 STORES
5 SELF-CONTAINED SUITES UP
Corner location (in city). Separate meters. Medium low rents. Building in good condition. New oil furnace, wiring and copper piping. Electric stoves and fridges. Will show 20% on investment at asking price of $53,000. Terms.
J. M. Taylor, EV 4-8538
Eves EV 4-9002
B.C. Land & Insurance Agency

MONTREAL TRUST
1061 Fort St. 386-2111
REVENUE
Excellent up-and-down duplex, nice location. Top suite rented at $75 per month. Close to all services.
Full Price Only $11,500
Have several duplexes for sale. Price range to suit.
Phone Stan Perkins, 477-1422, office 386-2111

EXCELLENT GROCERY STORE
If you are looking for a good business, investigate this:
Superette market with LARGE VOLUME and EXCELLENT RETURNS. Includes the BUSINESS, PROPERTY, SEPARATE HOME and POST OFFICE. Wonderful family opportunity. For further details, call JACK HENDERSON, EV 4-8081. Hagar & Swayne Ltd.

AUTO WRECKING
One of Victoria's largest and fastest growing wrecking businesses. Business only including equipment, chattels and stock, $15,000. Property can be dealt with separately, comprises of over 3 city lots. Call Ron de Montigny, 386-2781, anytime. Colony Home Sales Ltd.

CONTRACTORS
A-1 APARTMENT SITES
Lot 120'x120', near Parliament Buildings. Price $35,000
Lot 100'x120', near Beacon Hill. Price $42,000
Good revenue buildings on all sites. Smaller parcels at lower prices. Guy Seymour, EV 4-8016, GR 9-6026
C. N. MONTAGUE CO.

A FINE BUSINESS
For some energetic person who desires to become a retail merchant. Hardware and Garden Centre. Long established in good area. Present owner retiring and will grant very, very reasonable lease on premises. Business and fixtures $2,700. Approximately $12,000 stock. Inquiries invited. Don Robertson, 383-4847, or Victoria Realty Ltd. EV 3-9145.

SOMETHING SPECIAL
ROCKLAND AVE., close in, a conversion of 5 suites, really smart and modern. Gross revenue $4,776.00. Oil heat. Almost self-operative. Asking price $38,000. Terms.
Mr. Randall, EV 2-5447
RANDALLS LTD. EV 4-8109

WE MAY BE ABLE TO ASSIST you in locating a business of your choice. No real estate agents involved, make your deal directly with owner. State your requirements to Dominion Business Clearing, 310-8th St. S.W., Calgary, Alta.

WANTED
REVENUE PROPERTY IN EXCHANGE
for 30 acres with new house in Saanich. Only $40,000. Call N. Hyde, EV 2-8117. Newstead Realty Ltd. (24-hr. service.)

BIG OLD HOUSE ON VALUABLE corner lot, Tolmie at Maple. Take a look at 840 Tolmie Avenue—only a stone's throw from Mayfair. Make an offer. Call Don Bacon, J. H. Whittome & Co. Ltd., EV 2-4285.

CHOCOLATE AND CANDY — ONE of the finest equipped shops in Victoria. Only one allowed in large shopping centre. Permission will be granted to add gift lines. P.O. Box 722, Victoria, B.C.

BOARDING HOUSE
Best city location, 10 rooms, good steady boarders, large corner lot, and zoned for apartments. Ideal for elderly couple. Easy to work and maintain. Victoria Press, Box 287.

SACRIFICE — 6 FURNISHED suites at only $14,950 full price, with only $2,000 down payment. Drive by 1315 Yates St. and phone owner at EV 2-....

WILL INVEST UP TO $30,000 FOR local business. Victoria Press, Box 292.

145 BUSINESS OPPORTUNITIES

EQUITY — INCOME
TWO SIDE-BY-SIDE DUPLEXES
Located in Esquimalt, good residential area, on adjoining lots. NEVER vacant, 6 yrs. old. Excellent condition. All units are 2-bedrm., LR, DR with FP, family kitchen, 4-pc. baths, HW floors and bsmts. Each unit independent on all utilities. Ample off-street parking. A PRACTICAL ONE-OWNER INVESTMENT. Shows a GOOD RETURN and priced WELL BELOW assessed value. Approx. $9,000 down will handle. Contact Ken Jensen, 386-2888, or ph. 386-6308. ISLAND HOMES LTD.

INCOME PROPERTY
FLAT WALLET? Fatten it up on this income deal. Four-suite modern apartment block. Better than new, built 9 years. Each suite consists of a large living room, electric kitchen with range and fridge, bedroom and 3-piece Pembroke bathroom. Carports, black-top drive. Hot water, OOM heating. Ideal location, on bus, and walking distance. $10,000 down. Price $32,000. Handsome income details from
Fred Marconi, 386-3041, anytime
MARCONI REALTY, 630 VIEW

FOR SALE BY BUILDER
YOUNG APPLE ORCHARD with 25 acres of dwarf McIntosh trees, fully equipped with a new 3-bedroom split level home with den and sewing room. This is a good potential development for a retired prairie couple.
SIDE-BY-SIDE DUPLEX LOCATED in Sidney. Rents at $80 per unit. Selling price $18,900, offers accepted on down payment.
SLEGG BROTHERS CONST. LTD.
656-1125 386-2975

WALKING DISTANCE TO TOWN REVENUE
6 SUITES — 4 FURNISHED — FRIDGE AND RANGE INCLUDED. GOOD CITY LOCATION. AUTO-OIL FURNACE NEW 1960. GAS HEATED HOT WATER NEW 1964. LAST YEAR'S NET INCOME OVER $6,000. PRICE — TERMS — $38,000. FOR DETAILS AND APPOINTMENT TO VIEW PHONE ERIK A. BRUHN AT 383-7124, ANYTIME. BOORMAN INVESTMENT CO. LTD.

IF I WERE YOU
I would make it a point to see this newly listed, spotless grocery business, fully equipped, long established and in a clean, modern building with a spacious suite for owner. Land, building and equipment (clear title) — Price $30,000—plus stock at invoice—approx. $10,000 down will handle all. A pleasant home and business location with steady cash sales.
Fred Marconi 386-3041 anytime
MARCONI REALTY, 630 VIEW

10 SUITES
(Conversion)
FAIRFIELD, near Beacon Hill Park $55,000
5 SUITES
(Conversion)
PEMBERTON RD. Good rental area. $24,500
For information on both these, call Charlie Savage, 383-8794, EV 4-1407. Clarke & Wallace Realty Ltd. 620 Broughton Street. EV 5-8794

A SMALL DOWN PAYMENT WILL handle. A very good conversion has been effected on this up and down duplex. Heavy wiring, automatic oil heat and adequate plumbing has been completed. Close in and easy walking distance to shops, schools and bus. Price includes stoves and fridges. Upper suite continuously rented to same tenant for over four years. All this for only $11,950.00. Phone P. Sivertsen now at
CITY BROKERAGE, 386-2347.

QUADRA
Thriving Grocery Business
$130,000 TURNOVER
Vendor will sell property with business or separately. Living quarters available. To view and further particulars, call George Thornelow, EV 5-6361.
BROWN BROS. AGENCIES LTD.
1125 Blanshard Street,
EV 5-8771 anytime.

BE INDEPENDENT! OLD-ESTABLISHED QUALITY GROCERY
Turnover averaging $100,000 annually, net after all deductions, $7,000 approx.; could be higher with smaller staff. Ideal for live operator. Exclusive details by appointment with Len Cook, 386-.... or 382-7777, B.C. Land, 922 Govt St.

SPECULATION REVENUE!
Five suites; modernized stucco building on Cook Street surrounded by new apartment blocks. Net income with no—repeat NO!—tenant shifts—$1,900 annually. Buy yourself a pension or a profit. $21,900. Phone Mr. Heath, EV 5-6369, office, GR 9-1462. Saanich Realty Ltd.

EXCELLENT LOCATION — DOCTOR, DENTIST, LAWYER, CHIROPRACTOR, VETERINARIAN, SPACIOUS OFFICES AND LARGE APARTMENT. ROOM FOR EXPANSION. REAL BUY AT ONLY $30,000.
JOHN BISHOP
(EV 4-0531 DAY OR NITE)
HAGAR & SWAYNE LTD.

12% NET
$21,000 full price, for choice 3-suite planned conversion, in best rental district in city at Fairfield and Cook. Trouble free, extremely low overhead. Immaculate condition, select, quiet, steady tenants, easily maintained and highly speculative property. Excellent for resident or absentee owner. What have you to offer—house, agreement for sale, mortgage, cash, terms? No boats or cars, please. GR 9-3256.

I HAVE A LARGE WAREHOUSE and COVERED STORAGE AREA in a light industrial zone. 2900 BRIDGE ST. is the address. The main buildings' roof extends over the entire lot. This is an excellent property for cabinet making, sheet metal or body shop. Asking price is $19,500. Low down payment and easy terms. Offers invited. Please call Mr. Stothers, EV 2-2101 or 656-5365. Harry Foster Ltd.

GROCERY AND CONFECTIONERY
Suburban. Well equipped, clean stock, low rent on lease. Short hours—8:30 a.m. to 6 p.m. Closed Sundays and holidays. Steady turnover. Mostly cash business. Full price $3,600 plus stock at inv. Terms. Stan Hyland, EV 4-8005; EV 3-3336. Financial Survey Ltd.

APARTMENT INVESTORS LARGE CAPITAL DEPRECIATION, BEST PROFIT STATEMENT. TERRIFIC VIEW LOCATION, SWIMMING POOL. EVERYTHING LIKE NEW. FOR CONFIDENTIAL INFORMATION CALL: JOHN BISHOP, (EV 4-0531, DAY OR NITE). HAGAR & SWAYNE LTD.

MAIL ORDER BUSINESS OPPORTUNITY—Home or office. Unique MERCHANDISE offer. Everything furnished. Up to $750 profits POSSIBLE each 1,000 mailings. Details FREE. Write DOWNEAST MERCHANDISERS, Yarmouth 28, N.S.

MODERN 4-PLEX, $37,300. WITH ranges, fridges, washing machines included. $6,000 down. EV 5-....

BEAUTY SALON FOR SALE OR lease. Victoria Press Box 130.

MUST SELL BICYCLE BUSINESS. 702 Johnson St.

145 BUSINESS OPPORTUNITIES

LADIES' WEAR
A favored downtown location for this lucrative business. Good earnings over many years by present owner. Figures available to genuine prospects. 3-year lease available. Shown by appointment only. PRICE $5,000 CASH, business and fixtures. Stock of approx. $6,000 can be purchased. OWNER WILL CONSIDER 3-BEDROOM MODERN BUNGALOW at trade.
W. Jones, EV 5-8794 anytime

GROCERY STORE AND GARAGE
Opportunity to acquire a store and garage in growing suburb. Tremendous expansion possible. Good meat dept. Top mortgage available. $10,000 stock guaranteed.
$125,000 with terms
Mrs. McKenge, EV 5-8794 anytime

PAT BAY HI-WAY MOTEL
Older 5-unit motel on Elk Lake, zoned for 15 units. 1¼ acres of flat land in best possible location. This has tremendous potential. Nothing else like it. $5,000 down or trade.
FULL PRICE $29,000
Mrs. McKenge, EV 5-8794 anytime
Douglas Realty Ltd.

4 SUITES
COOK-HILLSIDE AREA
TWO 2-BEDRM SUITES, 2 BACH SUITES. A-1 CONDITION AND LOCATION. TENANTS SUPPLY OWN HEAT, ELEC HW.
$8,500 DOWN AT $21,900
SEE THIS NOW. C. MALLETT, EV 2-2187 ANYTIME. WESTERN HOMES LTD.
7 SUITES
LOT 100x219
LOOK TO THE FUTURE. SITUATED ON GORGE RD IN MOTEL AREA. OLDER BLDG IN GOOD CONDITION. FULL PARTICULARS. SEE THIS FOR SURE. TERMS. C. MALLETT, EV 2-2187 ANYTIME. WESTERN HOMES LTD.
2 STORES
4 SUITES
COOK ST.-BEACON HILL PARK AREA. THE BEST LOCATION AND CONDITION. FULL PARTCULARS. RE PRICE, TERMS, TRADE. SEE THIS SOON. C. MALLETT, EV 2-2187 ANYTIME. WESTERN HOMES LTD.

FOUR SUITES
$10,000 DOWN
EXCELLENT AREA
First time on market—4 lovely suites (one is 2 BR). Oil-O-Matic HW heating. Steady rentals, building in mint condition, very little caretaking. $360 per mo. rentals. Many extras; one suite furnished, stoves and fridges in other suites included. This is unusually good as everything has been done to insure owner satisfaction. Vendors will carry bal. of $20,300.00 at $150.00 per mo. Fort St. and Pandora location. Dead end street assures quietness. Incidentally, it is an older sprawling home, "converted," which allows for spaciousness in suites. No apologies here. FULL PRICE $30,300.00.
Roy Smith, EV 2-2187 anytime.
Western Homes Ltd.

CATHEDRAL AREA APARTMENT SITE
$42,500
Excellent location for modern apartment building, within one block of the Cathedral; corner site with pleasant outlook which will command good rents. Present earnings of over $350 monthly will carry it for you until you are ready to build.
J. H. Ford EV 4-1563 — A. L. Wagner GR 7-2980
Ker & Stephenson Ltd.

WILL EARN YOU PROFITS
Four-suite apartment located on main thoroughfare. Two, three, four room suites, all self-contained. Large lot attractively landscaped. At present earns over $3,200 gross income yearly. Down payment of $3,500 will handle.
JOHN P. H. EVANS
Res. 477-4482 Bus. 385-3435
P. R. Brown & Sons Ltd.

$12,000 CASH
Balance of eleven thousand on your terms buys this prestige located cafe in city centre location, completely remodelled 18 months ago and operating very successfully since. Owner has other interests. Don't miss this fine opportunity. See J. M. Johnson for further details.
GARDNER AGENCIES LTD.
900 FORT ST.

$7000 EACH
I have two coffee shops available, both are in good locations. Business is good and getting better, ideal for the person with their eyes to the future. One of the locations is available with $2,500 down the other is cash. For more information please phone Mr. Oltmann, EV 4-8126, eves. 656-5095.
Pemberton, Holmes Ltd.
1002 Government St.

22 SUITES
CHOICE FAIRFIELD
This solid stucco apartment is well located. The suites rent at reasonable rates and therefore never has a vacancy. Suites are large. Heating is heavy oil. Excellent statement of returns available to interested purchaser. Price asked, with as little as $35,000 dn., is $130,000. For further information, contact Mr. Pullan, anytime, at EV 6-2906. ISLAND HOMES LTD.

SIX SUITES
TOP AREA AND CONDITION
TRADE YOUR DUPLEX, SMALL HOME OR MORTGAGE PAPER. OWNER IS OPEN TO ANY REASONABLE OFFER FOR PERSONAL REASONS. FOR FULL DETAILS PLEASE CALL B. CARTWRIGHT AT EV 2-8143, or EV 2-7088, VICTORIA REALTY LTD.

11-SUITE APT.
Just 10 years old. Close to Beacon Hill Park. First-class condition. Fridges and stoves included. Stucco carports. For further information call DORIS ADAMS, EV 5-6741 or res. EV 6-2069.
Northwestern Securities Ltd.

EXCELLENT
This sparkling restaurant features good food, beer and wine, and large servings of profit. Will pay for itself in no time at present volume. Full price $21,750. TERMS. BEV McARTHUR, EV 5-6741 anytime.
Northwestern Securities Ltd.

6 SUITES — EXCLUSIVE
Beautiful behind the birch trees. Distinctive FAIRFIELD Block. Comfortable and spacious. Offers tenants gracious living. Close to Beach and all amenities. REAL INVESTMENT OPPORTUNITY. $39,900. Mr. Newton-White, EV 3-6111 or EV 2-0370. McCandless Realty, 838 Fort.

HAVE PURCHASERS FOR:
(a) Modern apartment block in the $100,000-$125,000 range.
(b) Apartment block — $35,000 to $40,000.
Call Ronald Cannon, B.C. Land Ltd., at 386-5555 anytime.

FOR SALE, FULLY-EQUIPPED shoe repair business. Immediate possession. Will sell equipment separately. Apply 849 Linden or phone EV 5-7808.

WANTED — OWNER-OPERATOR for a new Tastee-Freez Drive-In. Must have at least $10,000 for capital investment. Reply to J. Bevan, P.O. Box 784, Sidney, B.C.

2 STOREA, SUITE ABOVE, CENTRAL, zoned, light manufacturing. Ph. EV 2-4018.

BEAUTY SALON, YOUR OWN business for low down payment. Easy terms. EV 2-.... or EV 5-....

BY OWNER, NICE DOWNTOWN coffee shop for sale. For appointment to view, EV 2-4204.

145 BUSINESS OPPORTUNITIES

ISLAND HIGHWAY BUSINESS
Long established grocery/general store in key location just south of Duncan. Volume running around $65,000 with good profit picture which can easily be improved by experienced operator. Excellent building on long-term lease at very low rental—house available if buyer interested. Asking price for all equipment, fixtures, etc. Just $6,500 with clean inventory at invoice. Ideal family operation which can be increased greatly with a family effort because of its choice location. Chartered accountant's figures available to bona-fide parties. View by appointment only. For further information please phone or write Bob Turner, now at 746-6161, evenings and weekends 746-5404.

VICTORIA GROCER/CONFECTIONERY
Well located on busy crossroads near golf course, schools, this long-established business must be sold immediately because of illness. Property consists of store and fixtures, 3-bedroom attached home with full cabinet kitchen, breakfast nook, bright cheery living room with electric fireplace, full cement basement, matching garage, well-landscaped lot, off-street parking. Full price for this well-kept business is only $17,750 plus a clean inventory at invoice (approx. $4,000). Excellent terms available. Will stand your full investigation. For further information or to view, please phone or write Bob Turner at 746-6161, evenings and weekends 746-5404. J. H. Whittome & Co. Limited, Duncan, 746-6161.

SPECIALTY RESTAURANT IN GEORGIAN DECOR
Your investment back in 2 years from your net earnings, in this charming, fully equipped restaurant, seats 36, room for expansion in income and seating capacity.
Price $18,950—Easy terms
For further information call
Anne McKowan, 385-9809
Colony Home Sales, 386-2231

DE LUXE DUPLEX
100% OCCUPANCY
EXCELLENT AREA
Located in University district. Close to all conveniences. 3 bedrooms and den plus 2 bedrooms and den or 3rd bedroom.
Good return on average investment showing 16%. Just 2 years old. Full basement. Drive-in garages.
For Sale By Owner
EV 3-9489.

WISE INVESTORS NOTE
4 SUITES — NET 10%
This extremely well developed, modernized and well maintained property with frontage on two streets, offers a sound investment with development potential. Suites S/C. New O-O-M and wiring (100 amp). Ideal for absentee owner or retired couple. A reasonable $18,400 only. R. Cannon of B.C. Land Ltd. Call 386-5555 anytime.

ESQUIMALT
8 SUITES PLUS
Fully rented, modern, 1-bedroom, 3-room suites, all separate entrances. O-O-M furnace, only 5 years old. Showing 12¼% net on asking price of $82,500. Well located. Call Mr. Hicks at EV 3-6023 or EV 2-2137. Western Homes Ltd.

4-SUITE APARTMENT, HOT water oil furnace. 12 min. walk to Library. EV 8-2160.

147 EXCHANGE REAL ESTATE

MOVING TO DUNCAN?
Buy on easy terms or trade your 3-bedroom, Victoria home for this 3- or 4-bedroom home in Duncan situated on 2½ acres of cleared, fenced property on a high ridge. Full asking price $12,500. Phone JACK TRUEMAN, EV 5-2481.

Do you wish to trade your home on revenue property? If so, please phone H. BITTERMAN, EV 5-2481. Swinerton, Stewart Clark Ltd. Make the equity in your home earn money for you, in either of these four properties ranging from $25,000 to $100,000.

TRADES INVITED ON
10 acres with new house, located in Saanich. Price $40,000. Call N. Hyde, EV 2-8117 (24-hr. service). Newstead Realty Ltd.

WARM SUNNY PALM SPRINGS
Trade $6,000 equity, 3-bedrm, 2-bathrm, air-cond. 3-bedrm home. $11,100 1st, for wild land, island or ? Owner, Box 653, Upland, Calif.

DUPLEX — VIC WEST LOCATION for what have you. Owner leaving. A. Kiessman, res. EV 2-4893. RANDALL'S LTD., EV 4-8109.

2-YEAR-OLD 3-BEDROOM HOME in Langford, value $14,000, for older house. GR 8-3079.

MODERN 2-BEDROOM HOME, South Edmonton, trade for property in or near Victoria. 479-6316.

2-BEDROOM BUNGALOW PLUS, what offers? 812 Fernhill.

149 LISTINGS WANTED

DO YOU WANT IT SOLD OR JUST LISTED?
Property listed with me receives immediate action and all my attention. I start work at once to sell your property to your best advantage. A listing shortage due to fast sales and a surplus of good, sincere buyers leaves me in a desperate position.
CALL NOW
BYRON BISHOP
656-....
384-....
FINANCIAL SURVEY LTD.

MAY I HELP YOU SELL YOUR HOME?
I will appreciate listings of all kinds but I have a particular request. My client requires an older home in Oak Bay with three bedrooms plus den or family room. Charm, Character, Seclusion, View are all desirable features but any one of them could be the selling feature. State of repair is not important. Price bracket, $17,000 to $25,000.
Call Mr. Thomas at 385-3411.
Ker & Stephenson Ltd.

PROBLEMS???
Whether your problem is buying or selling I will be pleased to sit down and discuss it with you.
Please call me now. Ben McLeod, 382-4255.
J. H. Whittome & Co. Ltd.

DO YOU WANT IT SOLD?
If your home is priced right and you want action call us at 388-4294 anytime.
Logie Dunn or John Thompson
Morey & Johnstone Ltd.

CASH CLIENT
from Vancouver has up to $20,000 for good up-and-down duplex or triplex. Good area desired.
Call George Thornelow, EV 5-6361
BROWN BROS. AGENCIES LTD.
1125 Blanshard Street

YOUR HOME FOR SALE?
Call LEN LeDOUX. Listings always appreciated. EV 5-6741. Northwestern Securities Ltd.

WHY WASTE YOUR VALUABLE time? For prompt service list your property for sale with E. E. Heath Realty, 915 Yates Street.

FOR FAST SALES LIST WITH DALBY & CO., 1019 BLANSHARD. EV 4-0242.

149 LISTINGS WANTED

WANTED
Prairie syndicate looking for revenue property of all types. Duplexes, Apts., Blocks, from 4 suites to 20. If your property is for sale please call JACK BROWN, EV 4-4076.
PEMBERTON, HOLMES LTD.
EV 4-8126

WANTED
4-STE APARTMENT OR TRIPLEX
A client is waiting to purchase a 4-ste apartment or triplex. Must be modern—not a conversion. Please call Mrs. L. Cumming, 386-5555 anytime.
B.C. Land & Ins. Agency, 922 Gov't St.

BUSINESS, HOUSES, LOTS AND acreage, plus revenue property. For efficient, effective service (whether you wish to buy or sell) please do not hesitate to call Ronald Y. Cannon, 386-5555 at your convenience—anytime. B.C. Land & Insurance Agency Ltd., 922 Government St.

150 HOUSES FOR SALE

RANDALLS LTD.
737 Pandora Ave. EV 4-8109

DUPLEX VIC. WEST
Neat bungalow, professionally duplexed, with little extra cottage on same lot. Total revenue $140 per mo. Auto oil heat. Owner's half has one bedroom. Full price is $14,900. $900 down will do.
Call Allan Kiessman, eves. EV 2-4893

JAMES BAY DUPLEX
Close to Beacon Hill Park. Splendid up-and-down duplex. 4 rooms and bathroom down, 3 rooms and bathroom up. Upper suite fully furnished and rented at $70. Full basement, piece. oil furnace. Sep. entrances and sep. garage. Full price $12,300 with good down payment.
Mr. Sudbury, eves. GR 9-1308.

DUPLEX
Close in on Pandora Ave. Lower suite has two bedrooms, oil heat, legal and separate entrances. You can live here very cheaply. Owner will take small home as part payment, or sell on very easy terms.
Mr. Randall, EV 2-5447

OAK BAY BORDER
$8100
Older 7-room home in excellent condition. L.R., D.R., F.P., small den, one bedroom, large kitchen with range on main floor. 2 bedrms and bath up. Full basement, H.A. furnace. Offers re down payment on clear title. Exclusive to—
W. Ketcheson, eves. EV 5-0044

GORDON HEAD EXECUTIVE
(Near Mt. Douglas) A delightful, 3-bedroom, split-level home with many features designed to give your family comfort and enjoyment. Lge living room with Roman tile fireplace, dining room, lge family dining area in kitchen — sundeck — master bedroom has dressing room-size bathroom attached. Basement is wired for washer and dryer and has tubs. Rumpus room roughed in. Large lot. A better-built home. 6½% mortgage, $115 per month inc. taxes. Phone for pre-showing. Real value at $26,900.
A. Kiessman, eves. EV 2-4893
RANDALL'S LTD. — EV 4-8109

OPEN UNDER FLOODLIGHTS!!
. . . weekdays 7 to 10 p.m. and weekends 10 a.m. to 10 p.m.
"THE VICTORIAN"
. . . with 3 bedrooms and over 1200 square feet of finished floor area PLUS THE BASEMENT!
. . . full down payments start at
!! $2,700 !!
. . . full prices start at
!! $19,450 !!
and
"THE OAK BAY"
. . . with 3 or 4 bedrooms —
. . . full down payments start at
!! $1,850 !!
. . . full prices start at
!! $17,450 !!
To see these beautiful homes, drive straight out Douglas Street about ½ mile past Town & Country Shopping Centre till you see the flags flying on the right.
VICTORIA CONSTRUCTION LTD.
EV 4-3112 GR 9-4681

OPEN BY APPOINTMENT IN UPPER OAK BAY
A 3-bedroom home at 3304 Henderson Road, close to all schools, university. A safer investment and better family provision. Two bathrooms on the main floor plus rough-in in the basement. Roughed-in rumpus rm. fireplace, washer-dryer. Double carport. Numerous other extras. Excellent workmanship. See and compare. We give the most for your money. Full price $21,450. NHA mortgage, $15,150 at $99.37 per month. Balance to be arranged.
To view phone Kasapi Construction Co. Ltd., 386-6191.

OAK BAY
BY BUILDER
Magnificent Family Home
2381 FREDRICK NORRIS RD.
- 2,400 sq. ft. living area
- Four bedrooms
- Two fireplaces
- Family room and den
- Complete Electric Kitchen
- Wall-to-wall carpeting
- Many other features

PRICED AT $34,500
ENMAN CONSTRUCTION LTD.
Days, 386-4531 Eves., 386-6551

GORDON HEAD SEAVIEW
$1000 DOWN
Here is your opportunity to live in a beautiful split-level post and beam home that is really different! Low down payment and the balance like rent. 27' Living-Dining with top quality carpeting over oak. 3 bedrooms plus one down. Lovely large lot with exceptionally nice landscaping. If you have discriminating taste, phone Marian Price, Colony Home Sales, 386-2231 or 385-6123.

TEN MILE POINT WATERFRONT
Lovely seascape views from this very attractive home. Charming L.R., guest size DR, smart electric kitchen, three bedrms, rumpus rm. So many other attractive features. View only by appointment. Good terms. Price $29,500. R. F. Harris, EV 3-7171 or GR 7-2898.

OAK BAY—BY OWNER
2173 CENTRAL AVE.
6 rooms, 3 bedrms, fireplace in lge. living room, dining room, kitchen, plus extra room. Laundry, workshop, garage in full dry basement. Oil-O-Matic. Immediate possession. $14,700. Open Sunday, 2-4 p.m. or phone owner, 477-3111.

150 HOUSES FOR SALE

NORTHWESTERN SECURITIES
of Victoria Ltd.
909 GOVT. ST.
EV 5-6741

"UNIVERSITY" OPEN HOUSE
SAT., 1 'TIL 4
3835 CLARNDON
Henderson runs into Finnerty to Sinclair. $13,900 FULL PRICE, for a lovely 3-year-old bungalow. Dble plumbing, could be 4 bedrms. Large kitchen, garborator, fan. Guest-size dining room and living room with brick fireplace to ceiling. 6½% Mtge. $81 P.I.T. MRS. SIMPSON will be happy to show you through anytime. JUST CALL EV 5-6741.

"RENT FREE"
Suitable for young working couple or retired folk who wish a nice home and income. LINDEN AVE. Seven furnished apts., self-contained. YOUR HOME, MTGE. PAPER OR CASH AS DOWN PAYMENT. INCOME OVER $6,000 PER YEAR. Always rented. For particulars CALL MRS. SIMPSON, EV 5-6741.

UPLANDS
Home of quiet luxury in spacious treed grounds. 3 bedrooms, 2 bathrooms. Beautiful panelled den with fireplace. Many extras. For details on this beautiful home, priced at $35,000, call Mrs. Bridges, EV 5-6741.

GET THE CAR OUT "DAD"
This could be the home we are looking for. Just read this: in the Gordon Head area; some sea view; three bedrooms; 2-pce plumbing off master bedroom; 4-pce vanity bathroom; living room with floor-to-ceiling fireplace; separate dining room; de luxe kitchen with built-in oven and range; two sundecks, full basement, roughed-in rumpus room with fireplace; carport and boat-port. All this and more. In choice residential area and it's only two years old. Price $22,900. TERMS. Give me a call to take or meet there. BILL SQUIRES EV 5-6741, or res. EV 2-2390.

SEA VIEWS UNLIMITED
UNOBSTRUCTED SEA VIEWS of STRAITS and ISLANDS from this luxurious, 7-yr.-old, 3-bedroom stucco bungalow with all the extras for comfort and relaxation. Large living and dining rms. with expensive carpeting, nice family-size kitchen with separate dining area and sliding doors to secluded patio. Situated on immaculately landscaped and fenced lot. Extra lot can be sold for $5,000 if necessary, making this an exceptional buy at firm price of
$22,500
Please call CLARE BELCHER, EV 5-6741.

DE LUXE
4-room basement suite with 4-pce. bath in this 4-year-old, large, modern, 3-bedroom bungalow. Large NHA 6% mortgage. Monthly payments of $120 including taxes. $19,900 or trade. Call FRED BERGMAN, EV 5-6741.

POST AND BEAM TREED SETTING 4 BEDROOMS
Situated on a high, treed lot, this 2-year-old, contemporary-style post-and-beam 4-bedroom home features 1,700 sq. ft. of modern living with raised-hearth fireplace in LR. Built-in range and oven in kitchen, finished rumpus and 2 bathrooms, plus many added features.
Excellent Value
Full Price $18,950
JOHN NEFF—EV 5-6741

ESQUIMALT
Close to schools, buses, golf course, park. Beautiful LR with fireplace, dining room, eating nook in kitchen, 3 beds, 2 sets of plumbing, 2 rumpus rooms or extra bedroom. Full basement, O-O-Matic heat. Drive-in garage. Lovely yard. All this for just $19,500. CALL DORIS ADAMS, EV 5-6741 or EV 6-2069.

TERRIFIC BUY
How often do you find a 4-bdrm. home with double plumbing, large living room with floor to ceiling fireplace, dream kitchen, rumpus room, sundeck and fully fenced yard for only $17,400 on terms? Please call BEV McARTHUR, EV 5-6741, anytime.

A SMALL COTTAGE IN FAIRFIELD
This compact little home has been remodelled to provide additional accommodation. It now has a small but neat living room with fireplace. Large, bright dining room which could be used as a den. Two good size bedrooms downstairs and a stairway to two small rooms upstairs, now used as bedrooms. Heated by automatic oil. The home is in good condition but an energetic gardener could soon make a really attractive setting for this little home. Full price $11,600. For appointment to view, please call GEORGE HUDSON at EV 5-6741.

"1 ACRE" "BRENTWOOD"
3-bdrm. bsmt. home; lots of trees, shrubs, flowers and garden; close to the water and fishing. $11,000.
NEVILLE HUTTON
384-5071

RETIREMENT HOME WITH SM. ACREAGE 20 MIN. TO TOWN
This excellent property with over 1 acre can easily qualify for V.L.A. Situated close to shopping, churches and bus-line. Immaculate, cozy, 2-BR home with separate garage, workshop and extra cottage. Ideal for the retired couple who enjoy gardening or for the person wanting a top value V.L.A. property.
Full Price $11,000
JOHN NEFF, EV 5-6741

HIGH LOCATION
Three bedrms, mahogany panelled living room, enclosed sun porch, remodelled kit. 3-pce bath. Sundeck. Oil hot-water furnace. Price $16,900, $2,100 down. MRS. RUTH SQUIRES, EV 5-6741.

"½ ACRE" "SECLUSION" "MT. DOUGLAS"
Beautifully landscaped, treed lot; quiet road; compact 1½-bdrm. bsmt. home with fireplace. Ideal for a couple. $10,900 F.P.
NEVILLE HUTTON
384-5071

YOUR FIRST HOME? SEE THIS
Cozy stucco, 2-bedroom bungalow in a convenient location. Through hall, spacious living room with fireplace, Cabinet kitchen with large dining area. Automatic heat and drive-in garage. Easy terms at $10,250. M. SMITH, EV 5-6741.

ESQUIMALT
This most attractive starter or retirement home features L.R. with open fireplace, modern kitchen with nook area, oil hot water heat and beautiful setting. Many expensive extras included in full price of $9,500. TERMS. BEV McARTHUR, EV 5-6741.

ESTATE SALE HOME PLUS SUITE
Modern, compact, 4-room stucco bungalow, L.R. with fireplace, elec kitchen, oil heat. Self-contained in-law suite in full, high basement. Must be sold. Excellent terms. Asking only $9,250. FRANK HOUSFIELD, EV 5-6741 anytime.

150 HOUSES FOR SALE

NORTHWESTERN SECURITIES
of Victoria Ltd.
909 GOVT. ST.
EV 5-6741

WHAT PRICE FAIRFIELD?
Convenient, quiet and cozy, this older home has large L.R. (fireplace), D.R., den (or 3rd B.R.) and 2 B.R.'s upstairs, full basement and OOM. Improve the kitchen and you have a fine family home for only $7,950 with good terms. See this with MRS. LeBUTT, EV 5-6741, anytime.

HARRY FOSTER LTD.
Opposite "The Bay"
1711 DOUGLAS EV 2-2101

OPEN HOUSE SAT—2 TO 4:30 P.M.
2909 HARRIET ROAD
FOUR BEDROOMS
HOT WATER HEATING
$15,500
EXCLUSIVE
TWO landscaped and WELL TREED lots provide an attractive setting for this WHITE SIDING home with COLONIAL SHUTTERS. A wonderful opportunity for the family who prefer a REALLY NICE OLDER HOME. The ENTRANCE HALL and stairway are carpeted. The LARGE LIVING ROOM with FIREPLACE and family sized DINING ROOM both have BEAUTIFUL OAK FLOORS. The kitchen is bright with OODLES OF CUPBOARDS. A four piece bathroom and TWO LARGE BEDROOMS complete the ground floor. Upstairs there are TWO more lovely rooms. There is a FULL CEMENT BASEMENT with fruit cellar, work bench, laundry tubs and an easy access to the yard and SEPARATE GARAGE. Oh yes, there is a dandy glassed-in verandah for your favorite plants or for use as a wet weather playroom. Be sure to see this. Mr. Yells in attendance. EV 2-2101; Residence, EV 3-5089.
Note: If you have a good equity in a smaller home, perhaps we can arrange the sale of that for you.

GLIMPSE OF THE WATER
$14,900
EXCLUSIVE
Situated in the beautiful Portage Inlet area, this attractive white siding bungalow is a "Must View" for the retired couple or small family. French doors open from the wide hallway to a lovely spacious living room with open fireplace. The dinette and kitchen are clean and modern. A four-place bathroom, two large bedrooms and good cupboard space complete the main floor. The basement is high, dry and spotless and there is roughed-in plumbing for future room development if required. The garage is attached. The landscaped double lot provides a pleasant setting. Clear title can be given. Be sure to see this. For an appointment to view, call Mr. Yells, EV 2-2101, res. EV 3-5089.

BETWEEN MARGARET JENKINS and NORFOLK HOUSE SCHOOLS
$16,900
Situated on a fully landscaped lot on a quiet cul-de-sac, this lovely three-bedroom home is planned a LITTLE DIFFERENT and features an EXTRA LARGE LIVING ROOM. The basement has additional plumbing and a LARGE AREA roughed-in for recreation room (with fireplace). POSSESSION 1st JULY is preferred as perhaps we can arrange the sale of your own home? For full particulars, call Mr. Yells, EV 2-2101; res. EV 3-5089.

$1000 DOWN
3 BEDROOMS
SOME FURNITURE INCLUDED
QUIET FERNWOOD LOCATION. Immediate possession of this spotless stucco home. WHY PAY RENT? Owner is including various articles of furniture in good condition. $1,000 down to reliable buyer with monthly payments of $70.
FULL PRICE $7,300
Exclusive with Herb Hodgson, EV 2-2101; res. EV 3-5833.

$3950
"1418 GRANT ST."
Small, older, siding home on a 50 x 130 lot. Owner says sell! Immediate possession.
Drive by. To see over call Herb Hodgson, EV 2-2101; res. EV 3-5833.

$500 DOWN $500
Buys a large 5-bedroom home within 3 minutes of City Centre. Large corner lot with view of the harbor. Needs some fixing but has new copper pipe, new 100-amp wiring and new OOM pkg furnace. This can be made a very attractive property.
$500 DOWN, PRICE $7,500
Balance at $60 per month
Call Mr. CLARKE, EV 2-2101
GR 7-4520

F. N. CABELDU LTD.
1212 Broad St. EV 3-7174
Established 32 Years

ATHLONE AREA
Superior bungalow in this quiet but handy location. Early occupancy possible since illness forces sale of this spacious two-bedroom home. Fine large living room, kitchen with dining area and utility and 4-piece bathroom. Full high basement with extra room all in excellent condition.
Asking Price $18,900
To view, call Mr. Hamilton, GR 7-1555.

ATTENTION! BEGINNERS RETIREDS
If you are in the market for a comfortable, clean starter or retirement home see this right away!
Located in a most convenient area, this attractive home features a nice size living room, electric kitchen, 2 bedrooms, 4-pce bath, full cement basement with oil heating, drive-in garage and a lovely garden with hundreds of bulbs in for spring!
FULL PRICE $10,500
Reasonable down payment.
$80 PER MONTH
Hurry! This won't last! Phone Ken Bailey,
Newstead Realty Ltd. EV 2-8117
Residence EV 4-5454

DRIVE BY 1005 PRINCESS AVE. Clean 3-BR home, close in, only $7,500. Call J. Moore, EV 6-2906, ISLAND HOMES LTD.

150 HOUSES FOR SALE

HAGAR & SWAYNE LTD.
614 Yates Street EV 4-0831
Member of the Real Estate Board

OAK BAY UPLANDS BORDER EXCELLENT FAMILY HOME 3 OR 4 BEDROOMS

This immaculate home has JUST COME ON THE MARKET and is one of the MOST ATTRACTIVE homes you will ever see. The home is SPACIOUS and DESIGNED FOR COMFORT. An 15x22 living room with beautiful hardwood floor and fireplace leads to a large, GUEST-SIZED dining room with BAY WINDOWS. Cabinet kitchen with eating area, two good-sized bedrooms, or 1 bedroom and a den complete the main floor. An ENCLOSED STAIRWAY leads to TWO LARGE BEDROOMS and SITTING ROOM up. Full basement. Nicely landscaped. Paved back lane. Priced to sell at $21,500 with terms to suit. Jack Henderson, EV 4-0831.

DRIVE BY 420 VINCENT HIGH GORGE

IMMEDIATE POSSESSION can be yours on this 2-bedroom, no-steps home. Asking $10,500 with a LOW, LOW DOWN PAYMENT. Newly vacant, so please look around, then phone Jack Henderson, EV 4-0831.

FAIRFIELD $9500 EARLY POSSESSION

This is a LARGE, MODERNIZED home in an excellent area. LARGE LIVING ROOM, SEPARATE DINING ROOM, spacious kitchen and sunporch. Three VERY LARGE BEDROOMS up. Full basement, copper plumbing. Close to schools, shopping and bus. THIS WILL SELL FAST, SO PLEASE PHONE EARLY. Jack Henderson, EV 4-0831.

TAKE YOUR CHOICE

SOME FOLKS want an older home, some must have a new one, some a basement, others, no. I have a number of each kind, listed below are a few, sized and priced for you.

A delightful 2-BEDROOM, full basement home not far from Jubilee, only $10,950.

An OLDER HOME in beautiful condition. 3 BEDROOMS AND BASEMENT on small lot in Fairfield. Only $11,600.

Almost NEW, 2 BEDROOMS, NO Basement home near Cedar Hill in an excellent area, only $11,700.

CLOSER TO TOWN, a beautifully maintained 2-BEDROOM, FULL BASEMENT home on a large lot—$12,700.

Out METCHOSIN way, on a quiet, treed lot, sits this new, beautifully constructed, Colonial-type home with 3 bedrooms and full basement. $19,500.

I could write much more about these and others, but why not let me show you personally? Please phone Mrs. Ellen Spears, EV 4-0831 anytime.

NEAR BEACH SECLUDED LOCATION NO-STEP HOME TWO BEDRMS AND DEN

This MOST ATTRACTIVE GORDON HEAD location on a QUIET ROAD has LARGE LIVING ROOM, DINING ROOM and KITCHEN with good eating area, from all of which you have an ocean view. There are TWO GOOD BEDROOMS, and a DEN WITH FIREPLACE. (Could be used as large bedroom). A LARGE UTILITY ROOM with WASHER & DRYER CONNECTIONS and a STORAGE ROOM. A FURNACE ROOM with additional storage as well as a CONVENIENT WORKSHOP, TWO PATIOS (one all fenced in), one with ocean view. DOUBLE CAR STORAGE. Realistically priced at ONLY $17,900 with GOOD FINANCING AVAILABLE.

JOHN BISHOP
EV 4-0831 (DAY OR NITE)

FAIRFIELD BUNGALOW NEW FEATURES GALORE NEAR OCEAN & PARK

This SOLID OLDER HOME has a DIFFERENT PLAN. There are TWO SPACIOUS BEDROOMS facing the front (one used as a den), the 18x14 living room is in the CENTRE of the house and faces the SIDE for GREATER PRIVACY, there is a COSY FIREPLACE as well. The DINING ROOM is 9x12 and enters into a TINY KITCHEN just right for a COUPLE or WORKING PERSON not requiring too much time spent on cooking (wired for electric range). There is another LARGE BEDROOM behind the living room and a SPACIOUS BATHROOM off the back hall, also a small porch with a cool closet. There is a FULL BASEMENT with a new WILLIAMS OIL-O-MATIC FURNACE, COPPER PIPING, and NEW WIRING, a WORKSHOP and a LAUNDRY AREA. The basement can be entered from a narrow (improvised) stairway from the hall or from the garden. The ATTRACTIVE GARDEN has a CUTE TEAHOUSE and PLENTY OF FRUIT. This lovely little STUCCO home is VACANT and can be OCCUPIED AT ONCE. IT MUST BE SOLD AT ONCE and any reasonable offer near $10,000 WILL BE CONSIDERED. TRY YOUR DOWN PAYMENT.

JOHN BISHOP
EV 4-0831 (DAY OR NITE)

GLANFORD—VANALMAN SPOTLESS 2-3 BEDROOM QUIET, PRETTY STREET

YOU'D NEVER BELIEVE this home has been lived in—ABSOLUTELY NEW CONDITION and could NOT be built for the ASKING PRICE of ONLY $16,250. LARGE 18x15 LIVING ROOM with RAISED FIREPLACE. VERY ATTRACTIVE KITCHEN with BIG EATING AREA and BUILT-IN BREAKFAST SUITE. L-shape DINING ROOM. BEAUTIFUL OAK FLOORS. FULL BASEMENT with LAUNDRY AREA and FINISHED BEDROOM. PLENTY of space for a RUMPUS ROOM. DRIVE-IN GARAGE. All fenced garden. The payments are—ONLY $113 INCLUDING TAXES. On a WIDE ROAD with PARK AREA across from the house.

JOHN BISHOP
EV 4-0831 (DAY OR NITE)

OAK BAY SOUTH 4 BEDROOMS AND DEN TWO BATHROOMS NEAR SCHOOLS AND SHOPS CHARMING OLDER HOME

MANY EXTRA FEATURES such as WALL-to-WALL RUGS. LARGE KNOTTY PINE SEPARATE DINING ROOM. SPACIOUS KITCHEN with EATING AREA. TWO BEDROOMS on main floor (or ONE and DEN). THREE BEDROOMS and EXTRA BATHROOM up. FULL BASEMENT with LAUNDRY, wired for washer and dryer, and a SMALL SEWING ROOM. SECLUDED, ATTRACTIVE GARDEN and separate garage. ASKING $17,900.

JOHN BISHOP
EV 4-0831 (DAY OR NITE)

HORSE LOVERS NOTE NEAR ROYAL OAK CUTE HOME — STABLE & 1½ ACRES APPROX.

There is a SPACIOUS LIVING ROOM with a BIG FIREPLACE, a SMALL KITCHEN with EATING AREA, one bedroom on the main floor and another small one down. LARGE, ATTRACTIVE SUNDECK (covered). COPPER PIPING, PACKAGE OIL HEAT. Separate garage. Excellent location for a LARGE HOME later. ATTRACTIVE GARDEN and FRUIT TREES. Asking $14,200.

JOHN BISHOP
EV 4-0831 (DAY OR NITE)

150 HOUSES FOR SALE

HAGAR & SWAYNE LTD.
614 Yates Street EV 4-0831
Member of the Real Estate Board

ROCKLAND AREA BEAUTIFUL LUXURY HOME FOUR BEDROOMS DEN & RUMPUS ROOM

YOU NAME IT!—IT'S ALL HERE. BEAUTIFUL LIVING ROOM, LARGE DINING ROOM, UTILITY ROOM, SPACIOUS BEDROOMS. BIG eating area in SPACIOUS KITCHEN, RANGE AND OVEN INCLUDED. EASY-TO-MAINTAIN GARDEN. This HIGH-GRADE, ALMOST-NEW HOME SHOULD SELL FOR $32,000, but CAN BE BOUGHT FOR LESS. INSPECT THIS VALUABLE PROPERTY and MAKE AN OFFER!! IMMEDIATE POSSESSION CAN BE ARRANGED.

JOHN BISHOP
EV 4-0831 (DAY OR NITE)

WALK FOR YOUR HEALTH MOUNT DOUGLAS PARK BEAUTIFUL 3 BEDROOM LIKE-NEW HOME HI-VIEW LOCATION

Right from your own backyard, walk into BEAUTIFUL PARK for HOURS of SECLUSION AND NATURE STUDY. LIVE AWAY from the HUSTLE, BUSTLE of CROWDED CITY AREAS where no one will EVER build behind you. Here is one of the MOST ATTRACTIVE HOMES in this district of BETTER-CLASS LIVING. There is a large living room with a lovely RAISED FIREPLACE and BUILT-IN BOOKSHELVES. A FAMILY-SIZE DINING ROOM and an OUT-OF-THIS-WORLD KITCHEN with a BUILT-IN OVEN AND RANGE that look as if they were NEVER USED. BIG BREAKFAST AREA TOO! GLEAMING OAK FLOORS THROUGHOUT. Downstairs are an ALMOST FINISHED REC ROOM and a SMALL DEN as well as a LAUNDRY AREA. This fine home is WELL PRICED AT $16,500, payments ONLY $100.44.

JOHN BISHOP
EV 4-0831 (DAY OR NITE)

BUYING? SELLING?

FOR PERSONAL EXCLUSIVE SERVICE TELEPHONE
A. S. POWELL
EV 4-0531 ANYTIME

BRENTWOOD UNOBSTRUCTED FABULOUS VIEWS

Here is the retirement home you've been looking for. Situated high on a hillside overlooking beautiful Brentwood Bay and the Malahat. POST-AND-BEAM CONSTRUCTION with 1,200 SQ FT OF LIVING SPACE. ENTRY HALL. LARGE LIVING AND DINING RM. ALL-ELECTRIC BUILT-IN KITCHEN. 3 BEDROOMS, 2 BATHROOMS. REC RM and 2-CAR PORT WITH SUNDECK. All this on a 72x130 lot. Asking [illegible].
DON ROBBINS, EV 4-0531

FAIRFIELD-ROCKLAND

This very lovely LARGE FAMILY HOME has 2,400 SQ FT of gracious living space. ENTRY and THRU HALL, GUEST-SIZED LIVING and DINING RM, 4 BEDROOMS, 2 BATHROOMS, DEN, MASSIVE REC RM, 2-CAR PORT. Very large lot on quiet street. Owner transferred. A sacrifice at $26,500.
DON ROBBINS, EV 4-0531

B.C. LAND & Insurance Agency Ltd.
922 GOVERNMENT STREET

HIGH QUADRA THIS ONE IS APPEALING

Bright, well-planned, 5-room bungalow in perfect condition, ideal retirement home. High location with sweeping view of Olympic Mountains. Quiet street, nice grounds. Thru hall plan, lge LR with FP, beautiful HW floors, bright DR, and modern elec kit with extensive view. Two bedrooms, lge closets. Full high basement, oil H.A. heat. Everything in top condition, no repairs required here. Truly an ideal retirement home. Near bus. $14,950. J. M. Taylor, 388-5555, eves. 384-9847.

NEAR MAYFAIR

Large, older-type, 3-4-bedroom bungalow off Douglas. HA furnace heat. Large fenced lot. Price reduced to $7,250.
J. M. Taylor, 388-5555 eves. EV 4-9882

FAIRFIELD

Modern 3-BR bungalow. Large LR, DR, cabinet kitchen. Full high concrete basement with finished rec. room. Large landscaped lot. Handy to shopping, schools and parks. Walking distance to Ross Bay Beach.
Price $16,995
Call J. S. Hamilton, [illegible], anytime.

AMONGST THE SPREADING OAKS TATTERSALL HEIGHTS

Lovely, fresh 3-BR home, immaculate condition. LR has feature FP, bright kitchen. Grounds landscaped with enclosed concrete patio. Price $15,400.
Call J. S. HAMILTON, [illegible] anytime.

RUSTIC SPLIT-LEVEL SEA VIEWS—SECLUSION

Beautifully appointed executive-type home. Consisting of six spacious rooms plus rumpus rm and extra plumbing. Sea views from the living rm, dining rm, and kitchen. Also large glass doors leading to a large secluded patio.
Full Price $23,500
C. Carpenter or L. Cook, 388-3555 anytime

OAK BAY SEAFRONT HOME

Unique location on sandy beach near Uplands. Much admired spacious bungalow consisting of a large living room, separate dining room, electric cabinet kitchen, utility room, family room with open fireplace, two twin-size bedrooms and 4-piece bathroom. Full high cement basement with roughed-in rumpus room with open fireplace, roughed-in plumbing and space for extra rooms. Attractive grounds. Always something interesting to watch. Seen by appointment only. Price [illegible]. Call Mr. Home or Mr. Carpenter, 388-3555 anytime.

58 ACRES New House 90% Cleared Saanich 6% FINANCE

Yes, it is hard to believe that you can buy this valuable holding at the low price of $49,900 with easy terms. Try your trade.
Call N. Hyde EV 2-8117
24-hour service
Newstead Realty Ltd.

ROCKLAND WATER VIEW CLOSE TO GOVERNMENT HOUSE

You must see this attractive home in this popular district, approx. 2,000 sq. ft. living area, 3 bedrooms, 3 bathrooms, sundeck and very delightful, raised living room and dining room. The family kitchen is a pride with the corner fireplace and furniture finished cabinets. Utility room and extra bedroom or sewing room, spacious double carport, very nice treed lot 127x145. See it by appointment, ph. 386-6936.

SHELTERED PRESTIGE, ARCHITECT-built home, 214' waterfront, magnificent Haro Straits view, 4-bedrooms, triple plumbing, 15 minutes city centre. Owner, 477-3294.

S M I D G E N S

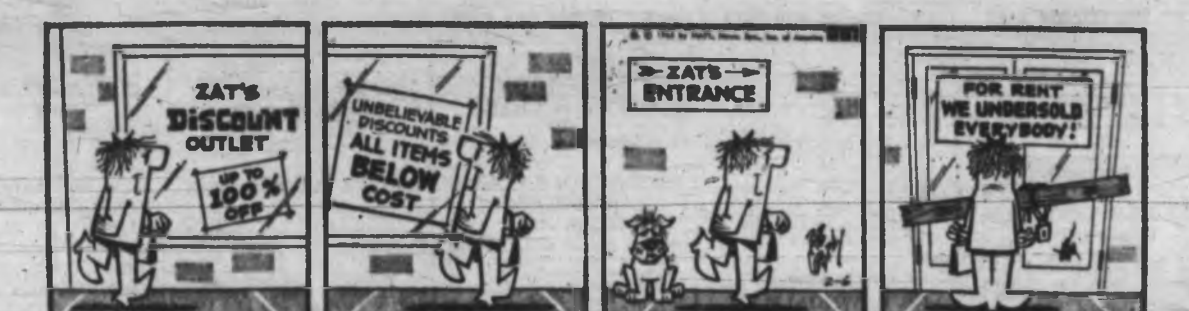

A B E R N A T H Y

150 HOUSES FOR SALE

VICTORIA REALTY LIMITED
736 View Street EV 2-9145

SAVE $500 3 BEDROOMS PLUS

This brand new, N.H.A. home is all ready to provide comfortable accommodation for a nice family wanting lots of room. Not only are there three bedrooms on the main floor, but there is room for two more bedrooms and a bathroom in the full high basement. Located in the University area close to an elementary school. For details please phone Wilf Heal, EV 4-3277 or EV 2-9145.

FAIRFIELD BRAND NEW $784 DOWN $784

6-Room bungalow will be completed shortly. 3 bedrooms, living room, dining room and kitchen. Vanity bathroom. Oak floors, oil heat and drive-in garage. You will have to act quickly as this is the only one at this price. Full price $15,850. Call K. Wright, EV 2-9408, or Harold Ware, EV 2-1461, or office EV 2-9145.

ROCKLAND

Near new, lovely, family home, 3 bedrooms and room for 4th bedroom. Large living room, L-shaped dining room, with view windows. Raised hearth fireplace, floor to ceiling. Dream kitchen, mahogany cupboards galore, counter-top range, wall oven, carburator, twin stainless steel sinks, breakfast nook with view. Full basement with finished rumpus room and fireplace. Extra plumbing. To view call Mr. Wright, EV 2-9408, or Mr. Ware, EV 2-1461, or office EV 2-9145.

WARM AND COMFORTABLE COSY 2-BEDROOM HOME—NO STEPS

Easy access, small lot, fenced at back, full of roses and flowers. Comfortable living room and dining room, bright, spacious bedrooms, good-size kitchen overlooking the back garden with eating area and room for washer and dryer, O-O-M heat, plenty of cupboards. This charming little home is located in a good area on a quiet street, yet is close to church, stores, schools and transportation. A perfect home for an older couple or single lady. Priced at $13,000. Please call Doug Rogers at GR 8-3045, or office EV 2-9145.

$600 DOWN $113 P.I.T.

New 3-bedroom home now under construction. Only 3 lots left to choose from. California L-shaped living room and dining room. Kitchen and three bedrooms. Oil heat and full basement and garage. Full price $15,300. Call K. Wright, EV 2-9408; or H. Ware, EV 2-1461, or office EV 2-9145.

HOME HUNTING? TRY ONE OF THESE

WONDERFUL STARTER — Built only 3 years ago, this attractive 2-bedroom home has a full cement basement suitable for adding extra rooms as required. Close to transportation and schools. Large fenced lot. Excellent condition throughout. Full price only $11,700.

RETIREMENT DANDY — Lovely 2-bedroom, full basement home, only 6 years old and surrounded by modern homes. Close to transportation and shopping. Easily maintained garden. If you are looking for contentment in your retiring years, see this. Full price $11,950.

LARGE FAMILY—Modern, 4½-year-old, 3-bedroom bungalow with a 4th bedroom and recreation room in the full basement. Large kitchen with lots of cabinets and work space. Lovely eating area. Floor-to-ceiling fireplace in the bright living room. Large fenced lot for family fun. Full price only $14,950.

To view the above call Tom Mollershead, [illegible] or office [illegible].

COUNTRY SETTING YET CLOSE IN

HERE IS A LOVELY LITTLE HOME, IDEAL FOR A COUPLE OR SMALL FAMILY. Featuring a smart living room, excellent kitchen, bath, 2 bedrooms and attached garage and utility. OOM heat, patio and nicely landscaped lot. Asking only $9500 with $1000 down. CALL Bruce Cartwright now for further information at EV 2-9145 or res EV 2-7053

HOME TOO SMALL? OFFER TO TRADE

YOUR SMALL HOME OR MORTGAGE PAPER ONTO THIS EXCELLENT FAMILY HOME. Yes, it's not brand new, but it's in top condition and has a spacious living room with fireplace, dining room, family kitchen. Could be 3 bedrooms, and a self-contained suite or 5 bedrooms plus two complete bathrooms. Full basement. OOM heat, drive-in garage, duroid roof. Nicely treed lot in a good district. Why don't you call Bruce Cartwright now at EV 2-9145 or EV 2-7053. These old folks are very anxious to be settled.

BRAND NEW
The Extras Make It Superior

Located in the HIGH GORGE AREA, this 3-bedroom home has all the wonderful features to excite you:

LIVING ROOM is beautifully appointed with distinctive fireplace, hardwood floors and generous proportions.

DINING ROOM has a sculptured appearance with moulded plastered ceiling and chandelier—room for gracious dining.

KITCHEN. Ah! Here's the piece de resistance with oodles of cupboards crafted from beautiful knotty cedar and featuring a built-in range and oven with exhaust hood. There's even a sundeck off the kitchen.

Only by viewing this will you know this is the best new house bargain on the market.

$16,950
With Easy Terms
Call Gordon Stevenson, EV 2-8117 or EV 5-1130, Newstead Realty Ltd.

FAIRFIELD — SPECIAL
$2,000 down. FOR RETIRED, 5-rm. 2-bedrm. stucco, basement, wood and coal furnace; separate garage; oil range. Neat garden. Bus ½ block. Warm and compact. $9,000. DISCOUNT FOR CASH. McCandless Realty, 930 Fort. EV 3-6111; evenings, EV 4-[illegible] or EV 2-[illegible].

LAST CHANCE FOR PRIVATE sale, 2 bedrooms, older but renovated. Decorated and has character. See Sat 1-4 p.m. 1960 Brighton off Foul Bay Rd. or phone EV 6-3005. Asking $10,000.

150 HOUSES FOR SALE

FINANCIAL SURVEY LIMITED
1214 Government Street
EV 4-[illegible]

CADBORO BAY TERRIFIC SEA VIEWS

Enjoy living in this delightful brick and ranch board 2-level, modern home. Main level consists of living rm., dining rm., small den or office, master bedrm., fully equipped electric kitchen with adjoining sundeck and bathrm. 2nd level contains family rm. and TV rm., plus 2 additional bedrms. and bathrm. Double attached garage, and fully-landscaped, fenced lot. Many, many extras in this truly quality home priced at

$24,500
M. E. Braithwaite, EV 4-[illegible], EV 2-7643.

STOP! INDIVIDUALIST!

A UNIQUE 3-BEDROOM SPLIT-LEVEL home—no other like it in the area. Exterior in BLEACH WHITE STUCCO and OLD BRICK with SHAKE ROOF and MULTI-PANED PICTURE WINDOW. SLATE ENTRANCE leads to a CAPTIVATING SUNLIT LIVING AREA with ASH WALL and RED HEARTH FIREPLACE. L-shaped comb. gives way to LARGE DINING AREA, SHINING KITCHEN features SOLID ASH CABINETS, ARBORITE COUNTER TOPS, DOUBLE S.S. SINK and SUNNY BREAKFAST NOOK. In the summer you'll want to open these SLIDING GLASS DOORS and serve your steaks on the SECLUDED SUNDECK—or let the kiddies romp there during the day. The many other fine features that will catch your eye when you see this home includes 7' BASEMENT, DRIVE-IN GARAGE, GLEAMING HARDWOOD FLOORS and 4-PCE COLORED VANITY BATH. Full price $17,300.

TO VIEW CALL NOW
BYRON BISHOP
658-5269—HOME
384-9305—OFFICE

STARTING? $1500 DOWN—$92 P.I.T. 3 BRs, FULL BSMT 5 YEARS—O-O-M

MODERN FLOOR PLAN, living room with FIREPLACE, LGE SUNNY KITCHEN, DRIVE-IN GARAGE, large WELL LANDSCAPED LOT, CLOSE TO SCHOOLS and BUS in Glanford area. Full price $11,700.

BYRON BISHOP
658-5269
384-9305

RETIREMENT? HOW SWEET IT IS

2 BEDROOMS, WORKSHOP OR DEN, MODERN KITCHEN, Living room with COZY FIREPLACE and DINING AREA WITH CHANDELIER. A CHARMING GARDEN with POTTING SHED and a FULLY FENCED BACKYARD. Large enough for [illegible]. QUIET NEIGHBOURS and only A FEW STEPS FROM SHOPS and BUS LINES.

GORDON STUART
or
BYRON BISHOP
658-5269
Office 384-9305
479-3467

FULL PRICE $6,900 981 COWICHAN
RETIREMENT SPECIAL

Attractive and clean 3½-rm., no step, stucco bungalow. Living rm, sun rm, spacious electric cab. kitchen, one large bedrm (double clothes closet), 3-pce. bath (shower). Lovely garden lot, fully fenced. Large garage. Immediate possession. Net taxes only $53 per year. Exclusive — Mr. A. E. Seeber, EV 4-9305; Res. EV 5-2975.

FULL PRICE $4,900
SHAKESPEARE-RAULTAIN AREA

Small older 4-rm stucco cottage, full basement (no furnace). Nicely treed level lot, large garage. Net taxes approx. $5 per year. Can be bought with $1,500 down, bal. $60 per mo. Good reduction for cash. Exclusive, Mr. Seeber, EV 4-9305; Res. EV 5-2975.

THE ROYAL TRUST COMPANY

REST HOME ROCKLAND AREA

This is a well established rest home situated in a fine location and close to the city, transportation and shopping area.
Fully furnished and in immaculate condition. Showing excellent returns on investment. Consisting of a through hall, living rm, dining rm, fully equipped kitchen, four bedrms and 3-pce bathroom on main floor. Six bedrms and 3-pce. bathrooms on second floor. Full basement. Oil Hot Water heating.

A. E. COLES
388-4311 Local 52
After Office Hours
385-9732

GOOD REVENUE OPPORTUNITY
Spacious sea-view duplex in Fairfield at 110 Eberts Street, half a block from Dallas Road. In need of repairs. $10,800.

ERIC SALM
388-4311 LOCAL 46
After Office Hours
386-1616

THE ROYAL TRUST CO.
1205 Government Street 388-4311

ESQUIMALT SEA VIEW ONLY $7,500 LOW DOWN PAYMENT
Easy terms! A solid, 3-bedroom, full-basement home! O-O-M heat. HURRY! Call MR. HEGEN of Newstead Realty Ltd., EV 2-8117. (Eve EV 5-[illegible])

$500 DOWN. BRAND-NEW 3-BEDroom. 1560 Pembroke. EV 2-[illegible].

150 HOUSES FOR SALE

OAK BAY REALTY
FOR OAK BAY HOMES

OAK BAY OPEN HOUSE 741 MOUNT JOY AVE. SATURDAY, 2-5 P.M.

A desirable 3-BEDROOM house with spacious garden in a choice locality. Asking price $1[illegible]. For prior appointments call J. G. Austin or J. W. Ritchie at EV 5-7707, anytime.

GORDON HEAD GARNET RD. $19,700

Modern, quality-built home in a desirable area. Entrance through halls, dining room and 3 bedroom floors have expensive coverings. Bright living room, oak floor is 20x16. Family-size kitchen has HOOD AND TWO FANS, BUILT-IN DISHWASHER. Vanity bathroom. Most of the windows in this home are THERMOPANE. Completed basement with 26x16 RUMPUS ROOM WITH FIREPLACE, bedroom for guests, 2-pce bathroom and roughed-in plumbing for shower. Drive-in garage. FOR THE EXTRA CAR AND BOAT, THERE IS A CARPORT WITH A CONCRETE SUNDECK. Back yard is enclosed with EXPENSIVE STEEL LINK FENCING. To view this excellent owner-constructed home, call C. G. Giddy, EV 5-7707 anytime.

CHERRILEE CRESCENT CADBORO BAY $18,250

This FIVE-AND-ONE-HALF-roomed home is situated on a lovely large lot and so handy to the SOLARIUM, BEACH and transportation, etc. The accommodation includes an average size living room, dinette, cabinet electric kitchen, THREE bedrooms and 4-pce bath. Downstairs there is space for a good Rumpus Room. Drive-in garage. Immediate possession can be had here. To view, call Mrs. D. R. McLeod, EV 5-7707 anytime.

CLOSE TO WILLOWS SCHOOL 3 BEDROOMS $15,200

A large living room with open fireplace, family size dining room, bright kitchen and two bedrooms on main floor. Closed stairway up to a large bedroom and space for one more. A full basement with Oil-O-Matic heating and drive-in garage. A convenient location, a pleasant lot with several fruit trees. Asking price with terms. $15,200 Call A. F. Gower, EV 5-7707 anytime.

HOME FOR FAMILY AND BABY-SITTER TOO

Here is a fine, attractive family home less than 20 years old, located handy to schools and transportation, close in on the city-Oak Bay border. In excellent condition inside and out this home has four good bedrooms (two upstairs and two on the main floor), Separate living and dining rooms. Music room. Spacious family kitchen. In addition there is a cozy self-contained 3-room basement suite ideal for in-laws. Here, two families can live separately yet close together. A real buy at only $16,900. Exclusive listing. Jack Meers, EV 5-7707 anytime.

OAK BAY NORTH SXS DUPLEX EXCLUSIVE LISTING

Well located, 8 minutes transportation schools, shops, beach. Quick possession one side. Owner will give good 1st mortgage. Attractive secluded garden and patio. View by appointment only through Mr. Hepburn, EV 5-7707 or EV 3-7039.

OAK BAY NORTH EXECUTIVE $27,900

This attractive home, first time on the market, is set on a well-landscaped lot amongst other lovely homes. It contains a large living room with Arizona sandstone fireplace — dining room combination which lends itself to the entertaining you wish to do, a den also with fireplace, 2 bedrooms, 4-pce. bath, a delightful kitchen with eating area. DOWNSTAIRS in the full cement basement is a good RUMPUS ROOM WITH FIREPLACE, a BEDROOM and 3-pce. bathroom. The roof is SHAKE. Double garage is attached. To inspect this beautiful home which is being offered at the price of $27,900 call Mrs. D. R. McLeod, EV 5-7707 anytime. Exclusive Listing.

MEARS & WHYTE
OAK BAY REALTY LTD.
2188 OAK BAY AVENUE

OPEN HOUSE OPEN HOUSE OPEN HOUSE 2429 SUTTON ROAD 2-4 (Except Sunday)

Can you afford good monthly payments and yet don't have too much money to use as a down payment? Would you like to live in a de luxe architect designed post and beam home in the prettiest setting in town among tall trees on a quiet cul de sac, close to the University? This home is really different. Do come and see for yourselves. Joyce Miller and Marian Price, Colony Home Sales, 386-[illegible]. Asking price [illegible].

NORTH OAK BAY, OLDER, CHARACTER, stucco, 3-bedroom, spacious home you would be proud to own. About 1,400 sq. ft. of impressive, well-planned living area. Jumbo-size, separate dining room leads to fully modern, functional kitchen with ample breakfast area, 19 ft. bright living room with Mexican tile fireplace. Extra fireplace in rear bedroom (or den). Full basement has rumpus room complete with bar. Oil-fired hot water heat, drive-in garage. Low taxes. 2 lovely trees, fruit trees, service lane. Only $18,900. Please call Jay Rogers, EV 4-0831. Hagar & Swayne Ltd. Exclusive. Usual courtesy to other agents.

FOR CHEAPER TAXES AND better living, see Grant & Jamieson at Langford. GR 8-1728.

150 HOUSES FOR SALE

PEMBERTON HOLMES
1002 GOVT.
384-8126
Ltd.
"FOUNDED 1887"

ESQUIMALT 832 Wollaston

Large, spacious stucco bungalow in this choice location ready for immediate possession. Featuring living room with fireplace, family-size kitchen with modern cabinets. Two good bedrooms down, concealed stairway up to an undeveloped upstairs with room for two more bedrooms. Full cement basement with OOM heat. Drive-in garage. Priced for quick sale at
Only $10,700
$1,500 down, balance on easy terms. For appointments to view call K. Howard or Eric Day, EV 4-8126.

CORDOVA BAY

Beautiful treed setting. 3-bedroom, stucco bungalow situated on just under half an acre. Cosy living room with brick fireplace, separate dining room, roomy electric cabinet kitchen, package O-O-M heating. There is over 1,200 sq. ft. of living area in this comfortable home. $2,000 down will handle, full price $14,900. Don't pass this up—call Stan Eakin today, 384-[illegible] or 384-8126 anytime.

MOUNT TOLMIE-SHELBOURNE
THREE-BEDROOM SPACIOUS BUNGALOW

Custom built for present owner seven years ago. Oak floors throughout except tiled kitchen, bath and utility. Four-piece bath. Protected entry front with brick planter, and through side carport with lots of storage space indoors. Insulated throughout with perimeter forced-air O-O-M heating; one-year-old, 40-gal., glass-lined hot-water storage; 100-amp wiring. Concrete driveway on large lot with fenced backyard, children's play area and patio. $3,600 cash to existing NHA mortgage or $5,300 down with new financing.
Full Price $13,500
BARNEY HUGHES
EV 4-8126 386-6402

SOUTH OAK BAY
SWEEPING SEA VIEWS

A traditional TUDOR-TYPE design in a dominant location among distinguished neighbors. Just the type of residence which will appeal to the doctor, lawyer or executive with a teen-age family. Over 2,600 sq. ft. of living space and planned for family use as well as for the entertainment of guests. 4 large bedrooms, 2 bathrooms, den or study and recreation room. The spacious living room with a classic fireplace blends into the formal dining room. The kitchen has been modernized and opens to a good utility room. All this in a dramatic setting of rockeries and shrubs, is offered for
$31,500
For more details please call EV 4-8126, EV 5-0736. Ask for MR. GREENE.

WOULD SHE

like an attractive bungalow in the Gonzales area, close to the sea, bus, shops and school? Immaculate in every detail. 14x18 living room with fireplace and hardwood floors that gleam. 9.6x11 dining room. Spacious kitchen. Two bedrooms, 10x13 and 12x12. Three-piece bathroom, tiled. Full basement with garage and extra bedroom. Hot-air oil heat. Lot 50x240, assorted fruit trees. Some terms. Full price $12,900.
EV 4-8126 W. Woodley EV 4-[illegible]

OAK BAY
[illegible] VICTORIA AVE.

DON'T just drive by. Make an appointment to see the interior of this fine family bungalow. YOU'LL BE SURPRISED! Six rooms on main floor plus extra BR and recreation down. Spotless condition. No worries with PLUMBING, HEATING OR WIRING. Taxes $134 gross. Terms.
$14,500
EV 4-8126 Mrs. McLean EV 4-[illegible]

HANDYMAN'S SPECIAL

2-by-2 duplex, "James Bay." 2 bedrooms one side, 2 the other side. Income $130 monthly. "Requires painting outside." Nice flat lot, 120x120. Can be handled for $1,000 cash. Full price only $11,000. Call Jack Brown, EV 4-8126.

WEST GORGE

Neat 2-bedroom stucco bungalow with large extra room in attic. Deep lot. Ideal for a family with several small children. Full basement, automatic heating. Excellent value at only
$9,000, Terms
See this one today before it goes, call now — call Archie Green, EV 4-8126, EV 5-0795.

OCEAN VIEW
OVERLOOKING SOOKE BASIN

Pan-Abode—4 years old on 20 acres —2 bedrooms combined living room and mahogany cabinet kitchen. Full high basement with extra plumbing. O-O-M Airco furnace. ALSO 21x12 Pan-Abode cabin with water and electricity in. This is a dandy for $16,800 ($2,000 Down)
Phone
384-8126 Eric Day 385-9727

A NEW HOME AND SWIMMING pool in the country. Located near Sidney and only 2 blocks from the highway. Situated on a half acre with treed background. Approximately 1,600 sq. ft. of comfortable family living. 4 bedrooms, two bathrooms, sunken living room, separate dining room, functional kitchen with built-in range, breakfast area and utility. Post and beam construction, basement with Oil-O-Matic heat. All this and a 16x34 ft. swimming pool for your summer enjoyment. Adjoining ½ acre corner lot also available. Price of this attractive home is $27,000. Please call Ellen Spears or Jay Rogers at EV 4-0831. Hagar & Swayne Ltd.

I SAY, OLD CHAP, DO YOU SPEAK English? Let me introduce you to this jolly good home in Fairfield that will speak English right back to you. It's the style, don't you know? By Jove, if it doesn't take you right back to Olde England. Basement, and six rooms on one floor. [illegible] deposit and full price only [illegible]. Call the estate agent. Don Bacon J. H. Whittome & Co. Ltd., EV 2-[illegible].

150 HOUSES FOR SALE

BROWN BROS. AGENCIES LTD
1125 Blanshard Street
EV 5-3771 Day or Night

ST. PATRICK'S CHURCH AREA OAK BAY

This 24-yr-old solidly built 3-BR home located in Oak Bay is very handy to your church. Ideal for retired grandparents. LR with FP, large sep DR, family style kit, wired for elec range, 1 lge BR on main floor and 2nd BR, 21x12, on 2nd floor via enclosed stairway. Finished small rm in full cem bsmt, OOM heating. Sep garage, lovely fenced grass yard at rear, fruit trees. Full price $12,950 with $2,000 down. Call Lloyd Murray or Doug Lawson anytime at EV 5-3771.

HIGH QUADRA 9 ROOMS, LARGE LOT

An older home for a family with in-law accommodation upstairs. Main floor has living room with fireplace, sunroom or den, cabinet elec. kitchen — 3 bedrooms — 3-pce. bathroom. Upstairs — 2 bedrooms and kitchenette plus 2-pce. bathroom. Full basement, O-O-M heat. Sep. garage. Large lovely lot — fruit trees. Excellent garden. Semi-secluded. Substantial down payment. [illegible]. Call Mr. Pearce, EV 5-3771 days, Res. EV 6-[illegible].

NEAR MAYFAIR 3 Bedrooms—$2500 Down

See this cosy home on a quiet residential street. Smart living room, fireplace, oak floors, dining area, compact cab elec kitchen. Full high basement, new O-O-M heating, close to schools, playgrounds and shopping.
Price reduced to [illegible]
Mr. Pearce EV 5-3771, res. EV 6-[illegible].

1587 ROCKLAND AVE. 9 ROOMS—3 BATHRMS ½-ACRE VIEW LOT

ARCHITECT - DESIGNED HOME, LARGE, GRACIOUS ROOMS WITH No. 1 OAK FLOORS AND MAHOGANY WOODWORK. OIL HOT-WATER HEAT. GARAGE SPACE FOR 3 CARS IN BASEMENT. PHONE MR. HILL FOR APPOINTMENT TO VIEW THIS CHOICE RESIDENCE IN ONE OF VICTORIA'S MOST DESIRABLE RESIDENTIAL DISTRICTS.
ASKING PRICE [illegible]

GORGE HOT-WATER HEAT $6900

Very attractive three-room home in very nice condition throughout. Ideal for a couple. Whether you are RETIRED or just starting out this is the home for you. Good size rooms, all bright and cheery. No work to be done, just move in. Asking price with good terms, $6900. EXCLUSIVE LISTING — Please call Mr. Lawson, EV 5-3771 anytime for appointment to view.

JUBILEE AREA $1500 DOWN

Drive by [illegible] Shelbourne Street at the corner of Shelbourne and see a most attractive four-rm stucco home with separate carport. Situated on an appealing lot. Ideal for the retired or the couple just starting out. Asking price with $1,500 down and balance to mortgage on reasonable monthly payments. [illegible]. EXCLUSIVE LISTING. Please call Mr. Lawson, EV 2-[illegible] eves. or EV 5-3771 days.

A. BERNARD & CO. LTD.
[illegible] Fort Street EV 4-[illegible]

BLENKINSOP

Attractive 3 bedrm. stucco bungalow. Ideal retirement home. No bsmt., no steps, liv. rm., din. rm., cab. elec. kitchen, utility. Auto. oil heat and separate garage. Quick possession. Asking price with excellent terms.
$11,600
Mr. McClure EV 4-[illegible], GR 9-1464

CITY

6-yr.-old 2-bedrm. bungalow, close to all conveniences. L-shaped liv. and dining rm., cab. elec. kitchen, 4-pce. bathrm., utility room. ½ bsmt., auto. heat. Large sundeck, high location. Asking Price
$12,500
D. Older. EV 4-[illegible]. GR 8-[illegible].

FAIRFIELD FINE FAMILY HOME

This home is light and bright and in first rate condition inside and out, with new wiring, copper plumbing, and recent oil heating—a very desirable location. LR with fireplace, DR, large kitchen. Toilet on main floor; 3 fine bedrms and bathrm upstairs. Full bsmt.
$10,500
Sam Francis. EV 4-[illegible], EV 2-[illegible]

CADBORO BAY

Modern, well kept, 3-bedrm bungalow. Cab. elec. kitchen, full high bsmt with drive-in garage. This 6-yr.-old home is well built and has NHA financing. LR window looks out upon the sea. Large back garden has sunny southern exposure, artistic built-in outdoor barbecue fireplace for summer enjoyment. See picture No. 172 in our Broad Street window. Owner transferred—must sell.
$15,500
Gordon Schench, EV 4-[illegible], EV 2-[illegible]

WATERFRONT "TRIPLEX"

A wonderful opportunity for retired folk to have a Gorge waterfront home and extra income as well. Two suites rented to steady tenants. Owner's suite ready for immediate occupancy. Two-car garage in basement. Treed property landscaped to water's edge. Clear title. $17,300. Call Mr. Harris GR 7-[illegible] or Mr. Scott EV 4-[illegible].
C. G. Meisterman & Co. Ltd.
1121 Blanshard Street

WELL CARED FOR 8-YEAR-OLD 3-bedroom home. Ideal location, sea and mountain views. Owners transferred and anxious for quick sale. Excellent value at asking price of [illegible] with terms to suit. For additional information call Mrs. MacWilliam, [illegible]. Clarke & Wallace Realty Ltd., [illegible] Broughton St. EV 5-[illegible].

OWNER'S SALE, [illegible] CHELSEA Place. View any day between 2 and 4 p.m. Low down payment. [illegible]. GR 7-[illegible].

150 HOUSES FOR SALE

P. R. BROWN & SONS LTD.
762 Fort Street EV 5-3435

OPEN HOUSE
SAT., FEB. 6TH, 1965
1-4 P.M.
1160 COLVILLE

This is a perfect home. Large living room with fireplace. Two good-sized bedrooms. Cosy dining room opening onto secluded patio. All-electric kitchen. Large utility room. Separate garage. Many extras.
PRICE $11,900
For preview call
Mrs. Hartl, 385-3435
in attendance

OPEN HOUSE 1733 GARNET RD. SAT., 12—5 P.M.

View this lovely home in the University area off Shelbourne. Three bedrooms, living room, dining area, eating area in kitchen full of cupboards, sundeck at rear, 2-pce. finished bathroom in basement.
$2,500 PUTS YOU IN THIS LOVELY HOME
E. W. COZENS
EV 5-[illegible] — 385-3435

WATERFRONT HOME UNOBSTRUCTED BREATHTAKING SEA VIEWS TEN MILE POINT

THIS SIX-YEAR-OLD DE LUXE HOME IS BUILT AND DESIGNED TO TAKE FULL ADVANTAGE OF ITS UNIQUE LOCATION.
- LIVING ROOM FEATURES WALL TO WALL CARPET, ARIZONA SANDSTONE FIREPLACE FLANKED BY BOOKSHELVES WITH BUILT-IN HI-FI SPEAKERS
- 3 LARGE BEDROOMS WITH OAK FLOORS
- BEAUTIFUL VANITY BATHROOM
- MODERN CAB KITCHEN WITH BREAKFAST AREA OVERLOOKING THE STRAITS
- FULL BASEMENT WITH FINISHED RUMPUS ROOM AND EXTRA BATHROOM
- PATIO FOR OUTDOOR LIVING

FULL PRICE [illegible] WITH TERMS TO VIEW THIS OUTSTANDING HOME PLEASE PHONE ANYTIME EV 5-3435 AL VICKERS [illegible]

EXCLUSIVE UPLANDS 8-ROOM WATERFRONT BRICK AND SIDING

One of the most attractive and well-built homes in this popular district with lovely sweeping sea and mountain views. Beautiful garden 161x280 feet with lawns, shrubs, patios, sprinkler system. Spacious reception hall with powder room, opens to den 16x10 with FP. LR 28x16 with FP. DR 16x13, all with wall-to-wall carpet. Kitchen 15x11 with dishwasher, fan and breakfast nook. Open stairs lead to 2 large BRs, each with own bathroom, dressing room, wall-to-wall carpet. In full, high basement are RR 23x16 with FP, extra BR, laundry room, furnace room with modern HW furnace. Attached to garage is another guest BR and bathroom. This property is first class in all respects. Owner will consider low down payment and give early occupancy. Please call Mr. Holme, at EV 4-[illegible].

LUXURIOUS? OH YES. LOCATION? WATERFRONT

Ring the door bell here and listen to the mellow musical chimes. Then enter into a lovely impressive home. The living and dining room faces into the sea. "Twindow" thermopane from floor to ceiling affords an unimpeded view. From a perfect kitchen, with nook, step out onto a patio balcony. 3 bedrooms with 2-pce bath off master bedroom plus lge 4-pce bathroom complete the main floor. Downstairs are two bedrooms, a lge recreation room and a 3-piece bath. Double attached garage. Don't ask to drive by—arrange to see this.
$29,950
MRS. J. THOMPSON
385-[illegible] 385-3435

PARKSIDE CRESCENT

A smart, up-to-date three-bedroom home. Post and beam, floor to ceiling fireplace. Ultra-modern kitchen. Carport. Backyard borders on Mount Douglas Park, ensuring privacy. An outstanding value at the asking price of $16,950.
John P. H. Evans
Res. 477-4452 Bus. 385-3435

GLANFORD AREA

High location with a sweeping view of the Olympic mountains. This is a well kept home and is in immaculate condition. Has L-shaped LR with dining area, 3 good-size bedrooms, 4-pce bath with colored fixtures, ultra-modern kitchen. Full high basement. Oil-o-matic heat. The lot is nicely fenced and has a cement patio in rear. Close to all conveniences. Full price [illegible] with terms. For appointment to view please call Len Knight or A. M. Millar anytime at EV 5-3435.

LAKEHILL—$13,500 WESTERLY VIEW

3-bedrm stucco home, FC basmt, drive-in garage, thru-hall plan, lge L-shaped LR and DR. Nice location on a quiet street just off Quadra. Close to good schools and all conveniences. Terms available. Phone J. F. FINLAYSON for appt to view. (No drive-by information.) 385-3435.

OAK BAY NEW LISTING

The proud owner of this immaculate storey and a half house in excellent condition must move. This is real value at [illegible]. Entrance hall, large bright living room with fireplace, separate dining room, 2 good bedrooms and lots of cupboard space throughout. Modern cabinet kitchen. Separate garage and finished room in basement. Beautifully land-caped lot in a prestige location and very close to everything. For appointment to view, please phone
MRS. M. WARREN
385-3435 384-[illegible]

GLANFORD

Let's go and see this bungalow this weekend.
It's got THREE BEDROOMS and the price is only
$12,750
WITH EASY TERMS
Less than ten years old, with oak floors, attached garage, comfortable living room and ATTRACTIVE KITCHEN.
Let's call
ERIC A. MACFADYEN
right now and ask him to show us this LONG, LOW RANCHER.
EV 5-3435 24-hr service

CHARMING MINIATURE
IDEAL FOR THE RETIRED OR YOUNG FAMILY

- 2 bedrooms
- Lovely living room with fireplace
- Dining "L"
- Spacious kitchen with utility off
- Automatic oil heating
- Carport
- Lot, large enough to enjoy, small enough to let you relax!
- 6% MORTGAGE, PAYABLE [illegible] MONTHLY, INCLUDING TAXES

All this in immaculate condition for only
[illegible]
Phone
LEN KNIGHT
now for appointment to view at EV 5-3435 anytime

ESQUIMALT

Spacious living room with fireplace. Two large bedrooms. All-electric kitchen. Loads of extras.
PRICE $11,900
Call Mrs. Hartl, 385-3435 anytime.

LANGFORD

Nice little 5-room home on large lot. Low taxes.
PRICE $8500
Call Mrs. Hartl, 385-3435 anytime.

FAIRFIELD LOW DOWN PAYMENT

Why pay rent? You can buy this starter home and make monthly payments that are cheaper than rent. Three bedrooms and a music room in the basement. Copper piping, oil heat, and a good electric kitchen range is included.
[illegible]
Call J. W. Bridges, EV 5-3435
or GR 8-1456

150 HOUSES FOR SALE

KER & STEPHENSON LIMITED
680 Broughton Street
EV 5-3411 Day or Night
(Member M.L.S.)

$350 DOWN— EARLY POSSESSION GLEN LAKE AREA

3 Large bedrooms with family-size kitchen and living room. New automatic oil heating system. Close to schools, stores and transportation. Full price
$6,950
Mr. Watson, 385-3411

ARMY & NAVY PERSONNEL! EXCLUSIVE $8,950

Opportunity to secure with a low down payment, a bungalow with two bedrooms, (could be three) in a residential central area in Esquimalt—on sewer—near schools—shopping centre—bus. Living room with open fireplace, Pembroke bathroom, bright kitchen on a good lot.
Mr. Fall 383-6386
Mr. Vallance 479-4332
385-3411

VALENTINE SPECIAL

This lovely Oak Bay border, two bedroom home offers contented living in a most desirable area. It is in absolutely immaculate condition throughout. There is a good sized cosy living room with fireplace and beautiful hardwood floor. The kitchen will really appeal to mother for its layout and cupboard space with a dining area. A very excellent feature is the family room in the basement plus extra washroom facilities. Hurry if you are looking for comfort and happy living, as this home wants a loving family. This is a real Valentine special at only
$14,000
full price with good terms. To view by appointment only call F. M. Hamilton, office, 385-3411 or residence, 385-0840.

BEACON HILL $14,500

Situated close to the park and the sea, thus spotlessly clean bungalow is one that we can highly recommend. The living room, den and dining room are comfortable rooms with a lot of atmosphere. Two twin-size bedrooms (one with fireplace), a four-piece bathroom and an excellent, modernized kitchen which would be a housewife's dream. Utility room for washer and dryer. Enclosed stairway to one finished room upstairs with space for more. Full basement, separate garage. Easily-kept grounds.
Exclusive Listing
Mr. O'Halloran — Mr. Speed
EV 5-3411

OLD WORLD CHARM 1 ACRE SECLUDED CADBORO BAY, $19,000

Tucked away off a private road, this TUDOR-STYLE home of 6 rooms has REAL SECLUSION with partial sea view. The trees, ornamentals and shrubs lend beauty to this property which is close to the BEACH, bus and SHOPS. Thru hall plan, good-size living room with fireplace, separate guest dining room, electric cabinet kitchen. Pembroke bathroom and large bedroom on main floor. Enclosed stairs up to two nice bedrooms. Full basement, NEARLY NEW OIL FURNACE and copper pipe. View by appointment only. Exclusive.
EV 5-3411 Mr. Fall EV 3-6386

ROOM TO BREATH FUTURE SUBDIVISION $28,500

6.45 acres, a large and pleasant, renovated home make up this valuable package. Excellent for the large family (there are 7 children). An excellent floor plan, the main floor has thru hall, a large comfortable living room, separate dining room, family kitchen, 4-piece bath and bedroom. Upstairs there are 3 more bedrooms and another bathroom. The full cement basement has two more bright bedrooms, basin and toilet. Here, close to beautiful Mount Douglas and the beach, you can run horses, operate a truck garden, or just sit and watch your investment grow. More acreage available.
W. E. Speed — C. D. O'Halloran
anytime
EV 5-3411 — EV 4-6978

OUTSTANDING SEA VIEWS $28,600

A beautiful, new, 3-bedroom home, 2½ bathrooms, excellent living and dining rooms with panoramic views, a family kitchen add up to value in this waterfront home. Some of the many features are the shake roof, sundeck, dishwasher, daylight rumpus area with fireplace and a master bdrm with its own sliding glass doors to the deck where in the evening one may listen to the waves softly rolling on the sands below.
W. E. Speed — C. D. O'Halloran
anytime
EV 5-3411 — EV 4-6978

CUSTOM BUILT SEAVIEW HIDE-AWAY $29,500

High enough above the Pat Bay Highway to get an unobstructed panoramic view of Georgia Straits and Mount Baker, this meticulously planned and beautifully constructed home hidden in wooded seclusion on 1.87 acres (more land available if required) provides executive or retired living conditions for those who want really good quality; only 20 minutes comfortable drive from town. Kitchen includes every modern convenience. The two master bedrooms both have their own bathrooms and include many excellent built-in features. By appointment only.
J. H. Ford EV 4-1963

UPLANDS A PROMISE OF HAPPINESS $42,000

One of the most artistic and appealing homes in this desirable area. The entrance hall, delightful living room, separate dining room, two spacious bedrooms and den are covered with quality wall-to-wall carpet (over hardwood). Five-star kitchen with dishwasher, garburator, and an abundance of cupboards, adjoining breakfast room, large recreation room, two-car garage. The grounds are beautifully landscaped and everything is in immaculate condition. This is truly a home for the person expecting the best—a home YOU would be proud to own.
Mr. Speed — Mr. O'Halloran
EV 5-3411

THIS LOVELY HOME ONLY 7 years old, containing 3 large bedrooms, 20-ft living-dining room, cabinet electric kitchen, all hardwood floors, FC basement with rec room with bar and extra bedroom, drive-in garage, located on a high lot, is yours for only $18,300. $3,700 down and $79 per month carries this. Contact D. A. Smith, EV 3-1445 anytime. Res. EV 4-[illegible]. Gardner Agencies Ltd.

NEAR LANSDOWNE JUNIOR HIGH —Owner transferred, offers his spotless 3-bedroom, 6-year-old, stucco home for sale. The value is there and it's fresh on the market. In-line living-dining room, 4-star kitchen, 3 cosy bedrooms. Open stairwell to full basement containing rumpus room with fireplace, bar and extra plumbing. Without a doubt one of the finest properties I have had the privilege to list in months, and it's only $16,900. Call Jay Rogers, EV 4-0831. Hagar & Swayne Ltd.

"0" SEDGER ROAD

BY OWNER — RANCH-STYLE, 5-YEAR-OLD, 3-BEDROOM HOME. FULL BASEMENT WITH RUMPUS ROOM AND DOUBLE PLUMBING, SUNDECK OVERLOOKING OLYMPICS. N.H.A. 6% $11,000 MTGE. FULL PRICE [illegible]. TRY YOUR DOWN PAYMENT. GR 9-[illegible] FOR APPOINTMENT TO VIEW.

GORDON HEAD
5-year bungalow, 3 large bedrooms, LR, FP, kit, dinette, large garage $11,300. GR 7-[illegible].

150 HOUSES FOR SALE

ISLAND HOMES LTD.
2304 Douglas Street 386-2906

OPEN HOUSE
2684 SEAVIEW
2-5 P.M. SATURDAY

STOP! VIEW this excellent home, situated away from the hustle and bustle, with glimpse of sea and yet very handy to the new shopping plaza. Main floor has 2 bathrms, 2 bedrms and den. The high, daylight bsmt houses a large recreational area, plus extra bedrm and bathrm. This home could not be replaced today for anything near the asking price of $21,900. Your down paymt may be sufficient. Mr. James, 386-2906 or 383-6737.

OPEN HOUSE
841 ST. PATRICK ST.
SOUTH OAK BAY
SAT. 1:30-5 P.M.
IMMACULATE
TWO BEDROOMS

MUST BE SOLD. Immaculate 2-bedrm stucco home in a CHOICE LOCATION. Gracious entrance with thru hall plan, cosy living rm (oak floors and fireplace), separate dining rm, bright modern kitchen (stove included), full high bsmt with O-O-M heat, drive-in garage and additional finished rm. Pride of ownership has kept this bungalow and grounds in mint condition. CLEAR TITLE, excellent terms if desired. Asking $11,500. EXCLUSIVE LISTING WITH DON MUNRO, 386-2906 or 477-1785.

OPEN HOUSE
SAT., FEB. 6, 1-5 P.M.
VACANT—ESTATE SALE
1689 KISBER AVE.
UNIVERSITY AREA

As a home or an investment, you can't beat this at the price asked. A professionally-constructed, 3-bedrm, stucco bungalow only 7 yrs young; redecorated and floors shining like the day it was built. Located on a quiet, treed, no-thru street yet in walking distance to shopping, church, schools and bus. Drive up Cedar Hill Cross Road, turn left on Palo Alto and 1 block to Kisber. Must be sold. Full price, with good terms, only $9,000. In attendance, J. Moore, 386-2906.

OPEN HOUSE
SATURDAY 1-5 P.M.
2500 FOUL BAY ROAD
OAK BAY BORDER
3 BEDRMS 1310 SQ. FT.
IMMEDIATE
POSSESSION

Come and see the terrific value in this new home. Could be 4 bedrms and 2 bathrms. Beautiful oak floors in living, dining and bedrms. $17,950 is price. 6¼% N.H.A. mtge. Jim Ransom in attendance, 479-1010.

OPEN HOUSE
SAT. FEB. 6, 1-5 P.M.
11354 CHALET ROAD
100' PRIVATE BEACH
SHELTERED COVE
SOUTHERN EXPOSURE
3 BEDRMS, DOUBLE PLUMBING
22' LIVING ROOM
CLEAR TITLE
To preview, call Mr. Gaddes, 386-2906.

COUNTRY VIEW
HIGH-BRIGHT
$1,500 DOWN
3 BEDROOMS

Located away from busy traffic, 2 blks from elementary school. Modern, roomy, clear title, 3-bedrm, part-basement home; O-O-M heat. A lge 100x130 lot. WIDE DRIVEWAY to separate DOUBLE GARAGE. Homey LR with FP, lge family kitchen, roomy throughout. A real economy home for only $9,950 and attractive payments. Contact Ken Jensen, 386-2906, 386-8306.

JAMES BAY
CORNER LOT
ZONED APARTMENT
AREA

Older, 6-roomed, plus unfinished 2nd floor, full bsmt, oil hot-water heated home in a NEWLY-ZONED APT. AREA. Home is in excellent condition inside and out. Fully rewired. Modern bathroom, colored fixtures; kitchen sink has garburator. Home was designed for the family man as the basement is ideal for hobbies. Separate room for tools, space to build and store. Second bathroom in basement. Excellent investment at only $11,500. Contact Ken Jensen, 386-2906, 386-8306.

JUBILEE
RETIREMENT HOME
CUTE FOUR ROOMS

Cosy, four-room-plus, modern stucco home. Spacious living with dining area. Heatilator FP. Cabinet kitchen with lge bright dining area, utility and storage off. Two pleasant bedrms. Pemb bath, large separate garage and workshop. Lovely garden, newly landscaped, and easily kept. Excellent terms can be arranged on clear title. Close to Jubilee Hospital, bus and stores. Asking, with terms, $9,950. Mr. Drew, 386-2906, res 383-4960.

HIGH GORGE
NEW MODERN
FIVE ROOMS

Spacious, modern 5-room bungalow. Large living rm. View of Sooke Hills. Guest-size dining rm, sliding glass doors to sundeck. Smart elec cab kitchen, two good-size bedrms. De luxe vanity bathrm. Open stairs to full, high, daylight bsmt, with nicely finished guest or third bedrm, yet leaving rm for rumpus rm and workshop area. Terms can be arranged. Full price $15,750. Mr. Drew, 386-2906, res 383-4960.

GORGE—CRAIGFLOWER
3 BEDROOMS—VIEW
$3,000 DOWN

First time on the market. On a quiet cul-de-sac with water view, good bedrms, lge LR, fireplace, de luxe kitchen, bsmt, oil heat, Drive-in garage. Early possession. Only $17,500. Mr. K. MacFarlane, 386-2906, res 384-7677.

C. N. MONTAGUE
CO. LTD.
1028 Blanshard at Fort EV 4-9818

UPLANDS
NEAR UVIC

One owner, exceptional construction and condition. Large open lot, sprinkler system. A sound investment and gracious living in this beautiful well-planned area. Hot water heat. $27,000. For full particulars please phone Mr. Betts, EV 4-9818, EV 4-3494.

OAK BAY
CLOSE TO SHOPS

An older home, good stucco finish, modernized interior and completely redecorated, 2 BRs down, 1 BR up, large LR, lge cabinet kitchen, dble plumbing, oil heat, D-I garage, FC basement.

$11,500 TERMS

5½ ACRES—SNUG HOME

Large LR with slate FP, kitchen with dining area. Wired for range and dryer, plumbed for washer, 1 BR down, 2 BRs up. O-O-M heating. Outbuildings on property. $10,500.
Please call F. Holly, EV 4-9818 or EV 3-9680.

HAPPINESS FOR TWO

You'll be happy to own this home and I'll be happy to sell it. No better value, no nicer location. Lansdowne-Shelbourne area. Close to everything. Modern, 2-bedrm, full basmt. Young and lovely home. Owner moving, so priced for quick sale. Unbeatable at $12,750. Don't hesitate. Call me now. Geo. Pethard, EV 4-9818; res. 383-1206.

OPEN HOUSE
SATURDAY
1-4 P.M.
3142 SOMERSET

Full price $11,500. Low monthly payments. 3 bedrooms — Full Bsmt — Oilomatic heat — 14 yrs. old. Low down payment.
Mrs. V. Roberts in attendance. Call EV 2-1988 or EV 2-8117 for information. Newstead Realty Ltd.

TEN MILE POINT
SEMI-SEA FRONT OLYMPIC VIEW
3 bedroom, 2 baths, clear title. Private. GR 7-2649 nights.

150 HOUSES FOR SALE

J. H.
WHITTOME
& CO. LIMITED
ESTD. 1888
Victoria-Duncan-Chemainus
714 FORT STREET

* * * * * *

OPEN HOUSE
TIME—1:30-5 P.M., SAT.
PLACE—1665 Elm Street
TYPE OF HOUSE—3BRs. 5 yrs. old, excellent location for schools and stores.

Let Bill Palfrey show you through this attractive, comfortable and modern home. PRICE—$17,950 and Terms. EV 2-4255.

* * * * * *

OPEN HOUSE
SATURDAY 1:30-4:30
3371 LINWOOD
TO BE SPECIFIC
IT'S TERRIFIC
ONLY $15,330

Majestic oak trees, green lawns, beautiful rock gardens, fenced-in back yard, close to schools, shops and transportation. Located in the High Quadra area. This 3-bedroom modern home has living room with fireplace, dining room, cabinet kitchen with eating area, vanity bathroom and a full basement with a partially finished rumpus room with roughed-in fireplace and plumbed for a second bathroom. Home is in spotless condition and owner transferred, so don't delay. Call MARK or JACK ZABEL at EV 2-4255 anytime.

* * * * * *

GORDON HEAD AREA

A very attractive 3-bedroom, 8-year-old home located on a quiet street. This is a spotless, no-step, fully modern home featuring panelled walls, delightful fireplace, attractive kitchen and well-groomed garden. PRICED TO SELL FOR $11,250. Phone BILL PALFREY, EV 2-4255.

* * * * *

BRENTWOOD
WATER VIEW
LOW TAXES

Beautiful 3-bedroom, full-basement home on view lot. Large living rm and very attractive kitchen on front of house and both with view. Nice fireplace, oak floors throughout. Oil heat, double carport, space for RR and extra bedroom in daylight basement. Asking $16,950. Please call MRS. LAVEDNER for appointment to view, EV 2-4255 anytime.

* * * * *

STUCCO COTTAGE
Full Price $5,500

Four rooms, newly decorated, with neat garden, in the city. Net taxes One Dollar. FRED CAMPBELL, EV 2-4255.

* * * * *

IT COSTS LESS TO
LIVE IN TOWN

because it's more convenient. It saves time, all local improvements are paid for, transportation is cheaper, downtown shopping is less difficult and schools more adjacent. But, you say, who can find a modern de luxe split-level home of 3 bedrms that is close in? Believe me, it's not easy to procure but I have found one, and it's priced right at $17,900. You owe it to yourself to see this lovely home. Call FRED CAMPBELL, EV 2-4255, to see over.

* * * * *

NEW!!
DRIVE BY

- LOCATION—277 Bessborough (1½ block to water)
- ACCOMMODATION—2 BR, LR, K, bath, utility main floor
- Drive-in garage plus two rooms roughed-in in basement
- Price—$14,950. Terms

BILL TYSON, EV 2-4255 or 478-1478.

* * * * *

CORDOVA BAY
½ ACRE (V.L.A.)
"QUALITY PLUS"

A BEAUTIFUL SETTING — A LOVELY HOME with views. Three bedrooms (the master is extra lge), large in-line living and dining room on the view side as well as the modern kitchen. This home is without a doubt one of the finest built and maintained homes in the price range today. Asking only $22,500, with flexible terms. DON'T DELAY, PHONE JACK TODAY — JACK GAUNT, EV 2-4255.

* * * * *

HIGH QUADRA
NEWLY LISTED
"SOMETHING A LITTLE
DIFFERENT"

This lovely home is nestled on a well-treed lot with view. Three bedrooms (one small). Large living rm with feature fireplace, sliding glass doors to sundeck—A LOVELY HOME THROUGHOUT. Asking only $14,500. Phone JACK GAUNT, EV 2-4255.

* * * * *

IT'S THE END

of North Dairy Road, just below the University and a block from Lansdowne Junior High School. This modern 3-bedroom bungalow with carport, L-shaped living room and dining room, kitchen and utility. On a pleasant lot with appropriate shrubs. Immediate possession and only $14,200. To view phone JOE McCALL, 382-4255 anytime.

* * * * * *

CHARCOAL GREY ON
WHITE IS STRIKING

Yes, this distinctive new NHA home is as cute as a doll's house with its shuttered windows and leaded-glass bay window in the living room. Comprised of six rooms with bright bedrooms in cosy pastel shades, L-shaped living room and dining room and sparkling electric kitchen opening onto a sundeck. Two partitioned areas in basement for additional needs plus roughed-in plumbing. Close to University gates on bus route. This home is outstanding in appearance due to well-chosen exterior color scheme of CHARCOAL GREY ON WHITE and will give you pride of ownership. $18,900 with $1,800 DOWN. Payments of $99.30 monthly P.I. FRANK WILLS, EV 2-4255 anytime.
WILLS OF WHITTOME'S

* * * * * *

ATTENTION NEWLYWEDS
OR RETIRED COUPLE

This cosy two-bedroom home in the Shelbourne Plaza area. It is small and compact but very clean inside with attached garage, no basement, but a utility room. The garden is exceptionally well landscaped with many luscious green shrubs. Payments are $70.58 per month P.I. plus taxes. $10,950 with $1,950 down. FRANK WILLS, EV 2-4255 anytime.
WILLS OF WHITTOME'S

* * * * *

THE
LAVENDER LADY
OFFERS
LOVELY TRI-LEVEL

On a quiet street, high view location. Living room and dining area with beam ceilings and large raised hearth fireplace, unusual and attractive kitchen with sliding doors to sundeck. 3 bedrooms, large family room, double plumbing, carport. All good homes in the area. ASKING $22,900. Please call MRS. LAVENDER, EV 2-4255 anytime.

* * * * * *

YOU'LL BE SURPRISED!
$7,250 — $1,000 DN.

Yes, you'll be pleasantly surprised if you take the trouble to view this older 2-BR home. It needs a little paint on the outside but is clean and spacious inside. The kitchen has been remodelled with lots of new, modern kitchen cupboards and stainless steel sink. Very good eating area and room for washer, dryer. Good-size LR. Large fenced lot at rear has five fruit trees and good garden area. Within walking distance of city centre. Low taxes. Monthly payments of $70. WHERE ELSE CAN YOU EQUAL THIS? Call ORV FOX, EV 2-4255.

* * * * *

GORGE
3 BR—1,250 sq. ft.
ONLY $12,900

A good family home only 13 yrs old on a quiet street. Has a large living room, also dining room, 12x14 kitchen and two large bedrooms on the main floor with a third bedroom and a 12x18 rumpus room or fourth bedroom in the full high basement. Copper plumbing and heavy wiring. Drive-in garage. Only seven minutes from downtown. Close to schools and bus. To view call BEN McLEOD, 382-4255, anytime.

150 HOUSES FOR SALE

J. H.
WHITTOME
& CO. LIMITED
ESTD. 1888
Victoria-Duncan-Chemainus
714 FORT STREET

* * * * * *

OAK BAY SxS DUPLEX
$5,000 DOWN

This fine 12-yr-old duplex just listed offers excellent opportunity for investment. Each side contains 2 bedrooms, good-size LR with dining area, compact kitchen, 4-pce bath. Stove, frig, built-in semi-auto washer on one side included. Washer only on other side included. Separate garages with storage space above which can be reached by pull-down stairway. Owner occupies one side, other side now rented for $110. Tenants pay own light, heat. Electric heat averages about $10 per month. Very nicely landscaped. Is fruit trees of various types. OWNER WILL CONSIDER TAKING GOOD, CLEAR TITLE, 2-BR HOME IN OAK BAY, LANSDOWNE AREA, IN TRADE. With $5,000 down, monthly payments would be $180 on full price of $23,500. To view call ORV FOX, EV 2-4255.

* * * * *

TIME'S
A'WASTING!

Move right into this neat 4-bedroom home which is located in Gordon Head. Near the new University on an 80x125-ft. landscaped lot. Wall-to-wall carpeting in through hall and living room, hardwood floors in dining room and bedrooms. The compact kitchen has a snack bar and also includes an electric stove. The full high basement has a finished rumpus room with fireplace and bar, also a 4th bedroom with separate shower. Open to offers on a price of $17,500 with terms. To view call JACK ZABEL at EV 2-4255.

* * * * *

NOTHING ELSE TO DO
—JUST MOVE IN AND ENJOY YOURSELF

Sounds easy, doesn't it? And if you are a family of four, or a retired couple, this is the answer to your problem. Attractive two-bedrm home, good-size living rm with a fireplace, pleasant kitchen and bath—ALL ON ONE FLOOR—NO STEPS. Separate garage. Easily maintained inside and out. All for FURNISHED $9,000 or you can buy it unfurnished. Call ADAM LAING at 382-4255 or 479-1547.

* * * * *

BATHROOM PROBLEM?

Don't tell us. We KNOW all about your teen-age daughter who can't be happy unless she spends what seems to be half an eternity in the bathroom. This need no longer be a vexing problem because after you move into this LOW-PRICED home with TWO bathrooms Gwendolyn can have one all to herself. Mother will take a pride in the compact little kitchen with built-in oven and range and, sure enough — that separate dining room that she always wanted is there. Utility room plumbed for washer and wired for dryer, too. And as dad putters around in the little workshop area he will consider himself lucky to have been able to buy this home with only $1,700 cash and $92.50 per month.
PRICE $16,000
Call DON BACON, EV 2-4255.

* * * * *

ALMOST
EVERY WOMAN

likes lots of cupboard space and this home has it. DOUBLE COUNTERS AND CABINETS IN THE SPACIOUS KITCHEN, big clothes closets in the bedrooms and extra closets as well. The 1,400 sq.-ft. MAIN FLOOR gives lots of living space from the big sunken living room with fireplace and view windows to the dining area with sliding glass doors to sundeck, and sleeping area of three good bedrooms. Full high basement with separate furnace room so you can make a real rumpus room and easily maintained garden gives you time to spare.

Set high above the Gorge, close to Admirals Road, this family home must be seen inside to be appreciated. It's on a cul-de-sac so I cannot give a drive-by but will gladly show you over at any time. Modestly priced at $16,350 and DP about $3,000. Call BILL TYSON, EV 2-4255 anytime.

* * * * *

IT IS HARD TO BELIEVE

but net TAXES on this 6-year-old bungalow are only about 20c PER WEEK. Close to schools, stores, etc., yet on quiet side street in Langford, the 2-bedroom home has a big through living room with patio, good kitchen and utility convenient to carport. If mortgage payments are a problem you can reduce these substantially by RENTING A GUEST COTTAGE at rear of house. Owner must move before spring, so see this before the other fellow and make an offer to the asking price of $10,700 with low down payment. Might consider trade larger home adjacent Oak Bay. BILL TYSON, EV 2-4255 anytime.

* * * * *

TIRED?

- of four walls and a ceiling?
- of paying rent every month?
- of having a "green thumb" and nowhere to use it?

For a couple, young, not so young or retired this ONE-BEDRM home is ideal. Huge living room gets sun all day, modernized kitchen and bathroom, all on main floor plus two occasional bedrooms in basement. Really terrific year-round garden for your pleasure. A garage for your car and bus at the door and stores a block away. LOW TAXES, LOW HEATING COST AND A LOW, LOW PRICE of only $9,500. Drive-by information if you wish. BILL TYSON, EV 2-4255 anytime.

* * * * *

"PRICED RIGHT" $15,850
LANSDOWNE AREA
3-BEDROOM, MODERN
Newly Listed

If you have been looking for some time, you have undoubtedly been shown many houses at $16,000-$18,000 that offer no more advantages than this one—as far as location, quality and just plain accommodation. Large L-shaped living and dining room, modern kitchen and full basement with partially finished rumpus. Easy terms—phone JACK GAUNT EV 2-4255 for further details (P.S. This home is only 7 yrs old, in new condition.)

* * * * *

JUST LISTED
ESQUIMALT

ON ½ ACRE WITH VIEW OF THE SEA AND MOUNTAINS
Set back among the trees to afford some privacy, this exceptionally well-built home with attached garage features an entrance hall and large living room with fireplace and view. A family-sized dining room with large corner windows, a modern cabinet kitchen with eating area and two good-sized bedrooms. Another large bedroom and rumpus room with fireplace roughed-in in full cement basement.
This home is heated with clean and economical oil hot-water heating with all copper piping and can be yours for only $16,500 with good terms, so act fast. To view this exclusive listing call JOE McCALL 382-4255, anytime.

* * * * *

FAIRFIELD "CUTIE"

Smart appearance inside and out. Something different about it, you will agree—2 BRs (1 small)—Quaint LR and stone fireplace, Oak (narrow) floors throughout. A full basement and oil heat. Copper plumbing and modern wiring. A small lot for those who do not care to be a slave to their garden! Separate garage. Older type character bungalow and here comes the best part, you can purchase this for only $1,000 down at less than $10,000. Good reduction for cash. This is a sure seller—call GUY DEUFFELS EV 2-4236, res. EV 5-7631.

* * * * *

HIGH ROCKY LOT
Cedar Hill Area

130 feet deep with 85' frontage on Cedar Hill Road with a commanding view to the S.E. On sewer. Only $3,100. Call BEN McLEOD, 382-4255 anytime.

ESQUIMALT
ESTATE SALE
$8900 F.P.
$80 MONTHLY

Low down payment buys a 3-bedroom home — good lot — low taxes. Close to schools, shopping, transportation. For further information please call
FRANCEY SALYNUIK
EV 5-6741 or EV 4-6646
Northwestern Securities Ltd.

BY OWNER, 3-BEDROOM CATHEDRAL entrance home. 1½ years old. Raised hearth fireplace, range, sundeck, carport, full basement. NHA mortgage. Asking $15,700. 479-6904.

150 HOUSES FOR SALE

B
O
O
BOORMAN
M
A
N
INVESTMENT CO. LTD.
1111 GOVERNMENT STREET

OPEN HOUSE
921 LAWNDALE ST.
(OAK BAY BORDER)
SAT., 2-5:30 P.M.

The cosiest, cutest, English style, black and white stucco home you could find! It's modern, has 3 bedrooms, cabinet electric kitchen, TWO GARAGES. A really BIG dining or sunroom, a part basement, new Oil-O-Matic heat, new wiring. The rear access lane is ideal for boat owners.
IT MUST BE SOLD BY MIDNIGHT THIS SATURDAY
MAKE AN OFFER
ASKING $11,600
Dar Garside will show you this value, plus 386-7124 anytime.

OPEN HOUSE
SAT., 1:30-4:30 P.M.
2816 GOSWORTH ST.

Drive out and view this excellent white stucco bungalow, only 1½ miles from downtown in quiet, residential area. The main floor has 3 bedrooms, bath, fine living room with fireplace and oak floors, well-planned kitchen and dining room. The basement contains a 4th, heated, panelled bedroom, brand new recreation room with indirect lighting, drive-in garage and utility room, 100-amp service. Low down payment will carry this house priced to sell at
$14,000
C. Warren, 383-7124 anytime

$730 DOWN
JUBILEE AREA

Conveniently located on quiet street. Living room, kitchen with dining area, two bedrooms. Ideal for retired couple wishing to be close to shopping, hospital, bus. Minimum work required to maintain. Spacious yard.
Frank Marshall, 386-7124 anytime

FOUR
BEDROOMS
HIGH QUADRA

Definitely a good home! Good-looking on the outside, well cared for on the inside and very well built. Wide entry hall and a through hall. Pleasant living room with French doors leading to the separate dining room. Bright, comfortable kitchen with built-in nook overlooking the back garden. Two good-size bedrooms on the main floor (one is very suitable as a den) and two bedrooms upstairs. Over 1,300 sq. ft. of living space plus a full basement. Automatic heat. In a very convenient location in the High Quadra area.
$18,900
Eric Graham, 383-7124 anytime

YOUR GRAND PIANO
AND LIVING
FURNITURE

will fit nicely into this lovely home! The owners have just bought a larger one and must sell, with some regrets, and when you see it you will see why! Over 1,400 sq ft in a delightful setting with lovely landscaping, shrubs and fish-ponds. This gleaming bungalow is in one of those most-wanted areas near Oakcrest stores, schools and bus service. It has a very large living room and through an attractive archway, a real guest-size dining room. These, with the master bedroom, have unobstructed views and the modern cabinet kitchen has lots of room, lots of convenience, and a family-size eating area for cosy breakfasts. There is another large bedroom and 4-piece colored Pembroke bath on this floor, and if your pals like to SQUARE DANCE, there is one of the largest, well-finished RUMPUS rooms with a delightful fireplace plus an extra bedroom down! Laundry room, oil heat, and quality throughout.
ASKING $26,350
TERMS ARRANGED
See it with Phil Simpson, exclusive agent, 383-7124 anytime

UNIVERSITY VILLAGE
$18,500
ONE YEAR OLD

Owner transferred, must be sold. Large living room with fireplace, family-size kitchen with sundeck off, three spacious bedrooms, one with bath off. Full basement with rumpus room, space for two more bedrooms. Fully landscaped. Early possession.
Frank Marshall, 386-7124 anytime

WATER VIEW
$18,900 WITH TERMS

This is a spacious 2-bedroom home with a beautiful view of the Gorge water. There's a large separate suite down, also with a view, which rents for $75 per month. A blacktop driveway all around the house with a large parking area and room for a boat.
To view phone Mrs. Browne 386-7124 anytime

CONTRACTOR-PRIDE
SEA VIEW HOME

He built this for himself and one can see the difference in construction and quality! Very modern, with living room and dining "L" enjoying the view, a dream kitchen with super-quality built-in range, three bedrooms, a den, and a lovely family room. Yes, there is a sundeck and attached two-car garage. About 2,000 sq ft of living area. Close in and close to schools, shopping, bus and beach!
EXCELLENT VALUE AT $24,500
Phil Simpson, 383-7124 anytime

GO FIRST CLASS
PRESTIGE
OAK BAY HOME

It costs no more to get the very best. Owners transferred, must sell this beautiful 1-year-old home with over 1,900 sq ft finished. Tastefully decorated, ultra-modern, 3 bedrooms, 2 baths; rosewood, golden ash and mahogany panelled living, dining and rumpus rooms, and 2 attractive fireplaces, sundeck, utility. The extras must be seen to be appreciated. This home is selling below original cost at
$28,000
and on large, secluded, oak-treed lot.
C. Warren, 383-7124 anytime

ESQUIMALT
CRISP NEW LISTING
SPOTLESS CONDITION

Naval transfer places this hard-to-find, immaculate, 2-bedrm bungalow on the market for sale. Only 11 years old and located in a first-class area. Cosy living rm with oak floor and fireplace, electric kitchen with ample eating area, and lots of cupboards, 2 good bedrms and Pembroke bathrm. Full bsmt with plumbing for washer and dryer, oil furnace and extra finished bedrm. (The lot is large, well-landscaped, with hedge across the front. Priced to sell but firm at $10,950. Exclusive with J. Moore, 386-2906, 477-2222.
Island Homes Ltd.

$8,700

A terrific little home on a quiet street, just off Quadra, situated among trees on two lovely lots. Suitable for couple who love gardening. In lovely condition. Oil-O-Matic heating. $1,500 down.
Charlotte Bacon.
COLONY HOME SALES LTD.
386-3231

3 BEDROOMS — BASEMENT
8 YEARS OLD — ASKING $13,900
OFFERS INVITED

In the popular Shelbourne Plaza area, near bus, schools and shops. Fenced back yard. Three bedrooms, kitchen-dining, spacious separate living room. The full basement has an enclosed drive-in garage; rumpus room, mostly completed. Owners are in the process of redecorating. (The floors badly in need of refinishing.) Call D. Trenear, 477-1855.
UNIVERSITY REALTY LTD.

LANGFORD, 4 HOUSES, RENT $250 per month, $4,000 down. Full price $24,500. EV 2-4021.

150 HOUSES FOR SALE

SWINERTON
STEWART CLARK
LTD.
630 Broughton St. EV 5-2481

FACING GOLF COURSE
5 BEDROOMS
NEAR NEW

- Large LR with beamed ceiling
- Dining room
- Two bathrooms
- Large kitchen
- Large family room
- Oak floors throughout
- Double carport
- Screened patio
- Close to schools
- Fenced garden
- $120 monthly P.I.T.
- F.P. $21,000, $6,500 down

TO VIEW PHONE
JACK HERMISTON
385-7257

SxS DUPLEX
ESQUIMALT

Well built, in excellent condition in and out. 9 yrs old. Four rms plus utility, ranges and fridges; oil plus heat (sep. units), cement bsmt. Rental, $85 each side. ALWAYS RENTED. Reasonable DP, owner will carry bal. on A/Sale. ANXIOUS TO SELL. Call me and I will be glad to discuss reason for selling.
ASKING PRICE $18,000
MRS. ELLIOTT
EV 3-9893 or EV 5-2481

SIDE BY SIDE
DUPLEX
6 YRS. OLD

This duplex is in A-1 SHAPE and is situated on a LARGE, LANDSCAPED LOT on a quiet CUL-DE-SAC. Each side features a 17x13 living room, 2 good-sized bedrooms, large cabinet electric kitchen; FULL CEMENT BASEMENT, and each side has its own O-O-M HEATING unit. In addition, the owner's side has a LARGE REC ROOM WITH BAR in the basement and ONE SMALL BEDROOM. There is a DOUBLE CARPORT on the LOVELY, TREED LOT. One side rents for $92 monthly and tenant pays own utilities. This is an excellent duplex. Full price $23,200, with $5,000 to handle.
BRUCE COLEGRAVE, EV 5-2481

10 YRS. OLD
ASKING $1,500 D.
BAL. $85 MO.

Comfortable stucco, 2-bedroom, full basement bungalow situated in a high location close to schools and buses.

- Living room, 20x12, with FP
- Large cabinet electric kitchen with spacious sundeck off
- Large rec room with bar
- Automatic oil heat
- Taxes only $197 gross
- Full Price $11,500

DICK JAMES, EV 5-2481

SPECIAL
FAIRFIELD
3 BEDROOMS
MUST BE SOLD

Don't miss seeing this ideal family home, consisting of:

- Separate living room and dining room or den, each with new fireplace and hardwood floors.
- Large cabinet electric kitchen with double stainless steel sink and arborite counter-tops.
- Full high basement with brand new oil package furnace, copper plumbing and heavy wiring.
- Stucco exterior with new Duroid roof.
- Double carport on large, fenced lot.

All this and more for only $12,000 with easy terms.
JACK TRUEMAN
EV 5-2481 or EV 4-1288

Do you wish to trade your home or revenue property? If so, please phone H. BITTERMAN, EV 5-2481. Make the equity in your home earn money for you in either of these four properties ranging from $25,000 to $100,000.

WALL-TO-WALL
COBWEBS?
OH NO!

This brand new trend, contemporary home is up to the minute in every particular, with gorgeous sea and mountain view; near beach, schools and stores. Offers 1,500 sq ft living space on second floor with large LR and FP, DR, utility, double plumbing, modern kitchen (built-in range), 3 BRs, 550 sq ft balcony facing sea for outside living. Main floor offers 1,000 sq ft for development with open sea views and roughed-in plumbing, plus carport and furnace room. Vacant. See it at $28,500.
Call R. COX, EV 5-2481

THIS IS A "SPECIAL"
2/3 BEDROOMS

MODERN BUNGALOW: SECLUDED AREA off north Quadra near Tattersal. Full bsmt, oil heat; separate garage; tip-top condition. $11,900, clear title, terms. Possession April 1st. Excl.
Call R. COX, EV 5-2481

ESQUIMALT
MODERN HOME
OR DUPLEX
GORGEVALE WAY

Attractive stucco bungalow, with level entrance from street, has 5 large rooms plus utility and vanity bathroom, hardwood floors throughout, high ceiling bsmt. General Electric low pressure Oil-O-Matic furnace; plus lower-level, self-contained, 3-room suite with entrance from side street; separate meters. Excellent rental or in-law or could be all for family use. Handy to schools, park and shopping. Terms can be arranged. A new listing at $19,900.
MR. CUSTANCE, EV 5-2481

OAK BAY
RETIREMENT SUITE
UNOBSTRUSTED
SEA VIEW

Ideal for one person or a couple, having a cosy living room-dinette, bedroom, a very convenient electric kitchen and bathroom, locker room and laundry facilities. Modest monthly assessment. Very quick possession and terms. A quiet, well-planned, well-managed block.
ASKING $10,500
Mr. Custance, EV 5-2481,
or any of our representatives

WESTERN
HOMES LTD.
817 FORT STREET

LAKEHILL
! KUTE-N-KOZY !
! KLEEN-N-
KOMFORTABLE !
OIL HEAT
BEAUTIFUL GARDEN

I don't know how "KUTE A BUG'S EAR" is but this nice 2-bedroom plus bungalow is as "KUTE" as they come. Large living room with fireplace, 2 large bedrooms, 4-piece Pembroke bathroom, modern cabinet kitchen with dining area and wired for electric range. Large sunroom (could be 3rd bedroom), overlooking a nice garden with fish pond, lawns, berries and what have you. Oil-o-matic heat, separate garage. Just the thing for starting or retiring.
Sensibly priced at
$8,950
$1350 down and $70 per month buys this "KUTIE". Call John James EV 3-2157 anytime in the next 5 minutes.

"FAIRFIELD"
"NEAR THE SEA"

This OLDER home features a FULL BASEMENT with AUTO-OIL HEAT, 2 GOOD BEDROOMS, LOVELY DINING ROOM with BEAMED CEILING, CHARMING living room with FIREPLACE. GOOD SIZED KITCHEN wired for 220, also SEPARATE DINING AREA. ALL THIS for ONLY
$9,950
Call Tom Moore, EV 3-2157,
Eves. EV 3-2986

OPEN HOUSE
3025 Henderson Road
Sat. and Sun. 2-5 p.m.
Brand new medallion home, 3 bedrooms, 2 full bathrooms. Double carport, black walnut cabinets, French provincial vanity, full basement with roughed-in plumbing and fireplace. 477-4401.

TEN MILE POINT, SPACIOUS 4-bedroom ranch-style house with wide sea views on a double lot. Back yard privacy, fully landscaped. GR 7-2246.

150 HOUSES FOR SALE

TOWN & COUNTRY
REALTY LTD.
3378 Douglas Street
EV 2-7276

OWNER MOVING EAST

Five-year-old N.H.A. home in immaculate condition. Living room has wall-to-wall carpet, attractive fireplace; electric kitchen with lots of cupboards; guest-size dining room; two bedrooms. High, dry basement with drive-in garage. Panoramic view of mountains and pine trees. Landscaped. Close to bus, stores and schools. Price $16,900. Terms. C. Sinden, GR 9-6153, 382-7276.

VACANT

Two-bedroom, N.H.A. bungalow in excellent condition. L-shaped living-dining room; electric kitchen with nook; utility with cupboards, plumbed for washer and dryer; H-W floors. Drapes included. Oil furnace. Close to bus, stores and school. Price $10,600. Low down payment. Call C. Sinden, GR 9-6153 or 382-7276.

1413 PEMBROKE
FULL PRICE ONLY $8,500

If you are looking for a 4-bedroom home on a well-fenced lot close to schools, etc., don't fail to check this excellent buy. For details phone F. COLOMBIN, 382-7276.

1007 GOSPER CRES.

Drive by this excellent 3-bedroom home. Note the location and the nicely-landscaped lot. The interior is in top-notch condition throughout. Full Price $15,500. For further information phone F. COLOMBIN, 382-7276 anytime. Please do not disturb owners.

FAIRFIELD
263 BEECHWOOD

Another terrific buy! 2 bedrooms plus sun room plus extra basement rooms plus cabinet kitchen plus lge living room plus detached garage, patio, greenhouse, all on well-kept landscaped lot. Only $12,500. With terms. Ph F. COLOMBIN, EV 2-7276 for particulars.

V.L.A.

Beautiful wooded 5½ acres, on city water, power and bus service in Metchosin. 3 bedrooms; large living room with fireplace; oil heat. 8-year-old rancher ideal for qualified veterans. Full price $10,500. To view please call W. LUDLOW or E. RALPH, EV 2-7276.

CUTE, CLEAN, COSY

This 5-room siding home is COMPLETELY RENOVATED. Extensive use of PLYWOODS in living room and DE LUXE KITCHEN. NEW 220 WIRING, SS SINK, ARBORITE COUNTER. Full basement with new O-O-M heating unit. CONVENIENT TO ALL SERVICES in Jubilee district. Terms, $1,000 dn, $85 per month. Full price $7,500. See this with Mr. Ludlow, EV 2-7276.

MONTREAL TRUST
1061 Fort St. 386-2111

RIVIERA VIEW

One of the finest panoramic sea view homes on the West Coast. All ships pass by your front door. Mount Baker and the Olympics form a most scenic background. Sunken living room with circular bay windows and fireplace, leads off from open hall. Large dining room enjoys the same view. Two twin size bedrooms with cedar lined closets. Spacious rumpus room at ground level. Has wood-burning fireplace. Extra toilet and shower down. Drive-in garage. All on large, landscaped lot.
Total price only $30,000
For Details, Please Call
STAN PERKINS or JOHN WATSON
477-1422 - 386-2111 - 477-3877

UPLANDS

Beautiful, spacious three-bedroom home, nicely situated on ¼ acre of lovely landscaped grounds, nice quiet crescent near Uplands Golf Course.
Lovely living room, 23x14, with a nice fireplace. Large dining room. Attractive den with fireplace. Two bathrooms, a powder room. Large hall basement, oil heat, double-car attached garage, circular driveway. Early possession. $35,800. Further details phone Stan Perkins, 477-1422; office 386-2111

MARIGOLD AREA

Excellent 2-bedroom bungalow. Very nice living room with fireplace. Large kitchen, full basement, oil heat. Close to bus, schools and stores. Full price $11,500. Low down payment.
Further details phone Stan Perkins, office, 386-2111, 477-1422.

JUBILEE—$10,250

Completely redecorated two-bedroom home. New automatic oil furnace. Stucco exterior. Close to bus, schools, hospital and shopping. Excellent area amongst well kept properties.
CALL JOHN WATSON
386-2111 or 477-3877

OAK BAY EXCLUSIVE

A new listing on Uplands Slope. All on one floor. Living room 19'x14' with fireplace and extends into dining room 12'6"x10'. Two bedrms and large bathroom with extra shower stall. Large kitchen with breakfast area. Basement with playroom, fireplace, toilet and basin and oil-fired hot-air furnace. Garage space for two cars. Reasonably priced at $17,800.
Call Allan Chauvin

RITHET
CONSOLIDATED
LIMITED
Est. 1871 706 Fort Street

REWARD YOURSELF

By inspecting a real interesting one-of-a-kind home, that offers more than most buyers get. This is a 3-bedroom home, 6 years old, located on Richardson Street. Full price $18,500. Qualifies for 90% mortgage. Phone J. ETTEMA for appointment at EV 2-4251 or EV 4-5087.

APARTMENT BLOCK

Just 11 years old. Comprising of 9 large suites; close to city centre. Conservative gross income $8,400, with low expenses. Ask for operating statement.
A very sound investment at $72,000. $22,000 to handle.
Call Edw. C. CLARK at EV 2-4251 or EV 2-8308.

YOU CANNOT

Lose on this modern 2-bedroom home on 149 Bushby, with its royal sea-view and spacious basement. Live in it or rent it out. Future potential assured by land being zoned for apartments. $14,000 with $3,000 down. Please check this location and then phone J. ETTEMA at EV 2-4251 or EV 4-5087.

LOTS ON BLENKINSOP

Treed with seclusion, 2 lots 1.324 acres. Full price $3300 with ½ cash and balance $50 p.m. 6½%. Call Edw. C. CLARK at EV 2-4251 or EV 2-8308.

FIRST TIME OFFERED
ONLY $12,900
4 BEDROOMS

This delightful country home is set high on a beautiful rocky setting among arbutus trees. Cathedral entrance. Large kitchen with knotty pine cabinets, built-in range and adjoining dining area. Living room with a massive Arizona sandstone fireplace, picture windows to take advantage of the terrific view. 2 large bedrooms and 4-pce bathroom complete the main floor. Full basement has 2 more bedrooms and a den roughed in. Also rumpus space and extra plumbing. Only 8 months old. Some finishing required but what a lovely home this could be. Right now call Barbara Hunt or Joyce Miller, 386-3231.
COLONY HOME SALES

HIGH ROCKLAND
Wonderful family home of 1,800 sq. ft., on one floor. Extra bedroom, rumpus room and bathroom down. Master bedroom en suite. A really delightful home in choice setting. Well landscaped. F.P. $28,900. Call Mrs. O'Brien, Colony Home Sales, 386-3231, night or day.

150 HOUSES FOR SALE

CLARKE & WALLACE
Realty Ltd.
620 Broughton St EV 5-8794
Across from Eaton's Car Park

$1500 DOWN
$75 PER MONTH

STARTER OR RETIREMENT TWO-BEDROOM COTTAGE WITH COSY LIVING ROOM AND LARGE FAMILY-SIZE KITCHEN. DOUBLE LOT. ASKING PRICE $9,750. TO VIEW PLEASE CALL MR. DYER, 385-8794, RES. 385-4908.

2566 SHELBOURNE

MODERN, 2-BR, STUCCO BUNGALOW. ATTACHED GARAGE. H. BUSSEY, 386-3776; C. BAIRD, 384-0493.

$500 DOWN
1340 BAY ST.

2-BR, full basement. Only $6,900—$70 P.M. H. Bussey, 386-3776; C. Baird, 384-0493.

LANSDOWNE PARK
8 ROOMS PLUS
FULLY LANDSCAPED
AND FENCED LOT
PRICE $24,900

UPPER LEVEL—
- 3 BEDROOMS
- 21x14 LIVING ROOM WITH FIREPLACE
- SEPARATE DINING ROOM
- ROOMY KITCHEN WITH EATING AREA
- SLIDING GLASS DOORS FROM LIVING ROOM TO SUNDECK
- 4-PCE BATH

LOWER LEVEL—
- LARGE REC ROOM WITH FIREPLACE
- 2-PCE. BATH W/TILED SHOWER
- DEN, OFFICE OR 4th BEDROOM
- ADDITIONAL ROOM ROUGHED IN

This is a lovely home, close to University, transportation and schools. Call Mr. Shaver, EV 3-9444 or Mr. Fearn, EV 2-6188 anytime.

FAIRFIELD

3-Bedroom bungalow in spotless condition. Large living rm, dining rm and kitchen. Asking $13,500. Charlie Savage, 385-8794, EV 4-4457.

LANSDOWNE

MODERN 3-Bedroom bungalow with lovely garden and view. Asking $24,950. Charlie Savage, 385-8794, EV 4-4457.

RETIREMENT SPECIAL
$500 DOWN

IMMACULATE 1-BEDROOM WHITE SIDING BUNGALOW LOCATED IN HIGH GORGE. COSY LIVING ROOM WITH FIREPLACE. SEPARATE GARAGE. EASY, EASY TERMS OF $65 PER MONTH ON BALANCE. FULL PRICE $8,300. PLEASE CALL MARGARET JOHNSTON, EV 5-8794, GR 9-1560.

OAK BAY

Four-bedroom, full-basement home. Fully fenced lot. Priced at only $11,500. Phone Mrs. Wallace at EV 5-8794, GR 9-1427.

$1,000 DOWN

A fine family home with double plumbing. Full basement and extra room. Large Living and Dining Rooms. To view call, Mr. Dyer, 385-8794, res. 385-4908.

61-FT. WATERFRONT
(Cordova Bay)

EXCELLENT SANDY BEACH; CONCRETE BOAT RAMP AND 10-TON WINCH; REINFORCED SEA WALL; BEAUTIFUL OCEAN VIEWS FROM LAWN AND 5 PLATE GLASS PICTURE WINDOWS; 7 ROOMS; 4 BEDROOMS; BRIGHT ELEC KITCHEN GRACED BY SEASIDE SUNDECK; BETTER-THAN-AVERAGE RUMPUS WITH BAR AND SINK; 2 FULL BATHROOMS; ATTACHED GARAGE; LAWNED AND FENCED. A WELL MAINTAINED HOME. PRICE $27,300.
C. BAIRD, 384-0493
H. BUSSEY, 386-3776

NO PROBLEMS HERE!

A delightful three-bedroom home in top condition. Living room features a raised hearth fireplace. L-shaped dining room. Convenient kitchen with lots of cupboards and eating area. 4-pce pemb bath. Full basement with panelled rec room, laundry room and storage cupboards. Fenced lot.
Price $13,900
Phone Mr. Gee or Mrs. Wallace, EV 5-8794, EV 3-8867, GR 9-1427.

"NEW ATTRACTIVE"

DUTCH WINDOW DESIGN, 3 BEDROOMS, FULL BASEMENT BUNGALOW, 1126 SQ. FT. OOM HEAT. CARPORT. NEAR SUBURBAN LOCATION. BEAUTIFUL AND NOVEL ROOM ARRANGEMENT, THRU HALL. CERAMIC TILE VANITY BATHROOM. BEST IN TOWN AT ONLY $15,300—$2,500 DOWN ASKED.
C. BAIRD, 384-0493
H. BUSSEY, 386-3776

NATIONAL TRUST
Company Ltd.
1280 Douglas 388-5451.

UPLANDS

Distinguished bungalow in a beautiful setting on Upper Terrace. Large tastefully landscaped lot with superb flowers, trees and lawns. A HOUSE WHICH SPELLS COMFORT FOR FAMILY ENJOYMENT consists of a modern kitchen with attached laundry room, impressive entrance hall, large living room with fireplace, formal dining room, two large bedrooms, den or third bedroom). Very attractive recreation room in full cement basement. Many, many excellent features such as hot water heating, separate double garage containing work shop and extra plumbing, several patios for outdoor living. This home has to be inspected to be fully appreciated. It offers so much at only $32,000 (easy terms)

Esquimalt-City Border
$7800 Full Price
3 Large Bedrooms

5-room bungalow right in the centre of everything. Close to schools, markets and churches. Large living room with fireplace. Full cement basement with new automatic oil furnace.
Low down payment with easy monthly terms can be arranged.
For viewing properties please ph.
A. T. CHESSON
384-5385

LANGFORD and COLWOOD

$500 DOWN
$65 PER MONTH
Well located 3-Bedroom Home, 5 years old, large lot. F.P. $9,500.

POST AND BEAM
Attractive 3-Bedroom, Full-Basement Home on large lot. Fireplace, auto oil heat. $1,500 Down. F.P. $12,300.

GRANT & JENKINS REAL ESTATE
836 Goldstream Avenue,
Langford
Phone 478-1720
Open 'till 4 p.m. Saturdays
Eves. and Suns., call S. Hamilton, 478-3661.

WHY PAY RENT
when you can buy this beautiful home for only $90 per month? Good sized living room with fireplace, nice size electric kitchen, 2 bedrooms with plenty of space for one more, 4-piece bathroom, separate garage. Very large lot. Well worth the asking price of $8,900. Good terms. Call Bert Gentles, 382-4312, eves. 384-0665. Dickie Agencies Ltd.

$14,700. NEAR CARNARVON PARK, close to school, church, bus and shops. 3 bedrooms, "L" shape living-dining room, neat, compact kitchen with southern exposure. Full basement, drive-in garage, Oil-O-Matic heat. With substantial cash, your monthly payments could be about $85 including taxes. Another well-priced exclusive with Jay Rogers, EV 4-8881, Hagar & Swayne Ltd. Usual courtesy to other agents.

OAK BAY BORDER
Charming white stucco 2-bdrm bungalow, full basement and oil heat. Only 9 yrs. old. Owners transferred. F.P. $14,900. See this with Mrs. O'Brien. Colony Home Sales, 386-3231, Nite or Day.

150 HOUSES FOR SALE

$900 DOWN
2 BEDROOMS
5 YEARS OLD

You can't miss on this one! Close to University. Stucco finish. Auto oil heat. Drive-in garage. Excellent lot on quiet residential street.
Price $10,950
$80 Per Month
To view call Ellwood Nault EV 2-8117 or 386-6130. Newstead Realty Ltd.

$1000 DOWN

Here is a SOLID FAMILY HOME consisting of 5 bedrooms, NEW AUTOMATIC OIL FURNACE, NEW WIRING and NEW PLUMBING. Easily duplexed as one bedroom outfitted as kitchen or would make nice suite. Nicely located on Simcoe St. and FUTURE VALUE ASSURED AS ON HIGH RISE FRINGE. Call Mr. Hodgson, phone EV 2-8117. Newstead Realty Ltd.

GOOD FAMILY HOME
THIS WON'T LAST LONG
$500 D.P. (or more) $6,500 F.P. Monthly payments $65, P.I.T. Drive by 1400 Taunton Street (dead end). Good, solid home, large living, dining, and kitchen — 2 bedrooms — sunporch — new wiring including range — high basement with extra room — new furnace. For appointment to view call Mr. Anderson, EV 2-8117, evenings, EV 4-5880.

NO CASH NEEDED
If you have enough equity in your present home
TO TRADE
in on a new home. GR 7-1606.
Gilmour Const. Ltd.

CADBORO BAY, ORIENTAL DESIGN home on high secluded lot, 3 bedrooms, 2 bathrooms, living room, dining, family and utility. Part basement. $22,000. GR 7-2306.

Quickie Wrap!

9180 2-10

by Marian Martin

Wrap up a little girl's spring gaily as a gift — sew this princess wrap in cool, cool cottons. No waist seams, fitting worries, zippers, buttons—a real Quickie!

Printed Pattern 9180: Children's sizes 2, 4, 6, 8, 10. Size 6 takes two yards 35-inch.

Fifty cents (50c) in coins (no stamps, please) for this pattern. Print plainly size, name, address and style number.

Send order to Marian Martin, care of The Daily Colonist, Pattern Dept., 60 Front Street West, Toronto, Ont.

350 Spring designs plus one pattern free—any one you choose in new Spring-Summer Pattern Catalogue. Send now for biggest pattern book bargain ever! Only 50c.

Crochet Quickies

550

by Laura Wheeler

Fashion hit! Smart loopy kerchief of mohair can be tied under chin or back of head.

Fur-like fabulous pillbox is always a favorite. Both are crocheted quickly, inexpensively of mohair. Pattern 550: directions fit all sizes.

Thirty-five cents in coins (no stamps, please) for this pattern to Laura Wheeler, care of The Daily Colonist, Needlecraft Dept., 60 Front Street West, Toronto, Ont. Print plainly pattern number, your name and address.

New for 1965! 200 designs—more fashions to knit, crochet than ever! Plus 3 free patterns, embroidery, dolls' clothes. Send 25c for new Needlecraft Catalogue.

Value! 16 complete quilt patterns in de luxe Colonial Quilt Book. For beginners, experts. Send 60c.

150 HOUSES FOR SALE

GARDNER AGENCIES
895 Fort Street
EV 5-1448

OAK BAY SOUTH

This 7½-year-old, six-room (3 bdrm) bungalow is ideally situated among new homes. Taxes only $169.70 gross. Comprising almost 1400 sq. ft. of luxury construction. Living room is large with fine oak floors and black tile fireplace. Dining room is really guest size with view windows. Kitchen, well-planned and with ample eating space. Main bathrm is beautifully appointed and tiled. Master bedroom is large and has nice two-piece bathroom with vanity off. Two other good sized bedrooms complete the upstairs. Basement is spotless with oil fired (Fess) oil burner and completed fireplace for rumpus rm. Drive-in garage with fire wall is in the basement. The grounds are completely landscaped and fenced and there is a concrete patio in the back garden. This is an almost perfectly planned, extremely well built home situated in a very good area. The home is immaculate throughout. For appointment to view see J. M. Johnson, EV 5-7988, evenings.

"2 ACRES"
3 BEDROOMS

Three-bedroom bungalow of approximately 1,400 sq. ft. Oil hot-water heat. High location in View Royal. Low taxes. Asking $17,900. Can be purchased with low down payment and very reasonable monthly payments. Call Jack Glover or Gordon Marshall at EV 5-1448 (24 hours).

OAK BAY BORDER
$13,950
LOW TAXES
LARGE LOT

This lovely home, designed by present owner, has everything for comfortable living. Two large BRs, large LR with fireplace, full DR. Has high basement, O-O-M heat, D-I garage and a price that's reasonable. For appointment to view call J. Glover or Gordon Marshall at 385-1448 (24 hours).

HAPPINESS FOR SALE
HAVE YOU A SMALL FAMILY?

This well-kept, 13-year-old home is in beautiful condition and still beats rent bills. It has 2 bedrooms, large electric kitchen, full basement with extra room, oil heat. LOW DOWN PAYMENT. $10,900. Near Richmond and Fort Streets. Call TED CHARTRES anytime at EV 5-1448.

CADBORO BAY

Why not have a different, delightful, spacious home to live in? You'll find this beautiful 6-year-old ranch style large enough to accommodate a healthy, active family yet planned to be gracious enough and cosy enough for the small family. This home is entirely different right from the large thru' hallway to a huge friendly living room and large combination dining. All 3 bedrooms are a generous size. The full bathroom has a full length vanity and 2 sinks. The electric kitchen is a housewife's dream, also a large sunroom combined with southern exposure. Full basement with rumpus room and bar, extra bedroom. Close to golf course and university. Full price only $26,900. Call me now and make an appointment to see this lovely home. TED CHARTRES, EV 5-1448.

DOUGLAS REALTY
LIMITED
1710 Douglas Street EV 5-8794
(Opp. Hudson's Bay Store)

CORDOVA BAY
PANORAMIC SEA VIEW

A home that has everything for a family. A good-sized lot with a LARGE TILED UNDERWATER-LIT FILTERED SWIMMING POOL. Just 2 years old with TWELVE ROOMS and THREE BATHROOMS. Double garage and large sundeck overlooking the sea. The house consists of 3,300 SQ. FT. on two floors. The main floor has FOUR BEDROOMS, utility room, 4 and 3-pce bathrms, dining area and SUNKEN LIVING-ROOM with Fireplace. The builder is at present finishing a large family room off the kitchen. Basement has 2 BRs, LARGE Rec Room finished in natural wood with FP, and 3-pce bath. A LOVELY VIEW from almost all windows. EXCELLENT TERMS.
FULL PRICE $35,000
W. Davies, EV 5-8794 anytime

ENTIRELY DIFFERENT
CORDOVA BAY
SEA VIEW

Only a builder with imagination and know-how could have designed and built such a home taking full advantage of the FABULOUS VIEW. The house consists of FOUR BEDROOMS, 4 and 2-pce bathrms, on main floor. LIVING ROOM is large with natural stone fireplace, glass-domed ceiling, sliding glass doors leading to spacious sundeck. Ultra modern kitchen, 12x12 dining room, W/W carpets throughout. FC basement with oil hot water heat. MOST ATTRACTIVE REC ROOM with fireplace, 30x25. Roughed-in 4-pce bath down. This is a home well worth your while to VIEW. Excellent terms.
FULL PRICE $27,500
W. Davies, EV 5-8794 anytime

JUBILEE HOSPITAL
EMPLOYEES

should see this neat white stucco bungalow. Large LR with FP and Hardwood floor. Large kitchen with dining area. VANITY bathroom, two bedrooms. Utility room, auto oil heat. Attached garage. Shrewd buyers will see value in this well-built, neat home.
PRICE $10,500 (Terms)
W. Jones, EV 5-8794 anytime

CEDAR HILL—HILLSIDE

Comfortable 4-room bungalow. Full basement. HA furnace. Low taxes, close to transportation. To close an estate.
ONLY $4,950
Mr. Bayne, EV 5-8794 anytime

CASH — TRADE
WHAT HAVE YOU
FOR
REVENUE PROPERTY

DUPLEX—$21,900
2 2-bedroom suites, both self-contained — separate entrances and meters. O-O-M heat. Close to all conveniences.

REVENUE—$14,900
2 self-contained suites, 4 light housekeeping rooms. Spotless condition—good size lot. Stucco exterior — double separate garage. No vacancy problem. For further information please call
FRANCEY SALYNUIK
EV 5-6741
Northwestern Securities Ltd.

OAK BAY
A nice 12-year-old, 3 or 4-bedroom home close to schools and shops; oil automatic heating; full cement basement and drive-in garage. Asking $16,250. Clear title. Call Del Hoeni, EV 5-9765, Fairfield Realty.

3 BLOCKS FROM NEW FORESTRY building, 4 bedrooms, 2 bathrooms, new tri-level. Over 1,700 sq. ft. of living area, double carport plus lge sundeck. Full extra high basement with fireplace and plumbed for third bathroom. $18,750. GR 9-6663.

384-1350 $17,350 384-1350
1333 ft. All legals, 3-year fire insurance. First tank of oil, fenced, etc. $500 off for winter building grant.
FRANK ANNIS CONST. LTD.
One at $12,850 near University

CADBORO BAY — 3 YEARS
$14,900 C.T.M. $100 month. 3 big bedrms, vanity bath. Feature LR wall with raised hearth. Dinette, horseshoe kit., mahogany cabinets. Full bsmt., carport. GR 7-4778.

FAIRFIELD—FULLY MODERN 3-bedrm. stucco bungalow. LR, fireplace, lge. elec. cabinet kit., utility. Drive-in garage. Full cement basement, $11,300 with terms. 636 Cornwall. EV 4-1362.

$1,200 DOWN
DRIVE BY 1673 CEDAR AVENUE VERY NICE 3-BEDROOM HOME. LR, DR, FULL BSMT. VACANT. C. MALLETT, EV 3-2157, ANYTIME. WESTERN HOMES LTD.

BLENKINSOP AREA, 6 YEARS, 3 bedrooms, large kitchen with dining area. Full basement with rec. rm. and partially finished bedroom. $10,000 N.H.A. 6% mortgage, $86.53 P.I.T. Price $14,900. 477-3987.

150 HOUSES FOR SALE

*** JOHNSON ***
&
COMPANY
LTD.
1208 BROAD STREET
OVER 82ND YEAR

OPEN HOUSE
SAT. 1:30-4 P.M.

Here's your opportunity to see and buy one of the nicest little bungalows on the market today. We think it's "kinda special", and, if it fits your pattern of living, you won't look any further.
No stairs to climb, two spacious bedrooms, automatic oil furnace, lovely fireplace, delightful rose garden around cement patio, close to bus and shops. There are so many nice features. Oh Yes, there is a dining room too. COME AND SEE THIS home at

1679 DERBY RD.
KEN ROBINSON IN ATTENDANCE. 385-2471
P.S. Full price is only $11,200.

BAZAN BAY
CLOSE TO THE BEACH. Delightful two-bedroom cottage on nearly ½ acre, corner Newman Road and Highway. Only nine years old. New oil furnace. Wonderful kitchen. Neat and clean throughout. Full price only $10,750. Another Multiple Listing by KEN ROBINSON, 385-2471, anytime.

VIEW ROYAL
Three-bedroom rancher of over 1,400 sq. ft., just 16 yrs. old and listed at just $14,500 with terms. Immediate possession. Situated on a nice lot close to schools, transportation and shops. See this now. RAY RAWNSLEY, 385-2471 anytime.

5½% MORTGAGE
Have you been searching for a clean, bright 3-bedroom home on a street of well-kept homes and gardens? If so, see this. Full high cement basement, drive-in garage, O-O-M heat and it is close to schools, shops and transportation. PRICE $14,500.00.
— TWO SERVING YOU —
EDITH BRITT
QUEENIE HADDOW
385-2471 anytime

X X X X X X X X X X X X
SWEEPING VIEW!
CITY BORDER
ONLY $10,900
Best deal in town! This full-basement bungalow is in the BEST CONDITION possible! It features a bright kitchen with lots of cupboards and dining area, a partly panelled living room with fireplace, 2 bedrooms (a third in the basement) and a 4-pce bath. O-O-M heat of course! Lovely garden, fully fenced. Good terms available! Call MR. HEGEN of Newstead Realty Ltd. EV 2-8117 (Evenings 5-5595).
X X X X X X X X X X X X

HIGH ON A HILL
CADBORO BAY
5 BEDROOMS
Reduced $1,000 to a new low price of only $22,900. This includes $1,000 of quality carpeting! Cathedral entrance, 3 bedrooms, plus 2 more in the completely tiled, daylight basement. Dble. plumbing. 6% mortgage. Call Joyce Miller, 386-2231. It will be a pleasure to show you this lovely home at anytime. Colony Home Sales.

OPEN HOUSE
1454 JAMAICA PLACE
SAT. 1:30 TO 4:30 P.M.
Very attractive, colonial-type house located off Cedar Hill Road near ... Douglas. 1,300 sq. ft. excellently-planned. Spacious 25-ft. living-dining rm. vanity bathrm. 3 bedrms. large kit with wall oven and fan, also breakfast area overlooking landscaped grounds, full high bsmt with extra bathrm and roughed-in rumpus rm partly finished. Good terms. Price $16,900.
C. R. HOLLAND REAL ESTATE
620 View EV 5-0024 or EV 4-7859

HI-QUADRA $11,950
ELEC. RANGE INCLUDED
CLEAR TITLE—EXCLUSIVE
2 bedrm stucco home with extra rm in full cement basement. Drive-in garage, oil conv. heat, utility tubs. Cabinet electric kitchen with bar. Pem. bath. 14x16 living room, hardwood floors and side wall fireplace, 10x12 dining rm., hardwood floors and French doors. Front door has peeper and door gong. Imm. possession. Terms can be arranged on above price. To view, call STAN SAGE, 384-1347, of Johnston & Co. Ltd. 385-7471.

OLD WEST SAANICH
$150 DOWN
Bright 2-bedroom home, large living room, kitchen has nice oil range. One acre part wooded, part cleared to garden. Lots of water. Payments like reasonable rent. This is good! — $7,900.
Gray Lorenzen 652-1038
Colony Home Sales 386-2231

GORGE — $12,500
$90 P.I.T.
IMMACULATE 2-BEDROOM BUNGALOW, LARGE MODERN KITCHEN, BUILT 7 YEARS AGO. FULL HIGH BASEMENT. IN SPOTLESS CONDITION. CLOSE TO SCHOOLS, SHOPS, BUS. LOW DOWN PAYMENT. IDEAL FOR ADDITIONAL ROOMS DOWN. CALL HARRY VINCENT, 477-1571 OR OFFICE, 386-9145. VICTORIA REALTY LTD.

FAMILY RESIDENCE
Nr. Rockland. Charming 4-bedrm. stucco, 2 bedrms up, 2 down, 1½ plumbing. Large L-shaped living and dining rooms. Ideal for entertaining. Full basement with LARGE RUMPUS ROOM. Drive-in garage. Excellent location. A HOME BUILT FOR COMFORTABLE MODERN LIVING. Approx. 10 yrs old. Asking $21,950 with terms. McCandless Realty, 930 Fort St. Phone EV 3-8111. Eves. EV 4-3836 or EV 2-0370.

ONE DOLLAR DOWN
DRIVE BY 1125 EMPRESS and view from OUTSIDE ONLY. Has double plumbing, would make ideal two family home. $1.00 down and balance at easy rental terms if you have good credit rating. Drive by and then phone MR. HODGSON at EV 2-8117. Newstead Realty Ltd.

OPEN FOR INSPECTION
925 DALTON
(Off Esquimalt)
SATURDAY, SUNDAY 1:30-4 p.m. By builder, $14,300. New. 3 full size bedrooms, possible legal 4th in basement, kitchen cabinets and paneling on fireplace wall in DEN. Ceramic mosaic tile in bathroom, etc. $300 bonus. 383-3637.

HIGH QUADRA
2-Bedroom stucco, large electric kitchen, full basement, OOM heating. $3,000 with terms or trade equity on 3-bedroom basement home to $12,000. Call C. Phipps, EV 3-1739 or Victoria Realty Limited, EV 2-9145.

... 1738 Mortimer St. (off Shelbourne) near new University area, a lovely new 3-bedroom home! Many extras included in the full price of $16,750. Down payment of $1,673 includes all legal fees.
VICTORIA CONSTRUCTION LTD.
EV 4-5012 GR 9-4939

BY BUILDER
A new N.H.A. three-bedroom split-level home, located at the end of a quiet cul-de-sac. $1,430 down. Phone 386-6890.

$1500 OR LESS WILL PUT YOU into your own little new home, by your own pretty fireplace, 2 BDRMs., oil furnace. Full price $9,950. Call Lily Sutherland, EV 6-3547. CITY BROKERAGE LTD.

HOUSE HUNTING?—SEE THIS. 2552 Albany—Gorge. THIS NEW. Fenced. CMAH. Well financed—easy to buy. Call builder, 385-2963.

WHY PAY RENT? $100 DOWN. $90 a month. 3 or 4-bedroom bungalow. Gorge area. Full price $7,900. 2606 Austin. Owner at 2608 Austin.

150 HOUSES FOR SALE

SAANICH REALTY LTD.
3943C QUADRA ST
GR 9-1642

FRESH ON MARKET
QUALITY HOME
MT. TOLMIE AREA
Drive by this immaculate home featuring entertainment-sized living room, warm fireplace, gracious dining room off the modern easy-care kitchen, 3 generously planned bedrooms with a third 16x12 bedroom finished in high, warm, bright, full sized basement. Auto. oil heat. 58x117 lot professionally landscaped with an abundance of rich shrubs, lawns and fruit trees. Choice district near bus, shopping centre and schools. Easy financing at only $12,950. Corner of Midgard and ... Kremlin. Call E. W. Burkinshaw at 477-...

3 BEDROOMS
$1500 DOWN
$7850 PRICE
If you are looking for an economical, spotless three bedroom home, then consider the features that this desirable, compact home offers. The interior is modern with an up-to-date electric cabinet kitchen and dining area, bright living room, and three roomy bedrooms. Located near the Town & Country Shopping Centre. Payments only $70 per month. Net taxes just $30 a year. You must see the interior. To view call Mr. Hamley, GR 7-6749, office GR 9-1642.

$1500 DOWN
$100 MONTH
METCHOSIN
4 Bedrooms, full basement, auto. oil. Modern home on nearly ½ acre, quiet street, low taxes. Price $10,950. MUST have good credit. Mr. Heath, EV 5-0309 or office, GR 9-1642.

GORDON HEAD
8 YEARS OLD
$1000 DOWN
$80 PER MONTH. A LOW PRICED HOME IN AN EXCELLENT LOCATION IS HARD TO FIND! — But here is one for you!
Compact, easy to maintain and newly-painted inside and out. Comprises living room, bright large kitchen with dining area, 2 bedrooms, plumbed for autos and oil heated. Lots of storage space. Carport and large, fully-fenced lot.
$8950
$1,000 Down — $80 Per Month
MR. CLOVER, EV 5-8008

C. G.
HEISTERMAN & CO. LTD.
Since 1864

HILLSIDE-SHELBOURNE
First time offered. This charming 3-bedroom stucco bungalow has large living room with fireplace, through hall has wall-to-wall carpet, large cabinet electric kitchen, colored bathroom. This house is in mint condition. Two extra rooms in full high basement. Beautifully landscaped with many shrubs and fruit trees. Full price only $12,750. Terms. To view call
HARRY ATKEY 385-8302 or BILL RAVENHILL 382-9805.

TILLICUM
Comfortable 3-bedrm stucco home. Large living room with attractive fireplace and hardwood floor. Electric kitchen. Full cement basement with O-O-M furnace. Rewired. Garage, and nice lot 51x140. Asking $10,950 with low down payment. To view the above call
HARRY ATKEY EV 5-8302 or BILL RAVENHILL 382-9805.
1121 Blanshard St. EV 3-4161

OPEN HOUSE
1443 WENDE ST.
ATHLONE WOODS
SAT. 2-5 P.M.
½ ACRE
Charming 3-bedroom home on a beautiful treed ½-acre lot. Family size living room and separate dining room with wall-to-wall carpets. Two full bathrooms. Economical hot water heating. Asking $19,700.
For prior viewing call G. STRICKER, 477-1850 or 382-4134 University Realty Ltd.

OPEN HOUSE
890 BRETT ST.
SAT. 2-4 P.M.
Come and see this delightful no-step bungalow just right for the retired couple or the small family. L-shaped living-dining, elec. cab. kitchen. Close to Town and Country shopping. Quiet street plus a view. Your hostess Marian Price, Colony Home Sales, 386-2231.

CONNORTON LANE
This attractive 5-room BUNGALOW in this delightful rural setting has all the attributes necessary for comfortable living. Large rooms—full basement—oil heat—drive-in garage—compact lot.
Price with good terms, $15,750
For appointment to view, call L. Wilkins, 382-9413; res. 383-4900
FRASER BISCOE
750 PANDORA AVE.

VIEW ROYAL
ONLY $14,500
Lovely family home with a view. Large kitchen with dining area, 3 bedrooms, full high cement basement with finished rec room. Oil-O-Matic heat. Separate double garage on large lot. For further information call JESSIE McGRATH, EV 5-6741. Northwestern Securities Ltd.

AS GOOD — — —
as new, located at 2670 Richmond, 2 bedrooms, separate garage, beautiful grounds, oil heat (no basement); mortgage $7,900. Payments only $68.14 P.I. Total price $9,950. See us to discuss the down payment. Phone Kasapi Construction Co. Ltd. 386-8191.

HIGH QUADRA
Four-year-old three-bedroom stucco home with large living room, separate dining room. Family size kitchen and separate utility. Full cement basement and drive-in garage. Near schools and play areas.
Full Price $12,900
P. G. Jackson Real Estate
611 Fort St. EV 2-0630

THREE BEDROOMS
Full basement, less than 2 years old, large fenced lot, bright spacious kitchen with eating area, dining room, drive-in garage. TRADES POSSIBLE. Don Robertson. Phone 383-8337 or EV 2-9145. Victoria Realty Ltd.

CUTE 1-YR OLD
No extra charge for the 14x4' mural in this spotless little split-level home. You'll be happy here with low, low taxes. Full price $14,500. Call Lily Sutherland, EV 6-3547 anytime.
CITY BROKERAGE LTD.

OPEN HOUSE, OAK BAY
By owner, 2425 Cranmore
Saturday, February 6, 10-3
Older 2-storey family home, entrance hall, separate dining room, 3 large bedrooms, full basement, oil heat. $1,000 down, $12,300 full price. Phone EV 4-2716.

LANGFORD HOUSE TRAILER with large covered porch and added room. Set up on a 42'x150' lot on quiet dead-end street. Close to bus and stores. Furnished including TV and aerial. Ideal for retired couple. Clear title by owner. Full price, $3,950. 478-2795. 2700 Claude.

1,100 SQ. FT. HOME, NEW, FOR the low amount of $15,900. Builder, EV 2-3402 after 6 p.m.

150 HOUSES FOR SALE

BYRON PRICE
1314 Quadra Street

LARGE FAMILIES ONLY
Should read about this big, bright, sparkling new home. 5 bedrooms all on one floor. Complete living area all on one floor. Fabulous ... kitchen with fireplace. 3 bathrooms. Basement area. In Gordon Head off Shelbourne and close to all schools. $4,700 cash to 6¼% mortgage. Call J. Murdoch, 382-3530.

$1850 DOWN
3 bedrooms, full basement plus features galore. Full price only $16,975. To view call Ted Murray EV 5-2458 anytime.

"COLWOOD"
$60 Payments
Neat and tidy 2-bedroom home in a low, low TAX area. No steps to climb and with all facilities close by makes this an ideal home for retirement. Priced at only $8,500. Call V. Wong, EV 5-2458 or GR 9-6569.

DREAM KITCHEN
With the latest of built-in appliances including G.E. WALL FRIG, OVEN and PLATE, in this 3-bedrm split level bungalow featuring living rm with attractive slate fireplace and W.W. carpet. Basement has panelled walls and roughed-in plumbing. Garage-sundeck patio front and rear in this ½ acre lot. Asking price $23,800. Call Ted Murray or N. Kriewke, 386-2458 (anytime).

"HIGH QUADRA"
NEW — $12,950
3 Bedrooms
This lovely RANCHER is situated with a country atmosphere. Has LARGE LR with picture window and fireplace. KING-SIZE kitchen with appointed mahogany cabinets. THREE LARGE BEDROOMS with full closets. A UTILITY room off the bathroom. A LARGE WORKROOM or STORAGE ROOM adjacent to carport. Can be purchased with excellent terms to suit. Incidentally, schools and bus stop are close by. Call VICTOR WONG, EV 5-2458 or GR 9-6569 ANYTIME.

HERE IS THE PERFECT STARTER or early retirement home. 2-bedrm. no-basement bungalow, like new. The large lot is beautifully landscaped and close to Glen Lake for swimming. Only $1,500 down, low taxes and low monthly payments. Call Marian Price, Colony Home Sales, 386-2231 or 383-6123.

FOR SALE PRIVATELY. DELIGHTFUL executive family home. Tudor style, comprising on main floor, living room, dining room, den, powder room and modern kitchen; upstairs, 3 bedrooms and bathroom. House all in splendid condition. High location. Tattersall Drive. Principals only. Telephone EV 4-7713.

JUBILEE AREA
Retirement special, near hospital. 2-bed bungalow with oil stove and heater included. $750 down payment. Special price $8,950. Mrs. O'Brien, Colony Home Sales, 386-2231 night or day.

BE INDEPENDENT
IT'S QUITE POSSIBLE
RENT YOU ARE PAYING
COULD BUILD A NEW HOME.
For further information phone today.
H. Blake EV 2-8710
OLYMPIC HOMES LTD.

VACANT — IMMEDIATE POSSESSION. 3 bedrooms. NHA. 3 years old. Full basement. Oil-O-Matic heat. Absentee owner anxious to sell. $13,900. Easy terms to right party. Call Jay Rogers, EV 4-0631. Hagar & Swayne Ltd.

LOOK AT THIS!
Older home in Fairfield. 3 bedrooms, rewired, oil heat, plus new Hi-Fi fridge and other appliances. $650 my equity, take over payments. EV 5-0680.

BY OWNER, 3164 MARS STREET, immediate possession, for $500 you can own this 2-yr-old home, 1800 square ft., 3 bedrooms, utility and large rumpus room, full price $13,950. Phone 382-4440.

NEAT THREE-BEDROOM HOME, convenient close in location, new oil furnace. Asking $8,995 with $1300 dn. Call Lily Sutherland, EV 6-3547 anytime. CITY BROKERAGE LTD.

OPEN FOR INSPECTION
$500 BONUS
Houses of Queensbury Ave.
by
J. McLaren Construction, 385-9098

151 COUNTRY HOMES AND PROPERTIES

BRENTWOOD PROPERTIES
On 1½ acres in Brentwood, a 4-room home with bath and FP, with outbuildings and fruit trees and cleared land. Price $14,500, on Terms. See our sign on property.

Ready to move into, 6-room modern bungalow with basement, carport and sundeck and seaview. Nut trees line the property for seclusion. Only $17,500, with $500 off for winter works program.

A MEDALLION HOME, spacious and well built, a home to be proud of. Extra rooms in ground level basement with rumpus and extra bathroom. In town you would pay $25,000—our price at BRENTWOOD $19,000, with $700 off winter program.

$16,500 with government grant of $500 off, 3-bed home with large lot, low taxes and good street, close to sea and shops.
— See —
BRENTWOOD PROPERTIES LTD.
31 Years in the District
7180 West Saanich Rd. at Verdier Ave.
652-1141; Evenings 652-2108

PRICE DAVIES AGENCIES
WATERFRONT at Bazan Bay. This fine bsmt home includes myriad of extras. A gardener's paradise, good beach. Terms available, and owner might accept trade. $22,900.

Ultra-modern on 1 acre at Brentwood. This high, secluded 3-bedrm gem, is nicely landscaped. Two baths, rooms, offered now at just $14,900.

Seven ½ acre lots in one pleasant subdivision nr. Bazan Bay. Owner will sacrifice. Terms good and full price $11,500 asked.

Several choice waterfront and executive homes and lots available. Office no. 652-1412. Salesmen's homes: 656-1898, 656-3197 and GR 7-1696. Anytime.

UNIQUELY BEAUTIFUL
Modern ranch-style home, near Woodwyn Farm in beautiful Central Saanich. Three bedrooms, lovely living room with heatilator fireplace, concrete patio, and separate two-car garage. On 5 acres of cultivated land.
$28,500
656-1134 Mr. Ewell 477-3888

GORDON HULME LTD.
"Sidney "Peninsula "Islands
OPEN MONDAY TO SATURDAY
Sidney (By the Bus Depot), 656-1154.

NEW 3-BEDROOM HOUSE, LIVING room, dining room and master bedroom with oak floors. Cabinet kitchen, utility room. With or without 1 acre. Garage. On sewer and city water. On Rest Haven Drive, Sidney. 656-1910.

152 WATERFRONT PROPERTIES

NEAR PARKSVILLE
Approx. 235' beach, 2 acres, 3-bedrm. Pan-A-Bode bungalow. Excellent retirement property.
Priced at $19,500.
Also adjoining 1½ acre lot, approx. 170' beach. Price $8,500.
Phone J. F. Finlayson, 385-3433, 24-hrs. for further details and appt.
P. R. Brown & Sons Ltd.

WATERFRONT ACREAGE
Over 1,300 ft. of beautiful view waterfront in this 60 acre parcel in the Qualicum area. Listed at just $35,000. Additional adjoining acreage available. ACT FAST. CALL RAY RAWNSLEY, Johnston & Co. Ltd., 385-3071.

SALT SPRING ISLAND
Unique Rainbow Beach property, 30 acres, extensive seafrontage on sheltered Booth Bay. For lovely private home or continue as resort. Large house, 10 rustic cottages, very warm bathing, good anchorage, very secluded. Layard, Ganges P.O. Ph. 537-5575.

WANTED — WATERFRONT N.H.A. lot, Victoria. $2,000 cash. Write A. Bitten, Union College, Vancouver 8, B.C.

LARGE WATERFRONT LOT, view. Owner occupied. Victoria Press, Box 377.

DRIVE BY 5094 GLENELG. PHONE owner, 656-1100.

152 WATERFRONT PROPERTIES

HURRY, SCURRY
TEN MILE POINT
DE LUXE WATERFRONT
$5,000 DOWN
You cannot wish for a more lovely, 3-bedrm home on one of the nicest, treed, waterfront and view lots in Victoria. You will be enthralled with the atmosphere and the view. Its panoramic views overlook the shipping lanes and islands. Combination LR-DR with fireplace, full-length picturesque windows, large sundeck, 3 bedrms, kitchen with built-in oven. Basement, dandy rumpus room. For this down payment you can't beat the opportunity to acquire a terrific property at a very saleable price of only $29,500. Owner will carry the balance. What more could you ask? See this now with Mr. K. MacFarlane, 386-2596 anytime, res. 384-7677.
ISLAND HOMES LTD.
2504 Douglas Street

WATER FRONTAGE
Lady owner moving to United States offers this attractive 175-ft. waterfront property at a new reduced price. This 9-year-old, spacious, 6-room bungalow is unequalled in its exceptional design and construction, featuring open beam ceiling, natural cedar decking, and etchwood panelled walls in living and dining rooms. Indirect lighting, free-standing granite fireplace in a 20x22 living room. Push button electric kitchen with built-in range, oven, dishwasher, disposal and fan with stainless steel counter-tops. 2 twin-size well-planned bedrooms with adjoining bathrooms. Den or 3rd BR with separate entrance. So many extras and such a tremendous view from this most excitingly landscaped property. We invite your earliest inspection to view. Call Barney Hughes at EV 4-...
PEMBERTON, HOLMES LTD.

UPLANDS
Over 200 sq. ft. of beach
2,400 sq. ft. of living area
10-year-old home
1 acre of land
Only $53,000
To view call Ben McLeod, 382-4356 anytime.
J. H. Whittome & Co. Ltd.

WATERFRONT!
2.7 ACRES ON BEAUTIFUL MAPLE BAY. 210 ft. of excellent beach. Ideal spot for vacation cottage. Already subdivided into 2 lots, so buy two, sell one. Call Ron Black
Morey & Johnstone Ltd., 388-4294

153 WANTED TO BUY HOUSES

INVITING YOU
TO CONSIDER SELLING NOW
WE HAVE QUALIFIED CLIENTS
$25,000 to $35,000 Cash
1. City business man requires 2-bedrm WATERFRONT home.
2. Boating enthusiast desires 3-bedrm home within 5 miles south of Sidney, waterfront or seclusion.
3. 4 small children asking for large home. Deep Cove SEAFRONT.
Please call Ruth E. Hutcheson, EV 4-9318, GR 8-2324, C. N. Montague Co. Ltd. 1028 Blanshard St.

FAIRFIELD OR GONZALES
WANTED—URGENTLY, I have 2 buyers for 5-room bungalows with basement. Priced from $10,000.00 to $13,000.00. If you wish to sell, please call S. W. Anderson, EV 4-8806. (Res. EV 2-8917).
Financial Survey Limited

DESPERATE
I have clients desperately in need of a 2 or 3-bedroom home near the sea. Also 3 Bedrooms with Basement in the Haultain area. Please phone JACK FRUEMAN, EV 5-3481 anytime, evenings, Stewart Clark Ltd.

IMMEDIATE NEED
Please call Mr. James of ISLAND HOMES LTD., 386-2596 or 382-6787. Out of town cash buyer requires 2 or 3-bedrm home. Prefer Fairfield or Oak Bay. Would like full basement. No objection to older type.

CADBORO BAY OR BEACH DRIVE with good sea view and ground level entrance if possible. Youngish, fully modern home, 3 bedrms. or 2 and den. Living rm., dining rm., elec. cab. kitchen. Double plumbing. Full high bsmnt, with extra roughed in plumbing. Price range $25,000 and above. Please call Geo. Peihard, 384-8314, res. 383-1296. C. N. Montague Co.

SPECIAL
Is your home something special? I have clients who will settle for only the best, call me now.
LEN KNIGHT—EV 5-3435
P. R. BROWN & SONS LTD.

4 BEDROOMS
$25,000-$30,000 CASH
Wanted for preferred client with top family in good area. In town today. Robert McAdams, EV 4-0631. Hagar & Swayne Ltd.

URGENT!
ESQUIMALT
My client requires a modern 3 BR home in Esquimalt. Up to $5,000 down. Please call Mrs. L. Cumming, 386-3335 anytime, B.C. Land & Ins. Agency, 922 Gov't St.

LARGE LOT ???
2 or 3-bedroom home with a large or double lot. Possession in February. Any good area. Phone Jack Glover, Gardner Agencies Ltd. Ph. 385-1448, anytime.

MODERN
3-BR HOME
Required in the HIGH QUADRA, GLANFORD, ROYAL OAK area. Call JOHN NEFF, EV 5-6741. Northwestern Securities Ltd.

TIME AND MONEY ARE VITAL
Selling your home QUICKLY FOR CASH will save you needless worry and expense. Call Gordon Stevenson, EV 2-8117. Newstead Realty Ltd.

DEAN HEIGHTS or LOWER LANSDOWNE, my client wants a 5 or would take a 6-room bungalow. This is a request for this client. (Price around $15,000). All replies treated in strict confidence. Please call Mr. L. Wright, EV 2-2101, res. GR 7-1658. Harry Foster Limited

3 BEDROOMS
I have 2 clients wanting 3-bedroom homes and can pay $1,500 down and $90 per month. Please call CLARE BELCHER, EV 5-6741. Northwestern Securities Ltd.

CASH FOR QUADRA-LAKE HILL 2 or 3-bedroom home with basement. Required in the Union Road area. Can be cash deal anywhere from $12,000 to $17,000. Please call Herb Hodgson, EV 2-2101, res. EV 2-3885. Harry Foster Ltd.

$12,000 CASH
5 or 6-room home wanted, close to bus, with Oil-O-Matic heat. Possession by April 1. Please call MRS. SIMPSON, EV 5-6741 or home, EV 5-5542. Northwestern Securities Ltd.

NO IFS, ANDS, OR BUTS—I WILL make a cash offer on your RENTABLE home regardless of condition or location. Phone my agent, Mr. Hodgson at EV 5-8563 or EV 2-8117 today for fast action. Newstead Realty Ltd.

I WILL BUY YOUR 2 OR 3-BEDROOM home immediately for cash, if it's suitable for rental purposes. For fast action call my agent, Ellwood Nault of Newstead Realty Ltd., EV 2-8117 anytime.

$1,000 CASH dwn. payment if your 2 or 3-bedrm. home is suitable for a young couple anxious to give up apt. living. University-Quadra area preferred. Call J. Moore, 386-2596. ISLAND HOMES LTD.

HAVE CLIENT FOR 3-4-BEDROOM bsmt home — north Quadra, Royal Oak area desired—with ½-acre min. Ronald Cannon, B.C. Land Ltd. Call 386-3335 anytime.

153 WANTED TO BUY HOUSES

WANTED—URGENT
For elderly retired couple from Winnipeg, 3-bedroom home close to the sea. A view would be desirable but not absolutely necessary. Large lot with fruit trees also an asset. Oil heat please. Up to $15,000 cash.
— ALSO —
Large, older home with lots of bedrooms, for large family. Good covenant can pay $3,000 cash down and payments of $150 per month. Would like possession within 60 days.
ALSO
Have you a country property for sale? Clients wishes to purchase up to 30 acres. If it has a house or a barn, all the better. This is an all cash deal. For the above, call LEN LeDOUX EV 5-6741. Northwestern Securities Ltd.

URGENT! URGENT!
WE REQUIRE RIGHT NOW TWO HOUSES IN OAK BAY FOR TWO GOOD CLIENTS. CASH TO MORTGAGE. ONE WITH 3 BEDROOMS AND ONE WITH 2 BEDROOMS.
PLEASE CONTACT
KAY DAVIES
or
W. FREBOLD
388-4294
Morey & Johnstone Ltd.

APARTMENT BLOCKS WANTED!!
18-20 SUITES — $25,000 down.
6-8 suites — $20,000 down.
4-6 suites — $10,000 down.

URGENT!!
$12,000 CASH for 3-BEDROOM home, 10-15 yrs. old, with full basement and dining room or space. East FAIRFIELD or SHELBOURNE-RICHMOND Rd. areas.
LEACH & SPARKS LTD.
EV 3-4117

GORDON HEAD
FAIRFIELD
4 BEDROOMS
Immediate sale possible for suitable large 4-BR plus rec. room at approx. $25,000. Also for older 4-BR in range $10,600-$12,000 in Fairfield or South Oak Bay. Call W. DAVIS at EV 2-4258 or 658-5276.
J. H. Whittome & Co. Ltd.

$16,000 CASH
2 BEDROOMS
My clients are retired and they would like a nice 2-bedroom home in a good residential area. They'd like to have a dining room, a big living room, and a basement. Please call if yours is for sale. Mr. Vining, EV 2-2101, res. GR 9-3786.
Harry Foster Limited

HOUSE WANTED
4 bedrooms or 3 and den, 2 on main floor and 2 up. Older type in good condition. Grounds must be secluded. Oak Bay, Cadboro Bay, Gordon Head. $18,000 to $21,000. Cash buyer. Agents willing to cooperate please contact
E. J. Fatt 385-3411
Ker & Stephenson Ltd.

WILLOWS SCHOOL
My client wants a 4-bedroom home. One basement room will do. Quick action. Price range $17,000. Please call Mr. L. Wright, Res. GR 7-1658, Office EV 2-2101.
Harry Foster Limited

FOR CASH
My client requires a good 2 or 3-bedroom home on a quiet street. Preferably older. Price range up to $14,000. Phone M. SMITH at EV 5-6741.
Northwestern Securities Ltd.

DO YOU WANT IT SOLD?
I urgently require a clean 3-bedrm. full-basement home in the Oak Bay or University area. $3,000 down. Please call Ron Black, Morey & Johnstone Ltd., 388-4294.

ALL CASH
Retired couple, recent arrivals to Victoria, urgently require top condition, 2 or 3-bedroom home reasonably close in, for cash, up to about $12,000. Please call Jay Rogers, EV 4-0631. Hagar & Swayne Ltd.

CASH BUYERS FOR OLDER HOME in need of repair. Call George Thornalee, Brown Bros. Agencies Ltd., 1125 Blanshard St., EV 3-8771 anytime.

NEEDED — A 2-BEDROOM HOME for retired couple. Can pay $10,000 cash, Richmond or Shelbourne areas. Call TED CHARTRES, EV 5-1448. Gardner Agencies Ltd.

BUNGALOW IN NEED OF REPAIR. Low down payment. 384-2672 evenings.

3 OR 4-BEDROOM HOME UP TO $13,000. Private. EV 4-3108

154 PROPERTY FOR SALE

CHOICE HOME SITE
90'x100' lot on Garkil Rd. (just off Blenkinsop). Some trees, among new homes. Exceptional value at only $2,930.00. Call DON MUNRO, EV 6-2966 or GR 7-1705.

TREED SECLUSION
½-ACRE BUILDING SITE
VIEW ROYAL
Choice one-half-acre building site. Beautiful, treed, natural setting. High location in low tax area with pleasant views. Full price only $3,950. EXCLUSIVE with DON MUNRO, EV 6-2966 or GR 7-1705.

HOME SITE
LANGFORD AREA
ONLY $950
High, convenient location; glimpse of Langford Lake, 60'x120'. Truly a steal at $950. Call Don Munro, EV 6-2966 or GR 7-1705. ISLAND HOMES LTD.

GORDON HEAD LOT NHA APproved, 80' frontage.
$2650
Dunnell Crescent
LEW MOILLIET
Town & Country Realty Ltd
EV 2-7176 Office. 658-5275. Home

FOUR IDEAL BUILDING LOTS
CITY - GORGE
2 Level lots $1,500 each
2 Rocky lots, with oaks $1,800 each
Situated on a nicely-finished street.
C. Carpenter, 386-5555, anytime
B.C. LAND

CADBORO BAY
WATERFRONT LOT
100x117 feet. Slopes to sandy beach. Located on Waring Place. See my sign. Price $10,000. Call George McConnell, 386-5535. B.C. Land, 922 Government Street.

$1,500. GOOD BUILDING LOT, 50x110, storm and sanitary sewer connections paid for, near Esquimalt, on south-westerly corner Suffolk and Dalton, or will build to suit. Call Mr. Jones, GR 9-4633 or EV 4-5112. Victoria Construction Ltd.

MARIE MEADOWS
ONLY THREE LEFT
½-acre treed lots. Suitable for V.L.A. Phone today, R. O. Ney, EV 4-5408, or W. McMahon, GR 7-1435. Victoria Realty Ltd., EV 2-9145.

CAREY ROAD
Large residential lot in a rapidly expanding area, close to schools and transportation. Call Gordon Stuart, 479-3457, 384-9895.
Financial Survey Ltd.

BEAUTIFUL BRENTWOOD
Two nicely treed lots, each 70x100. Brentwood water line at door. Near Marina. All new homes close. Only $2,500 each. J. M. Taylor, EV 5-..., eves. EV 4-0812. B.C. Land.

CHOICE BLDG SITE IN AREA OF better new homes. Local improvements in. $3,300. Phone EV 4-8128, Eric Day, EV 2-8727. Pemberton Holmes Ltd.

ESQUIMALT THREE SEWERED lots suitable for fourplexes. Corner Nelson and Saunders. $3,500 each. Don Bacon, J. H. Whittome & Co. Ltd. EV 2-4258.

TWO LOTS, SEWERED, QUADRA-Cook area, $2,300 each. Mr. Heath, EV 5-0309.
SAANICH REALTY LTD. GR 9-1642

GOOD BUILDING LOT, 50'x104'. Next to 636 Rothwell St. Cash or terms. $1750. EV 2-0135.

3 LOTS ON SEWER AND CITY water. On Rest Haven Drive, Sidney. 656-1910.

NORTHRIDGE TREED, N.H.A. $2,500. GR 7-6839.

154 PROPERTY FOR SALE

SLEGG BROS. CONST. LTD.
656-1125 386-2975

WILL BUILD YOU A CUSTOM-DESIGNED HOME, TO SUIT YOUR REQUIREMENTS, ON ANY OF THE FOLLOWING CHOICE BUILDING LOTS:

SEARIDGE DRIVE—100' frontage overlooking Cordova Bay, the Gulf waters and Mt. Baker. Suitable for any type of home and only $4,100

CEDAR HILL ROAD — A rocky, sloping, treed lot with a view, located close to all conveniences, and selling for $2,000

ESQUIMALT—A large, N.H.A. lot that measures 90'x131'. Located on a quiet cul-de-sac with only three other houses. Not a subdivision lot.

EMARD TERRACE—½ of an acre of view property that qualifies for V.L.A. Water obtained by two sources. Selling price $3,500

SPRUCEWOOD—This N.H.A. lot is located in a new building area up in the University location, and is selling for only $2,850

EMERALD CLOSE — The last remaining 4 lots left in this area. These lots are located in a secluded cul-de-sac just a "stone's throw" away from schools of all levels.

$1,400 A LOT for a good building site in Bakerview subdivision. These two lots are located just outside of Sidney and are an ideal place for couples just starting or retiring.

HODGSON PLACE—Four lots priced from $2,350 upwards. Fully serviced and eligible for N.H.A. loans. These lots are close to bus routes, schools and stores. Only three miles from downtown Victoria.

$600 Down — $25 Per Month
WILL BUY YOU AN N.H.A. LOT THAT AVERAGES 75'x100'. THESE LOTS ARE TREED AND OFFER SOME VIEW. TAXES IN MARYLAND DRIVE, ON HOUSE AND LOT, ARE $120 PER YEAR, AND WILL REMAIN AT THIS LOW PRICE AS ALL SERVICES ARE INCLUDED IN THE COST OF YOUR LOT.

To view any of the above lots phone Bill Knowles or Grant Marcus 656-2911 (eves.) 383-5480

SEA VIEW LOT
GEORGIA PARK
$3,000 DOWN
Large, well-treed lot on Georgia Park Terrace, among quality built homes in one of the finest residential areas.
FULL PRICE $5,500
Turn right on the Pat Bay Highway at Haliburton Rd., keep going East across Haliburton and Wesley Rd. intersection. Call C. G. Giddy, EV 5-7707 anytime. Mears & Whyte Oak Bay Realty Ltd.

PARKLIKE ACREAGE
28 ACRES—6-MILE CIRCLE
Offered in one piece at less than $1,000 an acre, this delightful rolling parkland, bordering on Beaver Lake Park, offers recreational, subdivision or secluded living possibilities for an investor. For full particulars please contact
J. H. FORD EV 4-1983
Ker & Stephenson Ltd.

8.6 ACRES
ON WATER AND HYDRO. A1 SOIL. ALMOST ALL CLEARED AND READY FOR CROPS. WOULD DIVIDE INTO FOUR 2-ACRE LOTS. LOW DOWN PAYMENT—BALANCE AT $90 PER MONTH.
A REAL BARGAIN AT $4,500
CALL ROY McGILLIVRAY, 388-4294 OR EV 5-0097
MOREY & JOHNSTONE LTD.

GOING! GOING!
Last chance to buy a good fertile homesite on CHARTWELL (Gordon Head)—80x113, at only $2,750
CORDOVA BAY — 2 lots, 70x130, sea view—each $3,800
Call Archie Green, EV 4-8130
EV 5-1798
PEMBERTON HOLMES LTD.

OAK BAY LOT
FALKLAND ROAD
Just up from Beach Drive. SEE SIGN. 70x134. Beautiful location. Close to beach and bus. Exclusive.
$5500
EV 5-3411 Mr. Fatt EV 3-0030
Ker & Stephenson Ltd.

CORDOVA BAY LOT
$1950
A cleared lot 77 ft. by 120 ft. Soil has been percolation tested.
Call S. W. Bridges
EV 5-3435, GR 8-1466
P. R. Brown & Sons Ltd.

DROP ME A LINE AND LET ME KNOW YOUR REAL ESTATE NEEDS.
Fully serviced lots with sea view from $1,200.
Sea front lots from $2,500.
3-bedroom home on 1¾-acre, 100' beach front, only $21,000.
55 acres, 20 in grass, a good investment at $15,000.
Ask for our free map and brochure with no obligation.
Contact Jim Spencer
SALT SPRING LANDS LTD.
Ganges, B.C.
Phone 537-5515 or 537-2184.

LOTS
Fully serviced lot in excellent Esquimalt location, $2,300
Large lot in Metchosin near Esquimalt Lagoon, $2,500
Country hideaway site; power, water and phone, $2,000.
NEIL A. FRASER
383-3643 750 Pandora Ave.

VIEW ROYAL
6 ACRES APPROX. ZONED RURAL — SECLUDED, but with a railway siding. $1,000 DOWN. Easy payments. If you want to become a land owner, here is your chance. A. Glenman, home EV 4-8801. RANDALLS LTD. EV 4-8109

$1750
This 42x120' lot is ideal for a 2-BR home. Nice, close-in location on Forbes St. Contact N. Kriewke, EV 5-2458, anytime.
Byron Price, 1314 Quadra Street

155 PROPERTY WANTED

HAVE CASH CLIENT FOR SIDE-by-side duplex. Must have basement and either drive-in garage or separate garage. Client wants area to north of city. Phone P. Sivertsen at CITY BROKERAGE, 386-3547.

WANTED BUILDING LOTS AND ACREAGE. CALL E. J. BUTLER EV 5-4108 ANYTIME.
OLYMPIC HOMES LTD.

GOOD SIZED BUILDING LOT, preferably half acre from owner. GR 9-4304.

SAANICH SEWERED LOTS
GILMOUR CONST. GR 7-1016

156 ACREAGE FOR SALE AND WANTED

WANTED
SMALL ACREAGE
With or without home on the property, in the COLWOOD, LANGFORD AREA. Call JOHN NEFF, EV 5-6741.
Northwestern Securities Ltd.

IMMEDIATE ACTION
WANTED — developed and undeveloped acreages — lots — farms — country properties and homes — large or small. Call GEORGE CHAN at EV 5-6741 or res. EV 2-9486.
Northwestern Securities Ltd.

THREE ACRES
Cleared land considered suitable for small fruits. Garage and chicken house on property. Keating Cross Road area.
$5,750
Call Mr. Francis, EV 4-9835, EV 3-3835
A. Bernard & Co. Ltd.

WANTED, ACREAGE (LARGE OR small), preferably undeveloped, anywhere in B.C. Call 386-2231. Colony Home Sales Ltd.

Wanted—Acreage in Ruby-Feltham area. GR 7-1016.
Gilmour Construction.

CASH FOR ACREAGE ADJACENT to sewer. Kasapi Const., 386-8191.

BIG GEORGE! by Virgil Partch

"That was a great performance!"

156 ACREAGE FOR SALE AND WANTED

SALT SPRING ISLAND
HAVE YOU BEEN LOOKING
for a large, timbered acreage that could be easily converted to an inexpensive dude ranch, or is equally suitable for cattle, horse and sheep farming? 150 parklike acres complete with a beautiful 7-acre lake, provides the perfect setting for your venture. Quaint log farmhouse on the premises has 5 rooms. Situated on good road, power, telephone and water main. This property is offered for the full price of $30,000 and MUST BE SOLD. Terms of $20,000 down and balance at 7%. For prompt attention to your inquiry, please contact Howard Byron at Douglas Hawkes Ltd. 817A Fort Street. Phone 384-7128 or res. Ganges 537-2054.

ACREAGE
21.83 acres off Pat Bay Highway—level, arable land; 2 acres bush and registered springs; barn. Choice location.
$27,000 Excl.
Call R. COX, EV 5-2404

ARBUTUS ROAD
7.42 ACRES
Choice sea-view property in a select district, possible high-class subdivision. Reasonably priced.
W. J. FRASER, EV 5-2481
Swinerton, Stewart Clark, Ltd.

WANTED
ACREAGES! SUBURBAN PROPERTIES AND FARMS. I HAVE CLIENTS WAITING FOR THESE SPECIFIC PROPERTIES. I SPECIALIZE IN SUBURBAN SALES. PLEASE CALL ROY McGILLIVRAY, 388-4294 OR EV 5-0097
MOREY & JOHNSTONE LTD

NORTH SAANICH—5.2 ACRES
Several good building sites with sea view on treed and cleared land. Water mains coming in.
$12,000
656-1154 K. DROST 656-2427
GORDON HULME LTD.
2402 Beacon Ave., Sidney

157 COMMERCIAL PROPERTIES

APPROX. 1.1 ACRES LIGHT INdustrial zoned property across from new 14-storey high rise on Esquimalt Rd. Suitable for many uses, 2 parcels, total 197 feet frontage. Terms available. Mr. Pode, EV 5-4192. University Realty Ltd. 477-1855 anytime.

COMMERCIAL LOT
50x120 located close to Mayfair shopping area. Flat, clean, ready to build on.
Frank Marshall, 383-7124 anytime.
BOORMAN INVESTMENT CO. LTD.

158 FARMS FOR SALE AND WANTED

"CENTRAL SAANICH"
I. Approx. 20 acres of cleared sloping land. Good view. Price $2,000 per acre.
II. 11½ acres with 570' of waterfront, 2-bedrm home and barn. Price $4,000 per acre.
III. 10 acres of cleared level land. Ideal shopping plaza site. Price $2,500 per acre.
All of the above properties are on municipal water lines and main roads.
For full details, call anytime.
Al. Vickers, Roy Hills
EV 5-3435, 652-2386
P. R. Brown & Sons Ltd.

TRADE FOR REVENUE OR MOTEL
Clear title 7-acre farm. Level land. 40 acres cleared. Barn and dairy. Hay barn could be used for loafing pens. Ideal for beef. Modern 3-bedrm home. Full line machinery including 2 tractors, baler, rotovator. Will sell for $45,000.00 or trade for revenue Victoria to Qualicum Beach. Phone or write Charles McCrory, ISLAND HOMES LTD., 2504 Douglas St., 386-2596; res. 385-...

SALT SPRING ISLAND
For an exceptional opportunity to purchase a large acreage which may prove suitable for the type of farming you have selected, please check my ad in column No. 156 entitled "Have you been looking?"

20 ACRES ADJACENT TO NORTH Saanich race track. Fruit trees and towering spruce. Good four-bedroom home and outbuildings. $20,000 down payment, $15,000 balance. Negotiable clear title. M. E. Muttart, 200, 40th Avenue, S.W., Calgary, Alta.

FOR RENT OR LEASE, 3-RM COTtage, use of barns and 7 acres cleared. Suitable horses or strawberries. Offers invited. 8-mile circle, Saanich. Victoria Press, Box 398.

NOW
DIAL
386-2121
TO
PLACE
YOUR
CLASSIFIED
WANT
ADS
IN THE
DAILY
PAPERS

Traffic Fines

OAK BAY
Peter Wells, 470 Sturdee, careless driving, $40.
C. Desmond O'Halloran, 1016 Deal, careless driving, $50.
Ingvar Berge, 1871 Carnarvon, careless driving, $45.

LAND REGISTRY ACT
Section 162
In the matter of PETER ZARRY, MARY MARGARET ZARRY Certificate of Title 309906-I and the Westerly ½ of Lot 3, Block 13, Section 4, Victoria District, Plan 132.
Proof having been filed in my office of the loss of said Certificate I HEREBY give notice of my intention at the expiration of one month from the first publication hereof, to issue to the above-named a Provisional Certificate of Title in lieu of such Certificate.
Any person having information with reference to such lost Certificate is requested to communicate with the undersigned.
Dated this 6th day of January, 1965, at the Land Registry Office, Victoria, B.C.
J. V. DiCastri, Registrar,
Victoria Land Registration District.

NOTICE TO CREDITORS
In the Matter of the Estate of EVA KATHLEEN SMITH, late of 853 Cook Street in the City of Victoria, British Columbia, Deceased.
NOTICE IS HEREBY GIVEN that creditors and others having claims against the estate of the above-named deceased are hereby required to send them to the undersigned Executor at 1200 Government Street, Victoria, B.C., before the 1st day of March, 1965, after which date the Executor will distribute the said estate amongst the persons entitled thereto, having regard only to the claims of which it shall have received notice.
THE ROYAL TRUST COMPANY,
EXECUTOR,
by Crease & Company, its Solicitors.

NOTICE TO CREDITORS
IN THE MATTER OF THE ESTATE OF MARGARET GOWAN SIMSON, late of Ganges, British Columbia, Deceased.
NOTICE IS HEREBY GIVEN that creditors and others having claims against the estate of the above-named deceased are hereby required to send them to the undersigned Executors at Post Office Box 997, Victoria, B.C., before the 8th day of March, 1965, after which date the Executors will distribute the said estate amongst the persons entitled thereto, having regard only to the claims of which they shall have received notice.
WILLIAM MANSON MOUAT,
KENNETH BUTTERFIELD,
FRANK WATERFALL,
Executors
by Crease & Company,
their Solicitors.

NOTICE TO SUB-CONTRACTORS
Sub-contract prices for all trades are requested for the new Bank of Montreal building and the new Provincial Government offices in Duncan, B.C., by the undersigned. Please submit prices 48 hours before tenders close.
D. Robinson Construction (1952) Ltd.
P.O. Box 310,
Nanaimo, B.C.
Phone SK 3-2468.

LUNDS
USUAL
AUCTION
TODAY, 9:15 a.m.
View From
8 a.m.

ESTATE CAR
For the Royal Trust Co. to close the estate of the late
Mrs. C. G. Peachey
'56 OLDSMOBILE "88"
Power Steering and Brakes
43,300 Miles · 4 Door
Excellent Condition
— Also —
'59 CHEV. BEL AIR
Power Steering and Brakes
Approx. 48,000 Miles
'50 PREFECT
NOW ON VIEW

SELECTION OF
FURNISHINGS
SEVERAL CARPETS
APPLIANCES
Useful Furnishings for All Rooms — Chests, Dressers, Dinette Suites
5 REFRIGERATORS
Gas Ranges, Flame Thrower, 20 ft. Push-up Ladder, China, Glass, Books, etc.
OVER 300 LOTS

LUNDS Phone EV 6-3308
926 FORT STREET

IOF Elects Victorian

First Victorian elected high chief ranger of the Independent Order of Foresters of B.C. in 72 years is Robin Justice, of 848 Swan Street.

Mr. Justice was elected at the 19th quadriennel session of IOF. in Vancouver.

Also elected to the High Council of B.C. was Edward Harrison, of 4195 Oakridge Crescent.

Other officers from Victoria are Mrs. Sylvia Ludlow, of 1976 Taylor, high organist, and P. J. Frampton, of 112 Montreal, high auditor.

B.C. Revenue Estimates

Comparative Estimates of British Columbia Revenue, Fiscal Years 1964/65 and 1965/66

1964/65 Estimates	REVENUE	1965/66 Estimates
$ 7,585,000	Property taxes	$ 8,500,000
150,800,000	Sales and gasoline taxes	174,500,000
91,000,000	Personal and corporation income taxes and succession duties	102,500,000
103,595,585	Privileges, licences, and natural-resource taxes or royalties	117,490,000
4,330,000	Land sales and service fees	4,740,000
775,000	Fines and penalties	975,000
1,587,000	Interest, discount, premium, and exchange	1,760,000
1,872,415	Contributions from other governments (Canada)	1,822,415
33,000,000	Contributions from Government enterprises	33,500,000
1,500,000	Miscellaneous revenue	1,500,000
$396,043,000		$447,227,415

B.C. Spending Estimates

Comparative Estimates of British Columbia Expenditure by Departments, Fiscal Years 1964/65 and 1965/66

	1964-65 Estimates Including Capital	1965-66 Estimates Including Capital	Increase in 1965-66
Legislation	$ 464,376	$ 564,640	$ 100,264
Premier	69,521	73,425	3,904
Agriculture	3,468,064	3,846,087	378,023
Attorney-General	14,738,559	16,433,134	1,694,575
Commercial Transport	592,126	620,878	28,752
Education	105,870,273	121,279,956	15,409,683
Finance	47,689,984	55,870,546	8,180,562
Public Health	5,892,619	6,396,739	504,119
Mental Health	18,033,332	19,566,276	1,532,944
Hospital Insurance Service	40,142,535	42,993,070	2,850,535
Highways	71,824,824	76,968,190	5,143,366
Industrial Development	1,013,961	1,302,105	288,144
Labor	1,217,801	1,434,364	216,563
Lands Service	1,985,235	2,268,738	283,503
Forest Service	15,330,038	16,691,737	1,361,699
Water Resources	1,243,713	2,105,833	862,120
Mines	2,890,676	3,621,372	730,696
Municipal Affairs	2,032,423	2,154,652	122,229
Provincial Secretary	4,266,405	10,503,560	6,237,155
Civil Service Commission	314,530	338,909	24,379
Superannuation Branch	4,842,376	5,209,264	366,888
Public Utilities Commission	375,893	376,800	907
Public Works	13,591,826	14,837,912	1,246,086
Recreation and Conservation	4,274,845	5,462,126	1,187,281
Social Welfare	33,427,548	35,081,023	1,653,475
Totals	$395,597,433	$446,001,326	$50,407,843

City Unable to Buy Building at Library

The city is in no position to buy the building adjacent to the public library, now occupied by King Arthur's Round Table restaurant, but it might lease it, the library board will be told.

Purchase of the building, for which the owners are asking upward of $70,000, has been an issue for some time. City Assessor Alfred Joyce has assessed the building at $40,000.

The space is desperately needed, said Ald. Lily Wilson, council representative on the library board, to accommodate the increase in children's memberships every summer.

"Well, it would be nice to have it, but we just haven't got the money right now," said Mayor R. B. Wilson. "If they want it, they had better rent it."

Fund Reaches $2,700 For Victim's Family

The fund for the family of traffic accident victim Edward G. Robertson, 730 Lindsay, has risen to more than $2,700.

A pledged donation of $200 from the Evening Optimist Club Thursday gave the fund a shot in the arm. Proceeds from a benefit dance at St. Joseph's Hall Wednesday night have still to be counted.

Employees of McKay Cormack, where Robertson worked, have pledged a day's pay to further increase the fund.

Mr. Robertson left his widow and six children. There was no insurance.

He died Jan. 23 at 11:30 p.m. after an accident on Interurban Road near Dumeresque while he was trying to hook up to tow rope to pull his car out of the ditch.

Donations should be mailed to the Royal Oak branch of the Bank of Montreal.

Inspired by Gandhi Actor Now Director

LONDON (AP) When Richard Attenborough got to page 21 of The Life of Mahatma Gandhi, his own life took a turn.

After 22 years as a movie actor, he decided to become a director. His first assignment: Directing a $5,000,000 movie based on Louis Fischer's biography of the Indian leader, published in 1951.

"It was when I read page 21 in the book that my decision was made," says Attenborough.

"Fischer describes how Gandhi and a friend, strolling in the streets of Durban (South Africa), saw some Africans give way on the sidewalk to two whites. 'I am amazed that man should be honored that others are humiliated,' Fischer quoted the Mahatma as saying, if I remember rightly.

"This was the turning point in Gandhi's life according to Fischer. It was also decisive in making up my mind to direct the film."

The life of Gandhi will be told by a man who is somewhat his opposite. Attenborough is 41, short and tubby and full of life. But there is a hard glint in his eyes which betrays a determination to see the job well done.

"It will mean staying away from the stage and other side of the camera for nearly two years," he said. "I turned down three Hollywood offers and I can assure you they were very enticing."

Shooting will start in October, probably in India.

Attenborough said visits to India were a revelation to him. "We (the British) have done some fine things and some diabolical things," he said, "but in India I found that despite what we have done or have not done, there is a tremendous feeling of friendliness towards the English."

Attenborough said the Indian government has approved the script, and government employees are pledged to co-operate.

The movie will cover Gandhi's life from the age of 18 to his death.

Ship Calendar

NAVY

HMCS Qu'Appelle and Fraser are at Pearl Harbor.

HMCS Yukon leaves 2 p.m. today, arrives Long Beach, Calif., 3:30 p.m. Tuesday.

HMCS Sussexvale and New Glasgow arrive Long Beach, 10 a.m. today.

MERCHANT

Royal Roads—Dorian, at anchor.

Chemainus—Alfa, loading lumber for U.K.

Crofton—Argo Chief, lumber for U.K.; Nisha, pulp for Australia.

Nanaimo—Norton, lumber for U.K.

Harmac—Maria Luisa Velasco.

Tahsis—Eastern Galaxy, lumber for Orient; African Lord, lumber for U.K.

Port Alberni—Enyo Maru, lumber for Japan; Thistleton, Temple Lane, Hera and Ionian Leader, lumber for U.K.; Marilda.

Richter to Open Chinchilla Show

Agriculture Minister Frank Richter will officially open the Sidney Chinchilla Show at 10 a.m. today in Sanscha Hall.

Judging the show will be Loyd Sullivan of Oakhurst, Calif., Hugh McIntosh of Surrey and Bert Owens of Victoria.

More than 200 animals from Vancouver Island, the mainland and Washington are expected to take part.

The show will be followed by a banquet at Sidney Hotel.

LADYSMITH — Town resident Gerard Lavigne has been fined $50 in magistrate's court after pleading guilty to common assault on his wife. Richard Rinta of Ladysmith was fined a total of $95 and given a 30-day licence suspension for careless driving and being a minor in possession of liquor.

Pole Crash Kills Driver

VANCOUVER (CP) — Lee Mikar Sigstad, 29, of Quill Lake, Sask., was killed Friday when his car crashed into a telephone pole. Injuries suffered by three companions included: Leonard Short, 26, of Calgary, head and leg cuts; Jerry Feidler, broken leg and Charles Fairclough face cut and two broken legs. Feidler and Fairclough are from Fernie.

Capturing the fun of London near famous Tower Bridge.

LUNDS
AUCTION SALE
of a Complete Shipment
PERSIAN RUGS

Comprising of rare qualities of KASHAN, QUOM, BOKHARA, KIRMAN, ISPAHAN, TABRIZ and Beloutchistan, Hamadan, Bahktiar, Abadeh, Ardebil, Mir, Dlosheghan, Afshar, Afghan, Shiraz, Mousa Abadi, Hatchli, Yezd, Saffa and others too numerous to mention being approx. 70 lots in all.

Under instructions from the exporters in England this entire collection has been placed in our hands for disposal and will be offered for sale by Public Auction and cleared at best.

The sale will take place at our Salesroom, on TUESDAY, FEB. 9, 1965, at 7:30 p.m.

Viewing: Monday, Feb. 8, from 10 a.m. and on day of sale.

Catalogues will be obtainable at the view.

Terms: Cash or certified cheque.

Note: By special invitation the sale will be conducted by Mr. Maurice Rosen, well-known lecturer and expert on Persian and Oriental Rugs.

LUNDS PHONE 388-3308 926 FORT STREET

The fun of Britain—yours by Air Canada!

Fly to it via the exclusive 'Hudson Bay Route'

No need to change planes or airlines... when you fly Air Canada's 'Hudson Bay Route' to Britain. Up to four jet flights a week on this exclusive Vancouver-to-Britain route! From London, you can fly on to other exciting cities in Europe by connecting airline, if you wish. Only Air Canada flies the famous 'Hudson Bay Route' right from Vancouver! (Also, daily flights to Britain via Toronto and Montreal.)

Bound for the Continent?... take *Europe 870*, Air Canada's great new daily jet flight from Vancouver to the heart of the Continent. Starting April 25th, an exciting travel innovation to the gay fun of Europe! Every day at the same time, a *Europe 870* flight will leave for France and Germany. Join the convivial group aboard—fly *Europe 870!*

For all details, see your travel agent or call Air Canada at EV 2-5141

Sample 14 to 21 Day Economy Excursion return fares (effective February 15th, in certain periods):

VICTORIA TO:

LONDON $519.50

PARIS $566.90

AIR CANADA

EMPRESS MOTORS LTD.

DOLLAR FOR DOLLAR

You Can't Beat a PONTIAC

63 Parisienne 2-Door Hardtop V-8 Automatic. Radio, maroon $2995

62 Pontiac Parisienne 2-Door Hardtop Automatic. Radio, white $2495

62 Pontiac Laurentian Automatic. Radio, power steering, maroon $2395

64 Pontiac Laurentian Sedan. Automatic, power steering, brown $2795

62 Pontiac Laurentian Station Wagon. Automatic, radio, yellow $2495

61 Pontiac Laurentian Station Wagon. Automatic, radio, power steering, power brakes, Positraction, maroon $2395

60 Pontiac Parisienne 4-Door Hardtop, V-8, automatic, radio, power steering, green $1895

59 Pontiac Laurentian Sedan. Blue $1495

60 Pontiac Station Wagon. Brown $1895

BEST BUICK BUYS

56 Buick 4-Door Station Wagon. Brown $1095

56 Buick Century 4-Door Hardtop. Green $895

56 Buick Special 2-Door Hardtop. Red $895

57 Buick Century Sedan. Brown $1095

58 Buick Special 2-Door Hardtop. Hardtop. Red $1095

59 Buick Convertible. White $2195

60 Buick Le Sabre Sedan. Blue $2195

63 Buick Le Sabre Sedan. Brown $3395

VAUXHALL VALUES

59 Cresta. Blue $1095

59 Velox. Blue $895

60 Victor. Blue $1095

58 Victor. Blue $695

57 Velox. Maroon $650

56 Velox. Yellow $595

55 Velox. Maroon $495

A GOOD DEAL and A GOOD DEAL MORE

58 Chev Sedan. Brown $1095

57 Chev Sedan. Yellow $895

59 Chev Sedan. Coral $1395

62 Olds Super 88. Automatic, radio, power steering, power brakes. White $3195

62 Olds F85 Cutlass. White $2495

62 Mercury Comet. Brown $1895

62 Ford Falcon. Beige $1695

62 Studebaker Dark Green $1695

62 Renault Caravelle. Hardtop $1495

EMPRESS MOTORS LTD.
900 Fort St.
EV 2-7121

BE SURE TO SEE THE AUTO SHOW TODAY!

OOK PIK

LIL ABNER

JAMES BOND
by IAN FLEMING
Drawing by John McLusky

BLONDIE

RIP KIRBY

ARCHIE

JUDGE PARKER

KERRY DRAKE

POGO

REX MORGAN

Garden Notes

It's Easy, Charming

By M. V. CHESNUT, FRHS

Over the years I have come to have a great affection for the Cotoneaster. Offhand, I can't think of any family of berried shrubs that offers such charms and such a wide variety of forms, and certainly no woody plant is of easier cultivation or demands so little attention.

There are types of Cotoneaster for almost every purpose in the garden for hedges, for the rock garden, for an ornamental specimen to be grown in isolation in the lawn, for ground cover on dry banks where hardly anything else will grow, and for covering low walls.

* * *

Very little pruning is necessary just enough trimming to keep the shrub shapely by thinning out any overcrowded or badly placed branches. This cutting back is done on the leaf-losing kinds during the winter—but not in frosty weather—while the evergreen varieties are best pruned in April.

In our part of the world, the most commonly grown member of the family is C. horizontalis, known as the fishbone or herringbone bush because of the manner in which the twigs are arranged on the branches.

It can be grown in a fanned-out style against a wall, like a firethorn, or allowed to grow naturally, when it makes a ground-hugging, sprawling plant, excellent as a ground cover. The blossoms appear in June—tiny, sweet-smelling pinky-white bells which must be extremely attractive to bees, for they gather by the hundreds when the bushes are in bloom. The bright red berries form in late summer, strung out along the fishbone-like twigs like scarlet beads, and a further display of color comes along in late fall when the foliage turns red.

* * *

It is the easiest plant in the world to increase, as you can always find dozens of self-sown seedlings springing up under an established specimen, probably because of the very thorough working-over the blossoms get from the bees.

Cotoneaster simonsii, a native of the Himalayas, makes a most attractive upright shrub, particularly good for hedges. The berries are borne in great profusion during the autumn months, and are very effective when cut in sprays for indoor decoration.

* * *

For a specimen shrub to decorate the lawn, it is pretty hard to beat C. hybrida pendula, especially when it is grown as a weeping standard. The plant is trained in the nursery to a single trunk 3 to 4 feet tall, topped with a head of weeping branches festooned with coral bead-like berries which are retained well into January most years.

The Beau Brummel of the family is the elegant Cotoneaster pannosa, an evergreen shrub 6 to 9 feet tall with striking foliage, green above and silvery below, bearing prolific clusters of orange-scarlet berries. This one should always be grown in isolation rather than in a border of mixed shrubs, to show off its regal beauty to full advantage.

The pronunciation of this family name bothers a lot of novice gardeners and there is a tendency to call it cotton-easter. This is wrong. The correct way is co-tone-ee-ASS-ter.

JOHN CROSBY Meets Explosive Visionary

Something for Everyone

LONDON—A mixed age group will write, debate, and dramatize the law or commerce or perhaps architecture in one of the theatres. In another part of the immense fluid structure—it looks like an overgrown meccano set with walls and ceilings that shrink or expand to any size—another group will be playing money games, using tactile representations of money, showing the results of speculation, gambling, investment, and philanthropy.

Other groups of all ages will be playing at a murder trial—or perhaps playing war—decision-making, strategy, and all that.

* * *

Or lovers might simply stroll and look at the river. Or eat at one of the many restaurants. Or attend a fashion show in one of the many auditoria or attend a theatre or cinema or watch closed-circuit TV or play with a space gadget in one of the workshops or attend a class in painting.

Joan Littlewood has cherished her vision of a fun palace since childhood, when she used to walk along Bankside and say to herself, someday she'd grow up and own all this.

Now at long last it looks as if her fun palace, too frivolous a title for a project that has an intensely serious social purpose, is going to be built on a 23-acre site on the Lea River where it joins the Thames in the East End of London, where she grew up.

* * *

Miss Littlewood, the explosive Cockney stage genius who directed and largely created such stage hits as Taste of Honey, The Hostage, and O' What a Lovely War! talks of her fun palace in short bursts, alternately of despair and that special radiance that is the great glory of the Cockneys, a mixture of intense love of humans and rage at the waste of their potentialities.

Joan thinks one of the great malignancies of an automated world is simple boredom. Housewives, she says, lead lives of quiet desperation. The young are delinquent. The old quietly go mad of frustration and repression.

"The explosion of human potentialities will be worse than war," she says, if something is not provided to give it an outlet, canalize it, direct it. That's what the fun palace is for.

* * *

She hopes a lot of people will arrive at her palace by river. The social usefulness of rivers, she feels, in a modern city have steadily declined to a point where they are almost irrelevant, their beauty ignored or despoiled. She'd like to change all that and make rivers both enjoyable and useful.

"No need to look for an entrance or foyer—just walk in anywhere." It hasn't an entrance, this amorphous, mechanical series of great towers connected by a travelling gantry, like a shipyard, to shift walls and ceilings and stairs where needed.

It's designed by "one of my nuts"—Cedric Price. "Choose what you want to do. Learn how to handle tools, paint, babies, machinery—or just listen to your favorite tune. Dance, talk, or be lifted to where you can watch other people make things work.

"Sit out over space with a drink and tune to what's happening elsewhere in the city. Try starting a riot—or beginning a painting. We are building a short term plaything in which all of us can realize the possibilities and delights that a 20th century city environment owes us."

* * *

She says, "Like nuclear fission, there'll be a new way of enjoying leisure, a whole new attitude to the uses of time and space. We'll have space to try new skills, waste time pleasurably, extend our interests, tinker with new scientific gadgets, new systems."

She's dismayed at the immense amount of technology and gadgetry locked up in laboratories all over the world. She wants to have it all in her fun palace for the kids to play with.

"It's terribly sad to see kids locked up in cellars, junking it up. I think we're on the verge of breakink out of this prehistoric view of people, 'can't educate them all, you know.' Why can't we?"

* * *

She talks wistfully of Vauxhall Gardens, built entirely for beauty and pleasure—"but that was in Pepys's day—a sinful time—before we got snared by his dreadful puritanism. Did you know the first law of English parks is still 'children shall not romp.' What else are children for?"

The fun palace, like most of her stage work is still too radical for some people. She'd just come from Camden Town where the working folk viewed her fun palace with extreme suspicion. "We've got all we need here, a museum, a cinema. The women have their housework," they told her in Camden Town.

"Their housework?" snorted Joan. "The wives are dying of boredom. People just can't go living like this."

SHEILAH GRAHAM Reports

Fattest Part Goes to Leader of Band

HOLLYWOOD (NANA)—The most important role in the stage musical version of Some Like It Hot will not be the part played in the movie by **Marilyn Monroe**. It will be the leader of the girl band, nothing much in the movie, but rewritten and enlarged for **Martha Raye**.

* * *

Lauren Bacall and husband **Jason Robards Junior** will be singing, dancing and having fun on The Danny Kaye Show coming soon . . . Mr. Kaye, by the way, is now seen on British television. And everyone loves him like the old days . . . **Henry Fonda** flies to Paris after his spy movie in Berlin, and waiting to greet him will be ex-airline hostess **Shirlee Adams**.

* * *

Mamie van Doren said, "No" to the Latin Quarter in New York. She has already played the Plaza and the Americana, and she felt that was a bit too much in the way of New York exposure.

* * *

Darryl Zanuck has a date in Egypt about making the re-activated Justine there. This was a **Joe Mankiewicz** project—to follow Cleopatra—but Joe will be working for himself from now on. He finds it easier on his nerves.

* * *

Laurence Harvey keeps insisting he has no marriage plans with **Joan Cohn** and that seems to be fine with Joan because she went back to London for an indefinite stay. They will be returning to Hollywood for a good vacation when he winds up his engagement at the Drury Lane theatre in Camelot.

* * *

Robert Wagner is in New York on TV pilot business. Before he left Hollywood, R.J. was dining with wife **Marion** in a restaurant when three bullies started picking on him. After 20 patient minutes, the good-looking Mr. Wagner let them have it—just like an old **Douglas Fairbanks** movie. Moral: Don't ever pick on a mild-looking man. He may be a good fighter.

* * *

Buddy Hackett is hoping that **Stanley Kramer** will film his New York musical, I Had a Ball. Strange things have happened . . . **Mary Astor's** new novel, The Emerald Ocean, is the name of the ship on which the tale takes place . . . And a report from the **Irving Wallace** office, that his next book, non-fiction, The Sunday Gentleman, will be published in October. Also that his current best seller, The Man, is outselling The Prize and The Chapman Report.

* * *

Jeremy Brett, the Freddy of the filmed My Fair Lady, will co-star with **Wendy Hiller** in the London play, A Measure of Cruelty . . . While **Albert Finney**, who turned down hundreds of thousands of dollars to join **Sir Laurence Olivier's** repertory company, will play Don Pedro in Much Ado About Nothing, with that marvellous **Maggie Smith** and staged by **Franco Zeffirelli**.

Russians Shun Geneva Talks

UNITED NATIONS (UPI) — The Soviet Union has told the United States it sees no point in resuming the 17-nation Geneva conference until some break appears in the current East-West disarmament deadlock.

Soviet disarmament negotiator Semyon Tsarapkin passed the word recently to his opposite number, William Foster, informed sources said.

Those Were the Days

Recalls HAL BOYLE

Memory is the golden key.

It unlocks the door to the past and enables you to step from a harried today back to a more leisurely yesterday. It gives life a growing spaciousness.

You've got a lot to look back upon if you can remember when—

The greatest traffic hazard was a runaway horse, or a couple of young bloods racing rented buggies late on a Saturday night.

A daredevil was a fellow who was willing to go up in a balloon.

* * *

You could always tell a sport. He wore pointed, bright tan shoes — and they always were immaculately polished.

You could win a reputation as a wit by saying things like, "everybody makes mistakes — that's why they put erasers on pencils."

Conscience - stricken middle-aged wives cooked their husbands better breakfasts if they had spent the night dreaming of Rudolph Valentino, the film star.

* * *

On Sundays a small boy knew he'd probably be bawled out for only one thing—squirming in church.

One of the problems housewives talked to each other about most was how to get rid of mice.

A wastrel was a man who paid a dentist $2 to pull a tooth when he could just as well have worked it out himself with a little patience and a pair of pliers.

Everybody wanted to belong to the white collar class because they were supposed to make more money.

In an emergency it was possible to call either a physician or a plumber and get him to come to your house that same day.

The average drugstore sold more liver pills than it did aspirin tablets.

You could be sure that an elderly widower was getting ready to re-marry when he bought a bottle of walnut hair dye.

* * *

The local undertaker prided himself on distributing the most inspiring calendars each year, the garage owner the naughtiest ones.

Nobody knew what the new styles for next year would be until the mail order catalogues arrived.

A good carpenter could earn as much in a week then as he does in a day now.

Many people lived their whole lives through and never learned how to write a cheque. If they hadn't the cash to pay for it, they did without it.

* * *

In large families every child's dream of glory was to get a suit or a dress that hadn't been worn by someone else.

If you were making a trip of more than 100 miles, your relatives wept and hugged you goodbye—as if they might never see you again in this world.

It was regarded as a sign of musical talent if you could pump a player piano well.

Those were the days. Remember?

Carol

Leslie

* * *

Names in the News

Press 'Bugged' By Johnson?

WASHINGTON — Several reporters and columnists who cover Washington have written that they have been baffled and betrayed, and maybe even "bugged," by **President Johnson.**

They portrayed the president as a secretive man who resents anything smacking of criticism in the public prints.

Two even raised a dark possibility that Johnson has "bugged" the office of White House press secretary **George E. Reedy** so that he may listen in when correspondents try to find out from Reedy what is going on in Johnson's mind.

"The president used to read the transcript of Mr. Reedy's briefings," **Joseph A. Loftus** of the New York Times wrote. "Now there is a belief among the press corps that the president is equipped to listen to these briefings as they take place."

Columnist Doris Fleeson agreed.

"It is a rare briefing, too, that is not interrupted by a Johnson telephone buzzer, and often reporters can catch the imperious tones so familiar to them. Occasionally Reedy then expands on the subject under discussion."

These episodes lent a touch of "big brother is watching you" to the proceedings, she wrote.

* * *

LONDON — Theatre director **Peter Hall**, head of Britain's Royal Shakespeare Company, has won a divorce from actress **Leslie Caron** on the grounds of her adultery with Hollywood star **Warren Beatty.** Beatty was ordered to pay the costs of the undefended hearing.

* * *

NEW YORK — **Carol Channing,** bouncy star of the Broadway hit musical Hello, Dolly, danced with **Anatoly Dorbrynin,** Soviet ambassador to the United States at a party following a performance of the Moscow Art Theatre.

* * *

COBOURG, Ont. — A boy, 16, who claimed to see dead people walking on the street has been found not guilty by reason of insanity of the capital murder of his family's housekeeper, **Mildred Crocker,** 56, a ward of the mental hospital at Cobourg, who was working at the boy's home. A psychiatrist testified Miss Crocker had a mental age of eight or nine.

* * *

CONCORD, N.H. — State Rep. **Martha Frizzell,** has introduced a bill to raise the cost of marriage licences from $3 to $10 with the additional money going to the care of needy and dependent children, "to make young people realize the natural consequences of marriage—children."

* * *

WACO, Tex. — **Rudy T. Davis,** 23, has been found guilty of murder in the drowning of his four children and sentenced to 99 years in prison. A former airman from Montesano, Wash., Davis was accused of drowning the youngsters by driving the family car into a river.

* * *

JASPER, Tex. — Attorney **Joe Tonahill** says he will continue to defend **Jack Ruby** despite differences with Ruby's family, and will not quit the case until all appeals have been exhausted. Ruby's sister, **Mrs. Eva Grant** of Dallas has said she will ask the court of criminal appeals not to let Tonahill represent Ruby.

* * *

HOLLYWOOD — When 10-year-old **Jeffrey Smith** wrongly got a dressing down from his mother for leaving a light in the basement burning, he decided the culprit was one of his sisters. So he strung a stout cord from the inside basement door to a large bottle on a shelf. The tinkling of glass led to the arrest of **Raymond Fontenia,** 33, resident of a nearby hotel, on suspicion of burglary.

* * *

TUCSON, Ariz. — **Eugene Francis McDonald III,** heir to a $30,000,000 Zenith Radio Corporation fortune, has been found dead with his wrists slashed and a .22-calibre bullet wound in his head.

* * *

EDMONTON — German immigrant **Harry W. Hubach,** charged with the rifle slaying of a guard during the dynamiting of three U.S. F-84 jets, has been remanded to March 5 for a mental examination.

* * *

LONDON — There is speculation that former foreign secretary **Patrick Gordon Walker** may be chosen to contest Abertillery in Wales, vacated Thursday by the death of **Rev. Llywelyn Williams,** 53, who had a majority of 20,231.

* * *

WESTGATE, England — **Tony Smith,** an 18-year-old railway worker, had to pay $2.94 for a haircut. Barber **Ron Rudkin,** who usually charges 49 cents, put the price up because it took him an hour to cut Smith's hair, which was a foot long.

Bootlegging Charge

Judgment Later In Liquor Case

The case of a Victoria man charged last October with keeping liquor for sale at a Kings Road address was adjourned one week for judgment Friday in city magistrate's court.

Magistrate William Ostler reserved judgment on Rudolf Tarko after a trial in which police described finding a quantity of liquor and beer during a raid on a car and a house at 732 Kings.

Police said they impounded the car, seven small bottles of liquor, two large bottles of liquor and three dozen bottles of beer they found in the vehicle parked outside the house.

HOUSE WATCHED

A smaller amount of liquor and beer was found inside the house, said police.

They also told of watching "a number of persons entering and leaving the address" on two Sundays before the raid.

Defence counsel Joseph McKenna said the crown had failed to prove Tarko was living in the house at the time of the raid.

A letter from the motor vehicles branch stating the car was registered to Tarko at the address of the raided house was introduced by crown counsel Peter Birkett.

Mr. McKenna argued the evidence was not proof that Tarko was a resident of the house at the time of the raid.

Indonesians Kill Rebel

JAKARTA (AP) — An Indonesian army spokesman said Friday a rebel chieftain, Kahar Muzakkar, who led a 15-year revolt against the government, has been killed.

SWAP
ANYTHING
Trade, Boats, Guns, TV's, Furniture, Freezers, Anything!
TELMAC
NO MONEY DOWN

SANDS Funeral Chapels
Three chapels dedicated to thoughtful and understanding service at considerate cost.

Victoria	Sidney	Colwood
EV 3-7511	656-2932	GR 8-3821

Hudson's Bay Company.
INCORPORATED 2nd MAY 1670.

Dial 385-1311 for courteous service
Located on Douglas at Fisgard

Shop 9 a.m. to 5:30 p.m.
Thursdays and Fridays 9 'til 9

Gifts to please someone extra special

You'll find them at the Bay . . . delightful Valentines . . . candy sweeter than words . . . the sheer flattery of hosiery . . . the luxury of leather gloves . . . high fashion handbags to please her!

Valentine's Day Feb. 14th

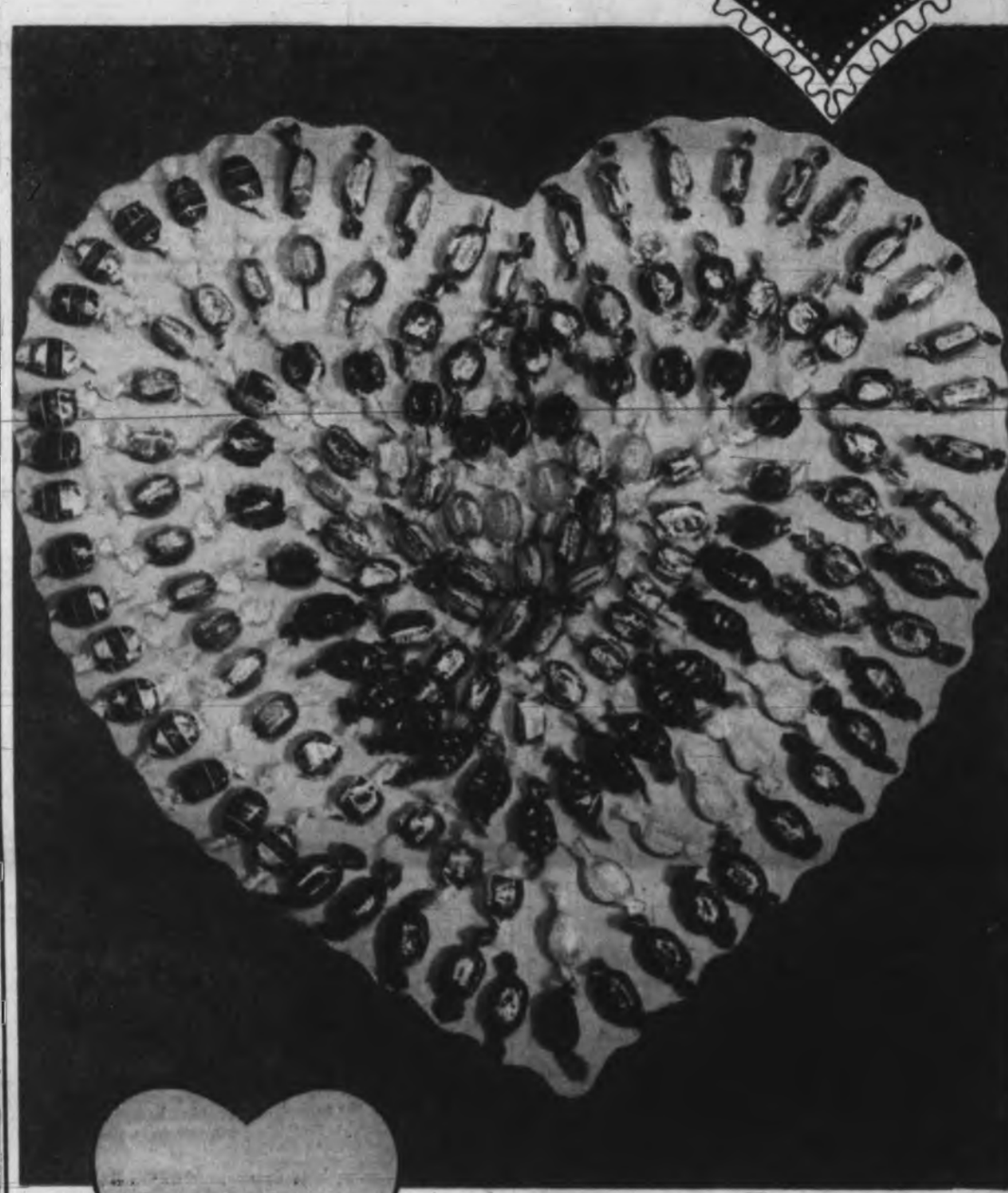

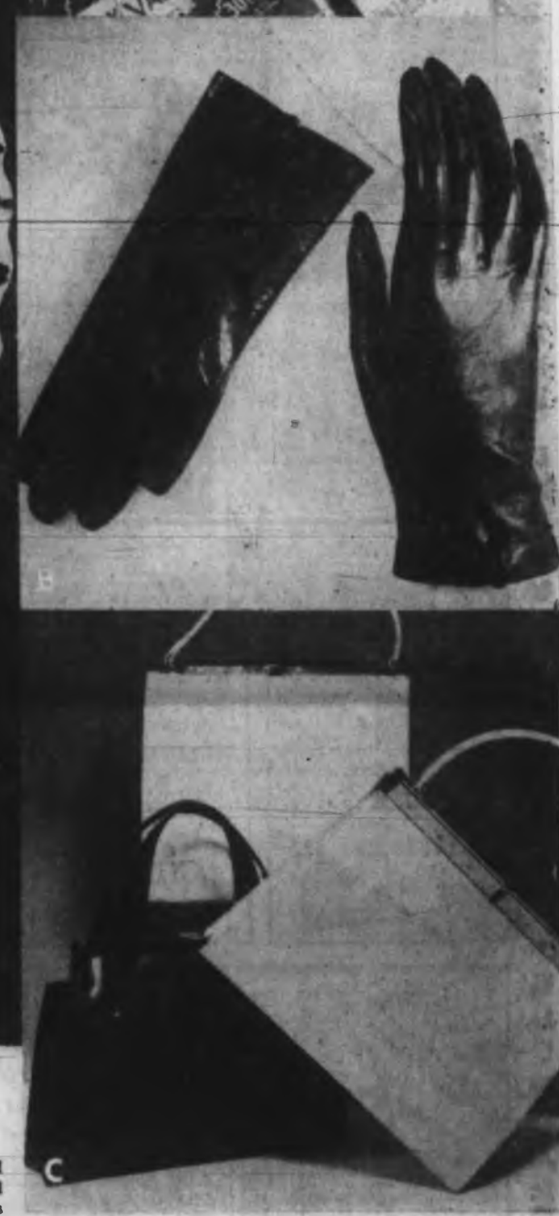

Imported candy to suit her taste!

Delicious Daintee Orange and lemon delights; Black currant and licorice; Golden butter crunch, Everest mints, Chocolate and Lime; **Bravo for Benson's** Royal Butterscotch; **Pick of Pascal's** Filled Raspberry, Fruit Bon Bons, Golden Buttermints, Lemon Sours and Filled Fruit Salad. Sale, lb. **56¢**

Plus Daintee Coffee Creams, Chocolate Almond Crunch, Chocolate Eclairs, Fruit and Strawberry Crunch; as well as Benson's Black-Currant and Licorice, Rum and Butter Toffee, Tavener's Spearmint Toffee! Sale lb. **63¢**

The BAY, candy, main

Remember her with one of these!

Whether your best girl is your wife, sweetheart or mother . . . she'll love to be remembered with one of these cards! Sweetly sentimental, madly modern . . . they're all here . . . including amusing boxed collections for the kiddies! Each **5¢** to **$1**

The BAY, stationery, main

Kid Glove luxury for her!

Classic perfection in the glove making art, imported to pamper her, polish off her outfit! She can have her choice of tailored elegance or novelty trim in favourite fashion shades of brown, beige, black . . . popular wrist length. Sizes 6 to 7½. Reg. 8.98 Sale **6.99**

The BAY, gloves, main

Cameo stockings

"Just Fabulous"

Plain, mesh, micro-film

Her legs never looked lovelier in these plain or mesh nylons that really live up to their name, come with fluted tops for flexible fit, run guarded toes, too. Also popular microfilm sheer mesh in 15 denier with reinforced heel and toe. Sunspice, Mauresque, Burnt Ember, Cocoa. Sizes 8½ to 11. Sale **1.50**

The BAY, hosiery, main

Fashion's in her Bag!

It is when you can select one of these beauties of Kip calf or Morocco in black or brown and Luxon leather in creamy white! Dressier styles, too! Well proportioned, fully lined . . . you can't go wrong with one of these From **14.95** to **32.50**

The BAY, handbags, main

Use your charge account or PBA

Smart shoppers know it costs no more at the Bay!

Island Edition

Duncan Bureau
Chamber of Commerce Bldg.
Phone 746-3611

The Daily Colonist.

Vancouver Island's Leading Newspaper Since 1858

Sunny, Cooler
(Details on Page 2)

No. 48—107th YEAR | VICTORIA, BRITISH COLUMBIA, SATURDAY, FEBRUARY 6, 1965 | 10 CENTS DAILY 15 CENTS SUNDAY | 30 PAGES

$446,001,000

Big Budget For 'Little Man'

By IAN STREET
Colonist Legislative Reporter

Premier Bennett promised help for the little man and scope for initiative in his record $446,001,000 provincial budget brought down in the legislature Friday.

The budget, which contains no major surprises, earmarks $6,000,000 for a start on mini-medicare this spring and estimates 445,000 British Columbians will be eligible to apply for health insurance subsidies.

In Several

It also indicates, without spelling out amounts, that the government will buy shares in several existing chartered banks.

There is no change in provincial grants to municipalities.

Government spending in 1965-66 will jump by $50,408,000 — 12.7 per cent more than the current year—with all departments sharing in the bonanza.

Revenue surplus at March 31, when the fiscal year ends, is expected to be $36,511,850.

'Truly Dynamic'

Premier Bennett said in his budget speech:

"British Columbia is now truly a dynamic society.

"Our financial structure is secure; our people are skillful and productive. Let us move forward to the greatest period in our history."

He promised the government will continue to strive for achievement of its two main objectives — to develop B.C. and to provide greater benefits to people.

Impact Ahead

Major impact to massive hydro-electric investments on the Peace and Colombia lies ahead, said Mr. Bennett, and the effects in greater diversity of industry and more jobs will continue for 20 years.

"This will ensure growth in provincial revenues that will enable B.C. to furnish higher levels of education, health and other social benefits," the premier told the crowded chamber.

He spoke for almost 90 minutes.

The theme of the budget—referred to by the premier as the first of the dynamic era in B.C.

Continued on Page 2

* * *

$110,700 in Boosts

MLAs Will Get Some 'Aid,' Too

The government proposes salary increases totalling $110,700 for MLAs and cabinet ministers.

MLAs found themselves recipients of the healthy salary increase Friday—though most listened to Premier Bennett read his budget speech for more than two hours without an inkling of what was in store.

All 52 members of the House will get a $1,500 increase in their sessional indemnities, which with a $1,000 living allowance and other minor items, will boost their salaries to $8,000.

Continued on Page 1

* * *

See Pages 8 and 9

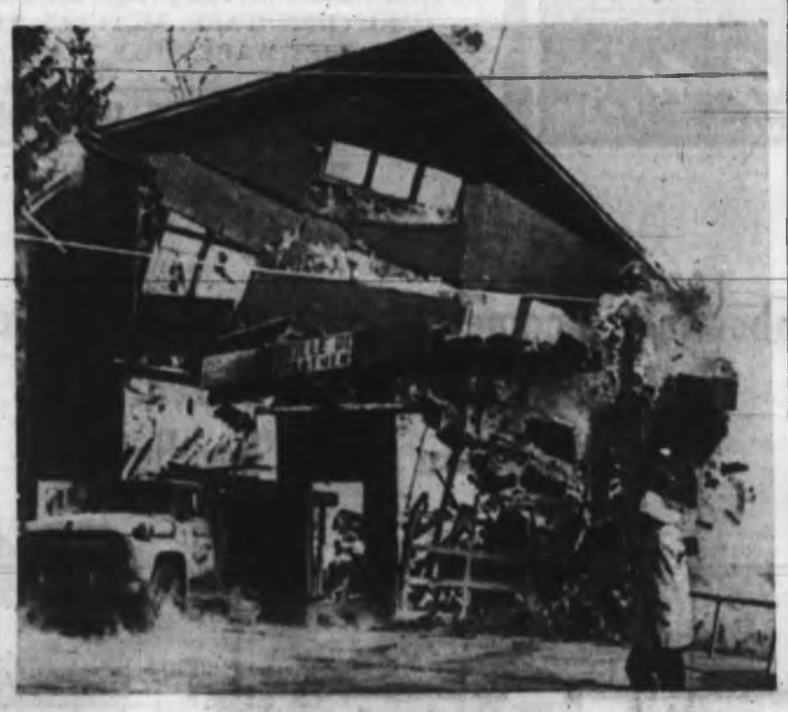

Dorion Not Probing Till Letter Arrives

QUEBEC (CP)—Chief Justice Frederic Dorion of Quebec Superior Court said Friday he will decide whether to investigate a letter carrying a "signature" of Premier Bennett if it is submitted to him.

Mr. Bennett has demanded a complete investigation of the letter before the commission headed by Chief Justice Dorion.

RIVARD BASE

The commission is investigating allegations of attempted bribery and coercion by federal ministerial aides in extradition proceedings involving Lucien Rivard, wanted in the United States on conspiracy charges in connection with narcotics-smuggling.

PEARSON STAFF

The letter was sent to a member of Prime Minister Pearson's staff. British Columbia Attorney-General Robert Bonner, has said it apparently dealt with the case of Harry Stonehill, a U.S. millionaire whose application to become a landed immigrant in Canada was denied recently.

UP TO JUDGE

One of Mr. Pearson's aides said Thursday night it was up to Chief Justice Dorion to ask for the letter if he wished to have it brought before the inquiry.

"I'll decide on it if I receive the letter," the inquiry head said in an interview Friday. The inquiry resumes Tuesday in Ottawa.

The chief justice said all he knows about the letter at present is what he had read in newspapers.

Royal Visit Here in '66?

LONDON (UPI)—Queen Elizabeth and Prince Philip are in favor of accepting an invitation to visit British Columbia in 1966 if it is possible, palace sources said Friday.

Premier Bennett extended the invitation in connection with the commemoration of the 100th anniversary of the merger of British Columbia and Vancouver Island.

Hot Time At Old Firehouse

That is volunteer firehouse crumbling and falling apart in blaze which destroyed brick structure in Laytonsville, Md. One of several pieces of equipment destroyed by flames, can be seen at the left.—(AP)

Negro Chief Leaves Jail

Bearded from a five-day stay in jail, Dr. Martin Luther King was released Friday and said he will go to Washington to see President Johnson about racial crisis. See Page 3.—(AP)

Budget Highlights

- **Record annual increase in expenditures of $50,000,000 will produce 1965-66 total of $447,227,000;**
- **Anticipated increase in revenues will "completely" balance budget, with predicted surplus of $1,226,000;**
- **$25,000,000 surplus predicted for 1964-65 will boost accrued revenue surplus to $36,000,000;**
- **No increase in taxation;**
- **Revenue Act amendment allowing government to invest in up to 10 per cent of share capital of any chartered bank;**
- **Home-owner grant raised as promised to $100 a month from $85 a month;**
- **New basic exemptions under Succession Duty Act of $30,000 for family home and $10,000 for life insurance;**
- **Further "substantial" reductions in B.C. Hydro's electrical and gas rates;**
- **$6,000,000 toward limited medical care plan and $6,500,000 increase projected in other health spending;**
- **$15,000,000 increase in educational expenditures;**
- **Highways spending up $5,143,000;**
- **Additional $1,091,000 for rehabilitation and probation and correction services;**
- **$3,310,000 increase in civil service salaries, of which $1,500,000 will be toward general raise for full-time employees.**

Tory caucus: 'Yes' majority after heavy criticism

John D after Caucus

BOTH SIDES 'WIN'

OTTAWA (CP) — John Diefenbaker, happily announcing a "virtually unanimous" vote of confidence in his leadership of the Progressive Conservative party, emerged from a 4½-hour meeting of his parliamentary colleagues Friday ready to tackle the party's national executive.

But informants said the 69-year-old leader won the standing vote only after an unprecedented round of criticism from MPs over a party split which sparked demands by Quebec members that the national executive call a leadership convention at its meeting here today.

ONLY 'YES' VOTES

When it came to the vote of confidence in the leader, only the "yes" votes were called, leaving between 20 and 30 of the 97 MPs and senators present without a ballot, said these pro-convention informants.

Leon Balcer, dissident Quebec leader who boycotted the caucus said after receiving reports from it he was "pleasantly surprised" at the accounts given him.

Paul Martineau, MP for Pontiac - Temiscamingue and Mr. Balcer's representative at the caucus session, said the exchange of views was "very frank" and "helped the situation."

'BRILLIANT' ADDRESS

He was reported to have delivered a "brilliant" address to the caucus in support of Mr. Balcer's contention that Progressive Conservatives cannot remain a national political force under Mr. Diefenbaker's leadership and without a new look at party policies.

Reporters told him that Mr. Diefenbaker was talking of a "virtually unanimous" vote of confidence from the party caucus. Mr. Martineau, former mines minister, replied "he used that expression about the flag debate."

Informants said voices were raised among members normally considered supporters of Mr. Diefenbaker in favor of a more moderate attitude by the national leader toward the aspirations of the party's Quebec wing.

THIS MORNING

Mr. Diefenbaker goes before the national executive this morning to argue his case on the demand of the Quebec members that a national leadership convention be summoned.

The caucus of MPs and senators was one of the longest on record for the Conservatives in recent years. Informants said this was partly due to the number of members who pleaded for a healing of the rift with the Balcer group and those non-Que-

Continued on Page 2

Before Balcer Bout

Champ Chafin' at Bit On Eve of Challenge

By RICHARD JACKSON
Colonist Ottawa Bureau

OTTAWA — How was the defending champion on the eve of the big fight?

How did John Diefenbaker spend the last day before stepping into the caucus-executive ring to face his third challenge in three years?

His handlers, Special Assistant Burton Richardson, Executive Assistant Thomas Van Dusen and Research Assistant N. Gregor Guthrie, reported him calm and confident.

"Why not," asked Mr. Van Dusen. "He has no experience, hasn't he? Take a look at our man for yourself."

But it wasn't quite that easy.

* * *

Their man was busy seeing seeing other people, taking phone calls.

"Premier Stanfield's on the line," sang out the secretary on the little desk-set switchboard with all five buttons signalling incoming calls.

Waiting on one of them, calling from Vancouver, was Ray Milner of Edmonton, reputed Conservative party bossman for Alberta.

* * *

Holding on another was a Charles Murphy, who identified himself as a life-long Liberal, and was calling, he told the switchboard girl just to say: "Go get 'em Dief!"

Out of the inner office came Nova Scotia's George Nowlan, and in went Manitoba's Gordon Churchill.

Finally there was a break in the calls and callers, and the door was opened.

There sat the defending champion, looking, as his handlers accurately described him, calm and confident, loll-

Continued on Page 2

Robarts' Denial 'Shock'

OTTAWA (UPI) — Heath MacQuarrie (PC—Queens), a leading opponent of Conservative leader Diefenbaker, said Friday he was "shocked and surprised" by Ontario Premier Robarts' denial that he supported the calling of a national leadership convention to challenge the leadership of John Diefenbaker.

Mr. MacQuarrie's statement was made after Premier Robarts called Mr. Diefenbaker out of the crucial caucus meeting to repudiate news reports that he had called for a leadership contest to "help clear the air."

The personal call to Mr. Diefenbaker was seen as a blow to anti-Diefenbaker elements.

* * *

'He'll Still Be Leader'

CHARLOTTETOWN, P.E.I. (UPI) — Premier Walter Shaw said Friday Opposition Leader Diefenbaker will still be Conservative party leader after this weekend.

"He is in trouble because he favored the West and the Maritimes."

* * *

Flying to Support Him

HALIFAX (UPI)—Nova Scotia Premier Robert Stanfield Friday flew to Ottawa, where he is expected to give strong support to the Conservative party leadership of John Diefenbaker.

Inside Today

	Page
Bridge	23
Comics	30
Crossword	21
Financial News	10
Garden Notes	29
Social	18
Sport	12, 13
Television	20
Theatres	6

PGE Lets 1,400 Go

Threats Bring Layoff

VANCOUVER (CP)—The provincially-owned Pacific Great Eastern Railway, strike-bound for three days, announced Friday it will lay off almost 1,400 employees because of threats to workers and their families.

An announcement from Joseph Broadbent, vice-president and general manager, said the layoffs are expected to be complete by the beginning of next week.

In Victoria, Premier Bennett, president of the railway, said he did not hear of the layoff. Labor Minister Leslie Peterson had no comment.

PHONE THREATS

A spokesman for the railway said workers and supervisory personnel who crossed picket lines of striking Brotherhood of Railway Trainmen (CLC) received phone calls containing threats.

"The families of supervisory personnel received calls at night telling them they had better get their husbands off the railway," he said.

Mr. Broadbent said in his announcement that shippers up and down the 750-mile north-south railway owned by the provincial government, had stopped shipping because of trouble with their employees.

BY FIRST OF WEEK

A spokesman said the first layoff notices have been sent out and everything is expected to be closed down by beginning of the week. He said there are about 1,600 employees on the railway, 183 of whom are on strike. A handful of employees would be required to remain on staff.

All trains would be stopped except those serving isolated areas and railway snowplows necessary to keep these sections of track open.

Since the strike began, supervisory personnel have been running two freight trains every 24 hours, one north and one south, on the line.

The Brotherhood of Railroad Trainmen — conductors, brakemen and yard workers who handle switches—went on strike at midnight Tuesday in a contract dispute.

The union placed pickets at all stations and main points on the line which runs northward from Vancouver to Dawson Creek.

NHL Game 'Manipulated'

Ex-NHL referee Eddie Powers says he has evidence of what he considers attempt to "manipulate outcome" of 1962 game between Boston and New York. He says league governors have refused to listen to him. See story, Page 12.

'Secret Society Boosts Marijauna'

VANCOUVER (CP)—The Province says a group of young adults has formed a secret society—with a "beautiful 24-year-old brunette" as its leader—to promote marijuana smoking.

"The society, mostly consisting of beatniks, bearded self-styled intellectuals and art addicts, holds regular meetings, canvasses support from high school and university students and has a charter dedicated to the advancement of marijuana," says the newspaper.

The Province says it obtained a copy of the charter "almost at the same time as six beatnik-type young men were being charged in magistrate's court with trafficking and possession of narcotics."

The charter quoted by the newspaper said that marijuana produces no physical dependence so "why not give marijuana the same legal and social status as alcohol by legalizing its import and consumption?"

"Marijuana helps break down society's laws of burble and written garbage; helps you to see the real truth," said one member of the society.

Police said marijuana smoking has become "a fantastic new beatnik craze" in Vancouver in recent years. The drug is smuggled here from Mexico at $60 a pound and sold to marijuana smokers at $1.50 to $2 a cigarette.

Symphony Turnout Largest

DUNCAN—About 100 people, the biggest turnout this season, went to Cowichan Senior Secondary School auditorium Friday night for the third of the four Victoria Symphony Orchestra concerts here this winter.

The program included Tschaikowsky's fifth symphony, the Russian and Ludmilla overture by Glinka, and Prokofiev's third concerto, with pianist Richard Gresko.

Island Cleric:

Give Youth First Opportunity

PORT ALBERNI—A democratic society owes equality of opportunity to its youth, Rev. William Hills of St. Mark's Anglican Church told Alberni Valley Jaycee-ettes Thursday.

In his advice to those striving for the ideals of democracy, he advocated that youth, including native Indian boys and girls, be given priority in a system embracing educational opportunities.

More Cash

He favored more and more subsidies from general revenue for universities and the plan for an upper Island regional college.

Second priority should be given to arranging the economic system to provide jobs for all who can work, Mr. Hills said.

As a group concerned with the ideals of democracy, the Jaycee-ettes were advised to think of security for all those who needed it, the ending of special privileges and the preservation of civil liberties.

No Passes

One example: "I would take the legislative members' free passes on B.C. Hydro buses."

In his reference to civil liberties, he wondered if Indian reservations should continue as part of the Canadian system.

Mr. Hills said co-operation of management, labor and the community is necessary to work out problems so automation and mechanization will mean more time for matters of the mind, the spirit and recreation.

Courtenay

Ballet: Bach Napoli

COURTENAY—Music by Bach and from Brigadoon will be on the program for the Royal Winnipeg Ballet performance in the senior secondary auditorium Feb. 17, officials of the sponsoring Kivanis Club have announced.

The evening performance will open with Aimez-Vous Bach? followed by music from the popular Broadway musical. Third and longest number will be Flower Festival, with selections by several composers.

DANISH TEACHER

Ballet mistress Kirstan Ralov of the Royal Danish Ballet came to Canada especially to teach the Winnipeg troupe Napoli, part of the Flower Festival work.

The matinee for school children will begin with a lecture demonstration entitled Ballet Can Be Fun and will include a pas de deux from Don Quixote and Whoops-de-Doo.

Around the Island

Option Out for 1967 Park

NANAIMO — An option has been taken out on river frontage at Hemer Road for the centennial park proposed by the Cedar centennial committee, chairman Harry Jepson announced Friday.

He also said estimates have been received on the cost of completing the North Oyster firehall on Yellow Point Road. A committee meeting Thursday placed special emphasis on a pioneer banquet and display for 1967.

★ ★ ★

HULL, Que.—Police have announced no inquest will be held into the death of Courtenay sailor Ronald Tremblay, 21, found dead in a parked car Wednesday. They say an autopsy showed death was due to carbon monoxide poisoning.

★ ★ ★

OTTAWA—The Municipal Development and Loan Board Friday approved two Vancouver Island loans. They are $48,666 for the Duncan city water system's well and pumphouse project and $53,500 for a water supply and distribution system in the Little River improvement district.

★ ★ ★

NANAIMO — Jaycees have unanimously endorsed six-day shopping here. City council Monday night approved removal of Wednesday closing for three building supply firms.

★ ★ ★

LADYSMITH — An inquest into the death of elderly Ladysmith resident Emil Constantine Mackie last October will resume in the courthouse Wednesday, coroner Russell Inkster said Friday. The inquest was adjourned after three hours Jan. 14 due to new evidence.

★ ★ ★

COURTENAY — Two U.S. sportsmen, Ansel Roberts and Paul Coates of Reedpoint, Ore., are heading home with a B.C. cougar trophy. They shot the big cat on a three-day hunt in the Brown's River country west of here. They said they found eight deer carcasses, obviously all cougar kills.

★ ★ ★

ERRINGTON—The Triangle Riding Club decided at its recent annual meeting not to join the Vancouver Island Horsemen's Council this year. Officers elected at the meeting were Frank Ovington, Qualicum Beach, president; Joseph Dillon, Jr., Coombs, vice-president; Mrs. Dillon, Sr., Coombs, secretary; Mrs. Dillon, Jr., treasurer, and Mrs. M. Thornley, Errington, publicity.

★ ★ ★

CHEMAINUS — Funeral services were held in the Thetis Island chapel Wednesday for Richard Cook, Jr., 15, killed instantly in a Thetis accident last weekend. His father is with the non-denominational marine medical mission on Thetis. Richard's Grade 10 classmates at Chemainus Secondary School went by ferry to attend the funeral, conducted by Kenneth Lounden, assisted by Rev. J. G. Matthews of St. Michael and All Angel's church here.

★ ★ ★

DUNCAN—The St. John Ambulance Association branch here has elected as its 1965 executive: William McNichol, president; Andrew Bennett, vice-president; Mrs. M. Langlois, secretary; William Dalling, treasurer; Dr. R. R. Wilson, medical adviser, and committee members Richard Bird, E. C. Bolin and Mrs. Irene MacAdams. First aid certificates were given to Mrs. Elizabeth Keen, Mrs. Ella Hallett, Sandra Duncan, Donna McFarland, Joy Sinden, Vicki Joyce, Robert Lonsdale, Ronald Boothroyd, Rod Larson, Larry Peet and Robert Roy.

★ ★ ★

LAKE COWICHAN—The Lake Cowichan PTA will meet in Stanley Gordon Elementary School at 8 p.m. Monday to discuss testing in elementary grades, observation of founders' day and other topics.

★ ★ ★

QUALICUM BEACH — J. C. McLean has been installed as president of the Qualicum Beach Legion branch, whose other officers are Stu Harford, first vice-president; Miles McAlonan, second vice-president; J. Stewart, secretary-treasurer; Fred LaBelle, sergeant-at-arms, and executive committee D. Dougan, C. Hilliard, Fred Mennie, Bert Campbell, Hank Elwood and Jack Naylor. Auxiliary officers are Mrs. C. Anderson, president; Mrs. T. Racicot, vice-president; Mrs. LaBelle, secretary; Mrs. J. Burchett, treasurer, and executive officers Mrs. M. Parker, Mrs. J. Goble and Mrs. Hilliard.

★ ★ ★

CAMPBELL RIVER — Elaine Anaka, Miss Campbell River and a student at the University of Victoria, left Friday to represent Campbell River at the annual winter carnival in Vernon. The three-day affair ends Sunday.

★ ★ ★

GANGES — F. W. Kirkham has been elected president of the Salt Spring Island Legion branch. Other officers are F. A. E. Morris and F. L. Jackson, vice-presidents; William Eagles, sergeant-at-arms; A. L. Campbell, service officer, and executive committee members A. D. Dane, W. E. Dipple, F. G. Gilman, V. L. Jackson, H. M. Lamb, Maurice Peller, Fred Sutton and J. P. Waterfall.

★ ★ ★

LAKE COWICHAN — The recently-elected 1965 slate of officers of the United Church AOTS men's group here includes Ivan McTaggart, president; Dennis Nagy, vice-president; Don Lieschner, secretary, and John Friesen, treasurer.

★ ★ ★

LAKE COWICHAN — A new group, the Lake Cowichan Water Skiing Club, was formed recently in this district. The executive consists of T. G. Robinson, president; Mrs. Fred Borgerson, secretary; E. J. Knott, treasurer, and directors Fred Borgerson, W. R. Tipton and Alex Whyte.

★ ★ ★

DUNCAN — Members of the Cowichan Bowmen will participate in this year's Vancouver Island archery championship at the Chemainus community centre Feb. 21. More than 100 bowmen from all Island centres will take part, including the 18 members of the Duncan Club.

Dirt Dug for Defence Domicile

Wags in Nanaimo are saying plenty of dirt is being dug up at city hall. Bulldozer is doing the digging, of sizable section under centre of civic activities to provide new home for Nanaimo civil defence organization.—(Agnes Flett)

Woodsmen Vote No IWA Asks B.C. Aid

VANCOUVER (CP)—The 276 lumber inspectors who grade B.C.'s lumber Friday rejected a conciliation officer's settlement recommendation and the regional executive of the IWA asked for government help to settle the dispute.

Jack Moore, IWA regional president, said has sent a telegram to Labor Minister Peterson asking him to take immediate steps to bring both sides together for further talks in view of the gravity of the situation.

ENTIRE INDUSTRY

A strike by the inspectors, who belong to Local 1-288 of the IWA, could tie up the entire B.C. lumber industry.

The dispute between the inspectors and the lumber companies centres around the use of the grading stamp, which at present can only be used by the inspectors.

The lumber companies want to allow mill employees to use the grading stamp—a move the inspectors say would cost them their jobs.

wage increase is also involved.

Provincial conciliation officer E. P. Fisher recommended a settlement that would include a raise for the inspectors and a guarantee of employment.

INVESTORS SYNDICATE LIMITED

F. G. HITCHENS

Mr. A. M. Easton, Manager of Investors Victoria Region, is pleased to announce that Mr. Hitchens' production of over $1,000,000 during 1964 has placed him among the sales leaders of the Company in Canada.

Investors Syndicate and Investors Trust Company are subsidiaries of The Investors Group, the largest company of its kind in Canada. Three affiliated mutual funds are Investors Mutual of Canada Ltd., Investors Growth Fund of Canada Ltd., and Investors International Mutual Fund Ltd.

Claude W. Vincent Ltd.
NAVAL TAILORS
Dartmouth, Nova Scotia

MR. C. W. VINCENT WILL BE IN VICTORIA the week of February 8th to 13th, inclusive. Our complete range of cloths designed for Naval Officers uniforms — including Terylene and Wool Khakis, Barathea, Superfine Doeskins, Serges, etc., will be shown.

Appointments can be arranged by telephoning or by dropping a card to the Empress Hotel.

Funeral Rites Monday For Island Indian Agent

PORT ALBERNI — Funeral services will be held in Stevens' chapel at 1:30 p.m. Monday for Noel William Garrard, member of a pioneer Island family and longtime superintendent of the Alberni and west coast Indian agency.

Mr Garrard, who was born in Nanaimo 70 years ago, died Thursday night in West Coast General Hospital.

In his youth, he lived in the Ucluelet-Tofino area where his father was a telegraph operator. He was a navy veteran of the First World War, had lived in Port Alberni for the past 43 years and retired from the Indian affairs branch in 1960.

Survivors are his widow Mabel, at home, 404 Seventh Avenue South; sons Robert of Port Alberni and William of Quebec; seven grandchildren, and five sisters, Mrs. Olive Broad, Mrs. Ethel Street, Mrs. Enid Roseborough, Miss Lilian Garrard and Mrs. Evelyn Green, all of Victoria.

SWAP ANYTHING
Trade Boats, Guns, TV's, Furniture, Freezers, Anything!
TELMAC
NO MONEY DOWN

Give Yourself a LUCKY BREAK

Grab yourself a LUCKY! A bold breed of beer... a man's beer... slow-brewed the Canadian way... aged for premium flavour and man-sized taste!

free home delivery: phone EV 2-6822 or EV 4-4179

This advertisement is not published or displayed by the Liquor Control Board or by the Government of British Columbia.

Just across the street from Goodacre Lake and Beacon Hill Park . . . 350 Douglas Street, Victoria, B.C. "The Garden City of Canada."

DELIGHTFUL SCENIC APARTMENTS

Goodacre Towers

One-Bedroom Suites
Charming View
Gracious
Accommodation

Two-Bedroom Suites
Commodious
Reasonable
Rates

Studio Suites
Overlooking
Goodacre Lake

INTERESTING LEASE ARRANGEMENTS
Must be seen to be appreciated.
Any day between 9 a.m. to 9 p.m.
PLEASE PHONE FOR BROCHURE
385-8111

Goodacre Towers

CHOOSE A ZENITH TV or STEREO
FREE 1 Year Parts and Service Warranty on new Zenith console stereo or TV, black and white or color.
TV and Radio Rentals at Reasonable Rates
KENT'S LTD. 742 FORT ST. 383-7104

SAFEWAY
Shop at SAFEWAY and SAVE

Safeway Superb
Round Steak Roast
Beef, Government Inspected, Canada Choice, Canada Good — lb. 69c

Manor House, Frozen Fresh
Young Turkeys
Government Inspected, Aver. 6 to 12 lbs. Grade A — lb. 49c

Skylark
Fresh Bread
Vienna with Sesame Seeds—16-oz.
100% Whole Wheat—16-oz.
Cottage Loaf—16-oz.
Cracked Wheat—16-oz.
Vienna Loaf—14-oz.
5 for $1.00

B.C. No. 1 White
Sugar
Granulated 10-lb. bag 77c

Scotch Treat
Green Peas
Choice, Frozen, 2-lb. cello — 3 for $1.00

Airway or Nob Hill
Coffee
1-lb. bag 69c 2-lb. bag $1.35

Town House
Apple Juice
Clear, 48-oz. tin 3 for $1.00

Canterbury
Tea Bags
Orange Pekoe—Special offer, Pkg. of 60 — 69c

No. 1 Quality
Bananas
Plump, Firm and Delicious, to be served in various ways, lb. — 4 for 59c

Sunkist Navel
Oranges
California, Sweet and Juicy — 8 lbs. $1.00

Prices Effective February 5 and 6 in Victoria
We Reserve the Right to Limit Quantities

SAFEWAY
CANADA SAFEWAY LIMITED

Ex-NHL Ref Claiming '62 Game 'Manipulated'

TORONTO (CP)—Eddie Powers, former National Hockey League referee, said Friday he has put before governors of the league evidence of what he considered an attempt to "manipulate the outcome" of a game in Boston in 1962.

Powers said in a prepared statement he also advised the governors Tuesday there was "further evidence of manipulation of the outcome of games, evidence of prejudice towards some league teams on the part of those responsible for the officials of the league," and "evidence of intimidation of referees."

The game Powers claims was manipulated was played March 22, 1962, between Boston Bruins and New York Rangers. New York won 4-3.

Referee for the game was Dalton McArthur, who also later quit as NHL referee. George Hayes and Walt Atanas were linesmen.

In a tersely - worded statement, Powers said he requested a meeting with league governors, or one of them, in Toronto, where evidence could be heard under oath and "a full inquiry and investigation could be made into the problems."

Although the governors advised him they would let him know their decision on such a meeting by Thursday, Powers said he heard only Friday, by way of a letter from the NHL lawyers, "that the governors have declined to attend."

A press conference will be held "on or before the 13th of February" to air fully all the charges, the statement said.

Powers' aim was to hold a meeting between the governors of the NHL and former referees and linesmen, some of whom have been outspoken in their criticism of the league.

These include former referees Jack Mehlenbacher, Red Storey and Powers and linesman George Hayes, fired by the league just last week for failing to take an eye test.

NO MORE

Powers said in an interview Friday night he would say no more than what was contained in the statement.

Further problems Powers wishes to air include:

"Evidence of attempts to undermine the authority of the referees in the public eye, evidence of the failure of the president of the National Hockey League (Clarence Campbell) and the referee-in-chief (Carl Voss, who is scheduled to retire at the end of this season) to back up referees when necessary in connection with disputes with owners, managers and players, and evidence and unfairness in respect of contracts forced upon the National Hockey League officials."

ASKED FOR MEETING

The statement said Powers asked for the meeting "to benefit hockey generally, improve the working conditions of the players and the officiating staff and to improve the contractual relationship between officials and the league."

Powers originally quit the NHL in the middle of his seventh season as referee. His resignation followed an incident in which Montreal Canadiens' coach Toe Blake was fined $200 by Campbell.

Powers blamed Campbell for not supporting him sufficiently. He later obtained apologies and an out-of-court cash settlement from Blake, the Canadiens and the newspaper Montreal-Matin after launching a libel and slander suit.

The suit was based on remarks attributed to Blake about the officiating of a hockey game in Montreal Jan. 31, 1963. Toronto Maple Leafs defeated the Canadiens in the game 6-3.

Since his departure from the league, Powers has retired from hockey. He works as a safety inspector for the Construction Safety Association of Ontario.

* * *

(Following is an account of the March 22, 1962, game in question, as printed in The Daily Colonist of the following day:

(By Canadian Press)

New York Rangers moved closer to the last National Hockey League playoff berth and Jacques Plante just about sewed up the Vezina Trophy race following Thursday night's action.

The Rangers, led by battered Gump Worsley and player-coach Doug Harvey, took a 4-3 victory over Boston Bruins, while Montreal whipped Toronto Maple Leafs, 4-1.

BROKE AWAY

At Boston, the Rangers broke away to a 4-0 first-period lead that had all the earmarks of a runway. But the battling last-place Bruins came back to score three times in the middle session.

Worsley, hit in the left eye in a pre-game warmup, and carried off by his teammates for first aid, made 30 saves in a remarkable display.

ROUGH CORPS

Harvey led a rough, scrappy defensive corps which supported Worsley in staving off Boston in the final period when the Rangers were shorthanded three times.

Even if fifth-place Detroit Red Wings win their two remaining games, New York needs only a tie with Chicago Black Hawks in its remaining contest. The teams then would have identical records and the Rangers would win the playoff berth on the basis of having scored more goals during the season.

FIRST TIME

(Wings gained only a tie and were beaten in their last two games. Rangers defeated Hawks, 4-1, in their final game to clinch the playoff spot, their first time in the playoffs in four years. Toronto then eliminated them in six games in the semi-final and won the Stanley Cup, in six games, over Chicago.)

FIRST PERIOD
1—New York, Wilson (11th) (Schinkel, Balon) 7:09.
2—New York, Henry (23rd) (Hampson, Ochan) 9:25.
3—New York, Howell (6th) (Hampson, Henry) 16:01.
4—New York, Prentice (22nd) (Bathgate, Ingarfield) 18:28.
Penalties—Howell (NY) 16:42, Green (B) 17:38.
SECOND PERIOD
5—Boston, Williams (8th) (McKenney) 6:38.
6—Boston, Burns (10th) (Pennington, Green) 8:02.
7—Boston, Bucyk (20th) (Oliver) 12:46.
Penalties—Langlois (NY) 0:40, Connelly (B) 2:52; Boivin (B) 13:37; Green and Prentice 14:58; Gamble (B) (Served by Meissner) 18:57.
THIRD PERIOD
Scoring — none.
Penalties — Green (B) 8:32, Ingarfield (NY) 8:32, Langlois (NY) 11:30 and 13:54, Connelly (B) 19:36.
Stops:
Worsley (NY) ... 11 12 7—30
Gamble (B) ... 5 9 9—23

Same Old Thing Says Campbell

MONTREAL (UPI) — National Hockey League president Clarence Campbell said, "This is a lot of old horses . . . I'm not going to comment."

Campbell confirmed that Powers made the offer to the governors Tuesday but said, "They exhausted all they wanted to hear from him at that time."

"We went through this wringer last year," he added. "It's the same old straw pounded up in smaller pieces. It's been discredited so many times, we don't need to do any more about it. There isn't a thing he said that hasn't been said before by other people."

Powers probably would have been willing to sound off last year when Dalton McArthur made the same charges on a television show, Campbell said, but "his mouth was sealed by his own solicitors." (Campbell was referring to Powers' pending libel suit.)

"All he said as far as I'm concerned," Campbell said, "is that he is going to hold a press conference Feb. 13 and subject to the laws of defamation. I guess he can say anything he pleases."

Seals Skate By Canucks

	P	W	L	T	F	A	Pts.
Portland	47	27	16	4	173	141	58
Seattle	47	25	19	3	136	132	53
Vancouver	49	22	22	5	157	160	49
VICTORIA	47	22	24	1	168	171	45
San Francisco	47	20	26	1	178	199	41
Los Angeles	48	19	27	2	136	167	39

Last night's score: San Francisco 6 at Vancouver 3.
Next game: tonight—San Francisco at Portland.

VANCOUVER (CP) — San Francisco Seals, led by Gary Dornhoefer's three-goal performance, skated to a 6-3 victory over Vancouver Canucks in a western hockey league game here Friday night.

Playing before a crowd of 4,371, the Seals scored three unanswered goals in the second period — two by defenceman Dallas Smith to break a 1-1 first period deadlock and move out of the league cellar, one point ahead of Los Angeles Blades.

Jean Picard scored San Francisco's other goal while Bob McCusker, Phil Maloney and Bev Bell scored for Vancouver.

FIRST PERIOD
1. San Francisco, Dornhoefer (Thurlby, Topoll) 2:45
2. Vancouver, McCusker (Kabel, Hughes) 6:14
Penalties—Kabel (V) :45; Swarbrick (SF) 4:17; Hughes (V) 7:10; McCallum (V); Swarbrick (SF) 13:30
SECOND PERIOD
3. San Francisco, Picard (Burns, Connelly) 3:11
4. San Francisco, Smith (Panagabko, Hale) 2:38
5. San Francisco, Smith 19:32
Penalties—Smith (SF) 7:37, Cyr (SF) 18:14, Odrowski (SF) 19:32
THIRD PERIOD
6. Vancouver, Maloney (Boone, Beatty) 7:15
7. San Francisco, Dornhoefer (Topoll, Nicholson) 8:11
8. Vancouver, Bell (Carmichael, Hurd) 15:19
9. San Francisco, Dornhoefer (Topoll, Nicholson) 19:08
Penalties—Dornhoefer (SF) 19:32
Stops:
Perreault (SF) ... 8 12 13—33
Villemure (V) ... 9 5 7—21
Attendance 4,371.

Claremont Overtime Winner

Claremont edged Vancouver Delbrook, 65-61, in overtime last night in the second game of a high school exhibition senior boys' basketball doubleheader at Claremont.

In the first game, Vancouver Hansworth edged Esquimalt, 39-38.

The teams switch opponents tonight in a doubleheader at Esquimalt High School, with Claremont and Hansworth starting at 7 p.m.

Last Fence Trips Up Steeplechaser

Jockey Clive Searle heads for turf as his mount, 4-1 second favorite Lyneham Walk, falls at last fence of Fulwell Handicap steeplechase at Kempton Park near London yesterday. Searle suffered bruises while horse, trailing when fall occurred, was unhurt.—(AP)

Lauvaas Okay for Tonight

Beaten Chinooks Almost Lose Ace

VANCOUVER (Special) — Defeat was almost doubly expensive for Victoria Chinooks last night in the opening game of the Inter-City Junior Men's Basketball League final.

John Lauvaas, league scoring champion, left the game early in the last half with a badly sprained ankle, but word is that he'll be available for duty tonight.

Vancouver CYO Saints, taking advantage of their free throw opportunities, took the first game in the best-of-five final, 69-61, with lanky Ed Suderman showing the way. Saints' final eight points were garnered on free throws.

Suderman scored 24 points, including 10 on free throws in the second half. He hit for two free throws in the first half.

ANOTHER LOSS

Chinooks, hampered by the loss of Lauvaas, were further weakened in the second half when Ron Bowker fouled out. He had scored 13 points at that point.

Ken Jackson emerged as Chinooks' top scorer for the night, dropping in 15 points.

Chinooks, regular season champions, romped into a fast 15-8 lead but failed to maintain their early initiative. They went seven minutes at one stretch without scoring a point and this enabled Saints to grab a 30-28 halftime lead.

The game featured tight checking and both teams were having trouble under the baskets.

Chinook manager Harold Turner was anything but downhearted following the game.

"The boys are in good spirits," he said. "We just had a bad game. We didn't play our best game of the season, that's for sure."

Lauvaas received treatment from CYO senior coach Enrico Crame after the game and wasn't limping too badly following this.

Tonight's game will be the first half of a doubleheader. The Inter-City Senior Men's League semi-final series between Victoria Haida Chiefs and Vancouver Grocers gets under way in the nightcap.

Chinooks—Lauvaas 9, K. Gregory 12, Jackson 15, Barnswell 2, Spaven 8, D. Gregory 2, Bowker 13. Total—61.
CYO—Lipp 14, Murray 14, Donald 8, Kettlewell 11, Suderman 24, Warbuys 1. Total—69.

Hayhurst, Garraway Last Unbeaten Rinks

Rinks skipped by Steve Hayhurst and Lyle Garraway of Victoria started last night's late draws with the only perfect records at the 13th annual men's bonspiel at the Victoria Curling Club.

Both had 5-0 records and both were in the eights of the Colonist event and the 16s of the Times event, the "B" primary.

Garraway made it five in a row yesterday morning with a 13-7 win over H. Gehring. Victoria, and Hayhurst evened the Grand Aggregate score with a 9-6 win over Ollie Carlson of Courtenay last night.

On the same draw, Wes Young of Victoria and Harold Thomander's Duncan rink were pushed out of the unbeaten class. Young lost, 6-5, when Vancouver's Elmer Montgomery drew for the winning point on the last end.

Jim Coffey's Victoria rink, beaten for the first time early yesterday by Gordie McKay of Victoria, edged by Thomander, 8-7.

As play went into the early morning hours, rinks were out to the 16s in all six events. Six rinks were knocked out of competition last night but 27 were still alive in two events and face a busy schedule if they hope to score a double.

Results:

DAILY COLONIST
(A1)
Garraway (V) 13, Gehring (V) 7.
Slocombe (V) 12, J. Dickson (V) 8.
Larson (V) 8, Sturrock (V) 5.
Montgomery (Van) 6, Young 5.
Hayhurst (V) 9, Carlson (Court) 6.
Emberton (V) 11, Glen Robertson (V) 8.
Coffey (V) 8, Thomander (D) 7.
EATON EVENT
(A2)
Boomhower (V) 12, McLean (V) 8.
SAFCO EVENT
(A3)
Paul (PA) 8, G. McKay (V) 6.
T. Dickson (V) 10, Booth (V) 6.
G. Taylor (V) 10, Perlette (V) 8.
Wilkinson (V) 9, Tang (V) 8.
Hilling (V) 10, Brown (V) 7.
Sanden (V) 8, McIntyre (V) 7.
Houghton (V) 12, J. Smith (V) 4.
Moir (V) 10, Coulter (V) 6.
Fink (V) 9, Karn (V) 8.
Moore (V) 9, Dobbyn (V) 7.
Ford (Van) 11, R. M. McKay (V) 9.
Porter (V) 10, McIntosh (V) 4.
Inglis (V) 11, MacKenzie (V) 10.
VU 38 (V) 6, Head (V) 2.
Rycroft (V) 11, Bird (V) 6.
Powell (V) 8, Astrope (V) 4.
NORTHWESTERN CREAMERY
(B2)
Head (V) 13, Astrope (V) 5.
Glen Robertson (V) 9, Fulford (D) 8.
McIntosh (V) 14, Karn (V) 8.
Baggett (V) 11, Fink (V) 5.
Bird (V) 9, Ford (Van) 5.
Moore (V) 10, MacKenzie (V) 4.
Emberton (V) 11, Jeacock (V) 8.
Larson (V) 7, Weir (V) 4.
HUDSON'S BAY EVENT
(B3)
VU 38 (V) 10, Montgomery (Van) 8.
E. Taylor (V) 7, J. Dickson (V) 5.
Marshall (V) 13, Boomhower (V) 7.
T. Dickson (V) 11, McMullen (V) 10.
Perlette (V) 8, Paul (PA) 6.
Coulter (V) 8, Milling (V) 6.
Carlson (Court) 8, Coffey (V) 6.
Tang (V) 7, Dewar (Chem) 6.
McIntyre (V) 9, Brown (V) 8.
Fulford (D) 12, Hurst (Van) 5.
Wilkinson (V) 9, Houghton (V) 5.
Fink (V) 11, Karn (V) 8.
Ford (Van) 10, MacKenzie (V) 2.
Weir (V) 10, Jeacock (V) 9.
Hearn (V) 12, J. Smith (V) 7.
Gehring (V) 11, Astrope (V) 10.

Four Left

KAMLOOPS (CP) — Only four teams remained in contention as the B.C. interior curling playdowns headed into the finals here today.

Buzz McGibney's Trail rink was to meet a Prince George rink led by Keven Smale in the A event final this morning.

McGibney's squad was dropped from the B section Friday when it lost 7-6 to Guy Lizee's Kelowna rink. Lizee meets Kelly Carin of Kamloops in the B final this afternoon.

Winners of the A and B finals will meet tonight to decide the champion.

McGibney's rink took a 10-6 victory over Tony Folk's Terrace foursome and Smale's rink beat Max Gordon's Nelson rink 7-6, in the only two A events Friday.

The second B event game played Friday proved to be a cliff-hanger. In that game Carin won 9-8 on the 13th end.

Varsity Defeats Juniors

University of Victoria Vikings handed Victoria Optimists' juniors a 61-42 setback in an exhibition men's basketball game at Gordon Head gym last night.

In a women's exhibition game, University Vikettes defeated Trafalgar Legion, 39-26.

Fred Gubbels topped Viking scorers with 14 points while Frank Lezets scored 15 for Optimists.

Slyvia Campbell scored 10 points for Vikettes with Verona Chappell matching this output for Trafalgar.

Win Another Four-Pointer

Vikings Pad Esquimalt Lead

University of Victoria Vikings continued to pad their Esquimalt and District Hockey League lead by trimming Army, 6-2, at Esquimalt Sports Centre last night in a four-point game.

In the second half of the doubleheader, Esquimalt Pontiacs trimmed Navy, 7-3.

Vikings, who are playing one four-point game against each team because of time off for Christmas holidays, trailed 2-0 as Dave Stones and Mick Brown sent Army into a fast lead last night.

Two-goal efforts by Ted Sarkissian and Jim Shkwaruk enabled Vikings to take control, with Jim Haggerty and Jack Blair adding singles.

	P	W	L	T	F	A	Pts.
Vikings	14	11	2	1	58	32	28
Pontiacs	14	7	5	2	67	51	16
Navy	13	5	5	3	46	63	13
Army	15	3	10	2	49	70	7

Last night's scores: Vikings 6, Army 2; Pontiacs 7, Navy 3.

In the second game, Orv Coulter scored three times for Pontiacs and Sandy George assisted on all three. Keith Lawrence notched a pair with Wayne Anderson adding a goal and two assists. Walt Evanchiew fired the other goal.

VIKINGS 6, ARMY 2
FIRST PERIOD
1—Army, Stones (Waller, Hurst) 2:38.
2—Army, Brown (Stones) 11:00.
3—Vikings, Haggerty (Reynolds, Bion) 17:22.
4—Vikings, Sarkissian (Buie, Reynolds) 18:46.
Penalties — Perkins (A) 5:40; Hurst (A) 19:14.
SECOND PERIOD
5—Vikings, Shkwaruk (Harper) 1:17.
6—Vikings, Shkwaruk 14:08.
Penalties — Haggerty (V) (major) 15:00, Brown (A) 12:08.
THIRD PERIOD
7—Vikings, Sarkissian (Bamborough, Chuchetti) 4:55.
8—Vikings, Blair (Bion, Buie) 15:20.
Penalties — Gurr (A) 1:20; Simonsen (A) 2:40; Bamborough (V) (minor, 10-minute misconduct, game misconduct) 17:30.
Stops:
Hurd (V) ... 8 6 5—19
Rosen (A) ... 8 6 12—26
PONTIACS 7, NAVY 3
FIRST PERIOD
1—Pontiacs, Evanchiew (W. Anderson) 6:08.
2—Pontiacs, Coulter (George, Iannarelli) 8:02.
Penalties—Nelson (N) 18:13; Bronson (P) 19:41.
SECOND PERIOD
3—Pontiacs, Lawrence (Owen) 3:38.
4—Pontiacs, W. Anderson 6:15.
5—Navy, Maxwell 13:01.
6—Navy, Gregoire (Vollet) 19:00.
Penalty—Grainger (N) 17:30.
THIRD PERIOD
7—Pontiacs, Coulter (George, Fowler) 4:35.
8—Pontiacs, Lawrence (W. Anderson, Owen) 13:37.
9—Navy, Gregoire (Maxwell, McAvoy) 15:30.
10—Pontiacs, Coulter (George) 16:02.
Penalties—Nelson (N) (2) 14:30; Griffin (P) 14:30; Bronson (P) 19:20; Gregoire (N) 19:20; Nelson (N) 19:46; G. Anderson (N) 19:59.
Stops:
Griffin (P) ... 12 8 5—25
Frank (N) ... 11 5 13—29

SHAWNIGAN WINS

SHAWNIGAN LAKE — Shawnigan Lake trounced Lake Cowichan, 73-38, in an inter-Island senior boys' high school basketball game Thursday night. Robin Creighton scored 22 points for the winners with Tate Mason adding 18.

Junior Shuttles Begin

Victoria junior badminton championships are at stake this weekend at Victoria Racquets Club with Bill Chudyk, last year's under 19 singles and doubles' champion, making his final bid for city laurels.

Play starts this afternoon and continues through this evening. Finals will be held Sunday afternoon, starting at 1 p.m.

Following is the early schedule:

1:30 p.m.—Janice Melville vs. Joan McIlree, Donna Humphrey vs. Lori Blay, G. Barrett vs. G. Fortune, A. Strong vs. J. Chudyk, B. Adams vs. R. Johnson.
1:45—K. Straith vs. R. Vebul.
2:00—L. Blay vs. Jean McIlree, L. McMynn and B. Heinekey vs. L. Polson and K. Tuey, B. McMynn vs. F. Jackson, D. Sturgell vs. D. Nelson, L. Woodland and W. Aaronson vs. S. Wither and A. Smith.
2:30—J. Storey vs. C. Robbins, L. Blay vs. K. Tuey, J. Melville vs. B. Heinekey, I. Fraser and L. Woodland vs. L. Polson and C. Brillinger, W. Aaronson and B. Adams vs. J. Saysell and K. Schmelz.
3:00—K. Tuey and J. Storey vs. J. Meredith and C. Robbins, D. Pullthorp and B. Chatfield vs. L. McMynn and S. Meredith, S. Lamb and K. Green vs. D. Schmelz and F. Pugh, B. Chudyk vs. winner, R. O'Neil vs. winner.
3:30—Sherry Wallace vs. winner, J. Meredith vs. L. Polson, J. Blay and L. Blay vs. winners, S. Meredith and J. Henderson vs. C. Robbins and P. Jolly, H. Cliff and D. Frankam vs. D. Sorgensen and L. Williams.
4:00—D. Schmelz and S. Grant vs. K. Tuey and T. Tuey, I. Fraser and B. McMynn vs. H. Strong and R. Johnson, Mike Woods vs. winner, J. Shackleford vs. winner, S. Meredith vs. winner.
4:30—T. Tuey and A. Hughes vs. R. Adams and D. Nelson, L. Williams vs. winner, C. Gibson vs. F. Pugh, B. Lewis vs. winner.

Big Bouts On Screen

Films of some of the greatest fights in prize ring history make up the Big Screen Championship Boxing Show at the Victoria Ballroom on Friday, Feb. 12.

A highly controversial world heavyweight championship fight between Joe Louis and Britain's Tommy Farr headlines the program.

Included is a world heavyweight title fight between Tommy Burns, only Canadian to ever hold the title, and Australia's Billy's Squires.

Hockey Trail

AMERICAN LEAGUE
Buffalo 3, Baltimore 1.
Providence 2, Rochester 4.
ONTARIO JUNIOR A
St. Catharines 4, Niagara Falls 7.
Oshawa 1, Montreal 3.
Toronto 6, Kitchener 2.
EXHIBITION
West Germany 2, Lakehead Senior All-Stars 7.
INTERNATIONAL LEAGUE
Port Huron 6, Dayton 2.
Toledo 9, Muskegon 6.
CENTRAL PROFESSIONAL
St. Paul 6, St. Louis 1.
Memphis 3, Minneapolis 2.
SASKATCHEWAN SENIOR
Regina 1, Moose Jaw 7.
SASKATCHEWAN JUNIOR
Flin Flon 2, Estevan 3.
Saskatoon 4, Regina 9.
EASTERN LEAGUE
Long Island 6, New Haven 3.
Knoxville 8, Nashville 4.
Johnstown 3, New Jersey 2.
Clinton 9, New York 2.

Spokane Golf Pro Leads Hope Event

PALM SPRINGS, Calif. (AP) —Rod Funseth shot a one-under-par 71 Friday for a 54-hole total of 206, good enough to make him the leader in the $100,000 Bob Hope desert Golf Classic.

In a round where the most spectacular shots unfortunately were disastrous, the 31-year-old Funseth, from Spokane, Wash., played the La Quinta Country Club course in 36-35—71.

One stroke back, with his third consecutive 69, was Tommy Aaron. He also played La Quinta, regarded by many as the most challenging of the four courses being used.

Two strokes off the pace were Don January with a 73, Butch Baird, 68, and the second-round co-leader, Kermit Zarley, 74.

The other co-leader who set forth Friday, Stan Thirsk, retreated with a 75 and tied at 209 with Al Geiberger, 68, and Bill Casper Jr., 69.

Stan Leonard of Vancouver, who has shown a one-stroke improvement each day has 213. His scores are 72-71-70.

Tie Enough For Series

Victoria tied Esquimalt, 2-2, at Esquimalt Sports Centre last night and won their two-game, total-goal bantam hockey playoff series, 6-5.

Victoria will play Nanaimo in the next round, with the first game at Esquimalt Tuesday night, starting at 7 p.m.

Victoria Skaters Fourth In Junior Dance Event

CALGARY (CP)—Karen Magnussen of Vancouver scored a dramatic upset Friday night and won the Canadian junior women's figure skating crown.

Miss Magnussen, 12, came from fifth place and 45 points back after the compulsory figures to beat out 16 other competitors for the crown.

Officials described her free skating performance as an almost unheard-of comeback.

Cynthia Titcombe, Miss Magnussen's clubmate who held the lead after Thursday's compulsory figures, slipped to fourth place in the final round before 2,500 spectators. Linda Ewisak of Toronto Cricket, Skating and Curling Club was second and Linda Carbonette of Blenheim, Ont., Figure Skating Club was third.

Petra Burka of Toronto, Canada's woman athlete of 1964, was an overwhelming favorite to retain her senior women's crown today.

The 18-year-old brunette won the compulsory figures section Friday, scoring 740.4 of a possible 900 points.

Judy Henderson and John Bailey of Weston, Ont., won the initial round of the junior dance competition Friday afternoon with Joni Graham and Don Phillips of Vancouver a close second.

Victoria's Lorraine Hyne and Richard Madden were fourth in the junior dance event with 79.9 points, compared to 88.2 for Henderson and Bailey.

Miss Burka's clubmate at the Toronto Cricket, Skating and Curling Club, Valerie Jones, finished second in the senior women's compulsory figures with 728.4 points and Gloria Anne Tatton of the Toronto Granite Club was third with 680.3.

Trophy to Brentwood

SOLUNAR TABLES
WHEN TO FISH OR HUNT
by John Alden Knight and Richard Alden Knight

According to the Solunar Tables calculated for this area, the best times for fishing and hunting today and tomorrow will be as follows (Times shown are Pacific Standard Time):

TODAY

A.M.		P.M.	
Minor	Major	Minor	Major
9:50	3:35	9:55	3:00

TOMORROW

10:20	3:25	10:35	3:50

Major solunar periods, lasting 1½ to 2 hours, dark type.
Minor periods, shorter in duration, light type.

Brentwood defeated University School, 54-46, to capture the Hocking and Forbes trophy and an inter-high school four-team senior boys' basketball tournament at University School Friday.

Brentwood edged Shawnigan Lake, 50-46, in overtime in a first round game while University School beat St. George's of Vancouver, 33-22. In another game, Shawnigan Lake trounced St. George's, 50-28.

University School was defending champion.

O.C. Soccer

LONDON (Reuters)—Results of English League Division III for soccer matches played Friday night:
Scunthorpe 2, Barnsley 2.
Workington 3, Shrewsbury 2.

Hockey Today

Representative teams from Vancouver Island Women's Field Hockey League will play host to a pair of Vancouver rep teams tomorrow at Lansdowne field.

Two games will be played, both starting at 1:30 p.m.

United Plays Firefighters

Soccer Game Still On

Despite rather damp conditions Friday, Victoria United was still making plans to entertain league-leading Vancouver Firefighters at Royal Athletic Park this afternoon.

Officials said last night the Pacific Coast Soccer League game was still on, with kickoff at 2 p.m.

In Victoria and District League play, Price and Smith plays Brodies at Beacon Hill, Sunday at 12:45 p.m. Navy meets Wests at Naden and Hourigans tackle Gorge at Heywood Park, both games starting at 2 p.m.

In the second division, it will be Oak Bay against Wanderers on the small field at Beacon Hill at 12:45 p.m. with Dunlops and Oak Bay Marina meeting on the same pitch at 2:30 p.m.

Pacific Coast Soccer
Vancouver Fire Fighters
vs.
Victoria United
Royal Athletic Park
Sat., Feb. 6 — 2 p.m.
Admission $1.00
Ladies and Pensioners 50¢

Campbell River

New Vote Today On Merger

CAMPBELL RIVER—The size of the Campbell River district municipality formed in December in the midst of a continuing controversy will likely be determined today.

Quinsam and North Campbell River decide for the second time on a place in the municipality, with 973 people eligible to vote between 8 a.m. and 8 p.m. in Campbellton, Evergreen and Discovery schools.

If the vote is yes, they'll be in the municipality; if it's more than 60 per cent no, they're out. The only doubt about their future would come if the two areas vote no by less than 60 per cent, as they did Dec. 12.

SOLIDLY OPPOSED

Campbell River was in favor by more than 90 per cent, part of Willow Point voted yes by slightly more than 50 per cent and other areas were solidly opposed.

The Citizens' Rights Organization, which claims illegality or impropriety in every move leading to both votes, has indicated it is awaiting the outcome before considering legal action.

The result is also expected to affect rumored provincial legislation on formation of the municipality.

No Immediate Danger

Rivers in Cowichan Not Flooding—Yet

By KLAUS MUENTER and JEAN BAIN

DUNCAN — There is no immediate danger of extensive flooding along the Cowichan, Koksilah and Chemainus rivers, a district civil defence official said Friday.

The statement was made as the weather cleared Friday afternoon, following two days of almost continuous rain which at times reached torrential strength, and which totalled more than 2.24 inches.

However, Cowichan sector civil defence co-ordinator E. C. Bolin conceded it would be impossible to look farther ahead than half a day as far as the flood danger is concerned.

CARVER'S WORKSHOP

The Cowichan River inundated the workshop of famed carver Simon Charlie on the Quamichan Indian reserve Friday morning, and several isolated Indian homes came close to being flooded.

There were reports Father Joseph Rossiter of this district waded through thigh-deep water to visit an ailing woman on the Tzouhalem reserve.

The Koksilah River flowed over Cowichan Bay Road Thursday night and the road was still closed at last report. Other side roads were covered by water.

RISEN CONSIDERABLY

RCMP at Chemainus said the Chemainus River had risen considerably but no roads have been closed to date.

In Lake Cowichan, village clerk W. A. Chappell said the Cowichan River "still has a few feet to go before there will be any problem of flooding."

The river flows through the village. Mr. Chappell said there was fresh snow on the trees in the hills and therefore little runoff into the river.

BETTER ORGANIZED

Mr. Bolin said his group is prepared for an emergency and everything is "much better" organized than four years ago, when a big flood which caught Cowichan Valley communities unaware, caused considerable damage.

People of the Duncan and North Cowichan areas feel flood control work done last year by the city of Duncan, the municipality of North Cowichan and the local Indian agency has reduced the flood threat considerably.

DIGGING DITCHES

Philipp Paul, supervisor of the community employment program at the Cowichan Indian agency, said six men were employed digging ditches to reduce the flood threat in the Clem Alutz bridge area.

"We shall try to do a more permanent job there in dry weather later on," he said.

—Klaus Muenter

First flood victim: Quamichan reserve home

'Great Step Forward'

DUNCAN—Cowichan Indian band officials said Friday the band has decided to ask Ottawa for enough money to hire a permanent business manager and is considering hiring a town planner for "certain areas of the reserve."

A Cowichan Indian Agency spokesman, calling the move a great step forward in teaching Indians to manage their own affairs, said the business manager would be chosen from among band members.

—Agnes Field

Desprez with Osgar

* * *

Separate Tables Started It

This Is Osgar Night For Nanaimo Actors

By LYNNE WALLER

NANAIMO — Osgar will be presented tonight to a member of the Nanaimo Theatre Group following the group's last performance of the comedy The Silver Cord in the library auditorium at 8 p.m.

This is the fourth annual Osgar presentation to a member of the group.

The tradition began with the first production of the group Separate Tables, after Geoffrey Rogers, who portrayed the part of the major, was presented with Osgar by his students.

Mr. Rogers, now on a year's leave of absence, is a French teacher at Nanaimo Senior Secondary school.

That year David Niven received an Oscar for his performance as the major in Separate Tables. Mr. Rogers' students thought his acting so good they formed a similar statuette out of papier mache, topped it with a wig and string and put a tinfoil-wrapped staff in its hand.

* * *

A second tradition is that the present holder of Osgar chooses his successor.

The second year, Mr. Rogers handed Osgar over to Mrs. Jane Plater for her performance in the comedy Luxury Cruise. She in turn chose Roger Desprez for his role in another comedy, You Can't Take It with You.

Separate Tables in 1961 was the first production of the group started by Mr. and Mrs. Desprez. She and fellow member Arnold Olson are amateur playwrights.

The experienced members and the fledgling actors, she says, find their association "a good learning ground."

* * *

The group carries on friendly rivalry with St. Peter's Players and the Yellow Point Drama Group but Mrs. Desprez says "the co-operation is good and we are always ready to help and support each other."

She says the biggest problem is the shortage of men for the productions.

Tyee Needs Subsidy

No Transit by March 1 Threat in Twin Cities

By MARGARET TREBETT

PORT ALBERNI—The Twin Cities may be without an urban transit service March 1 unless assurance of financial aid is forthcoming, an official of Tyee Bus Co. said Friday.

He said the bus company, which has lived through crisis after crisis during a decade of growth in the Alberni, may not be able to buy licence plates for its fleet.

The official said the firm lost $21,813 in the 1963-64 operational year on its municipal transit service. The office workers' strike last summer meant a $4,000 loss in revenue, and the record winter snow was another blow to the company's economy.

Tyee Bus Co. has asked the two councils here for a municipal subsidy under Section 575 of the Municipal Act, which allows a subsidy without a vote by the taxpayer.

THREE ALTERNATIVES

Director James Bates said the councils have three alternatives —subsidy, a municipal takeover or doing without the service.

He said a delegation of Twin Cities and Tyee officials is seeking a meeting with Municipal Affairs Minister Campbell to clarify the issues.

The company says its per-mile revenue from inter-city runs is 44.79 cents. Charter service revenue is 82.72 cents a mile, and Tyee indicated it seeks a subsidy of 20 cents a mile.

FROM PROFITS

In a recent brief to the councils, the company said the loss is being subsidized from profits "resulting from charter operations, and by the shareholders of the Tyee Bus Co.

"As well, the shareholder drivers and employees are receiving presently wages of $2.10 an hour, a rate below that paid for the lowest wage employee in the local mills and a rate much below that paid to transit drivers in Victoria and Vancouver."

SORTING GROUND

Charter business includes transportation of 200 Alberni Indian Residential School children to Alberni district schools; transportation of Mac-Powell boom crews to and from log-storage areas at Shoemaker Bay, China Creek and the canal sorting ground; two weekly trips to the Franklin River operations and a service based at Ucluelet for Brynnor mines.

FIVE REQUIRED

The brief said the company "has at no time" been able financially to buy new equipment and has always had to rely on castoff buses from larger companies.

"New buses are presently needed," the firm said. "At the present time new buses would cost from $30,000 to $38,000, and five are required to operate the cities' routes.

"If only two were purchased at $35,000 each and were depreciated over 15 years, the cost, excluding interest, would be $4,667 a year for the two buses only.

"Three other buses would be required as a minimum."

Simon Charlie

Fines Total $92.50 For Driver

NANAIMO — A 19-year-old Williams Lake youth was fined a total of $92.50 in magistrate's court Friday on two charges.

Peter Bruce Bird was fined $65 for leaving the scene of an accident on Chapel Street Thursday afternoon and $17.50 for driving without a licence. His right to obtain a licence was suspended for nine more months by Magistrate Lionel Beever-Potts.

Police said the mishap was reported by Ernest Sedola, 630 St. George.

Labor Aid Offered To Legion

SHAWNIGAN LAKE — Other Legion branches on the Island have offered volunteer labor to help rebuild the new Malahat Legion branch headquarters here, Malahat branch officials say.

Earlier reports said financial aid had been offered.

The branch is conducting a raffle to raise money for reconstruction of the hall, almost completed when it collapsed under snow New Year's Day.

The raffle items are a hand-hooked 28-inch by 54-inch wool rug made by First World War veteran W. Maitland and a mahogany coffee table made by a local veteran.

Damage to the hall has been estimated at $4,200.

More News Of Island On Page 5

Stupich Reaction:

Secondary Firms Big Budget Lack

NANAIMO—The new budget "gives no indication the government is prepared to take any real steps toward" the development of secondary industry, district MLA Dave Stupich said Friday night.

He said the budget's increased size indicates B.C. is running on a boom "but unfortunately it is a boom based on unparalleled exploitation of natural resources.

"Such a base is not secure because it depends on the vagaries of international affairs," said the NDP member.

"A much more secure base would be one that was founded on greater expansion of secondary industry."

Mr. Stupich also said Premier Bennett "takes much pride in the fact no new taxes were imposed.

"I feel it would have been much more commendable if he had, for example, increased income tax and used that additional revenue, together with accumulated surplus, to establish a comprehensive medical care plan."

Comox Valley

Sky-Dive Spectacle At Carnival Sunday

COURTENAY — A spectacular sky diving item has been added to the program of the five-day, second-annual Comox Valley winter carnival for closing day Sunday.

Just before the official opening of the T-bar ski tow at Forbidden Plateau at 2 p.m., three members of the Comox Sky Divers' Club will leap from a plane to a target at the bottom of the tow.

CHAMBER SPONSOR

The jump is being sponsored by the Courtenay-Comox Chamber of Commerce, which will pay for the aircraft. The jumpers will be Gary Mulcaster and Jim Agnew of the RCAF and Ron Dionne of Campbell River.

The first two jumpers will leave the plane together, one performing a 10-second delayed drop and the other a 15-second effort. The third will jump from a higher elevation and do a 30-second delayed drop.

SMOKE GENERATOR

Each diver will have a smoke generator strapped to his leg to help spectators see what's going on.

Mrs. B. Swinerton's display at the Studio Art Shop was named Thursday as first prize winner in the merchants' window-decorating contest, also part of the carnival.

Main event today will be the Snow Queen ball in the Native Sons' hall, where the queen will be chosen from among 12 contestants.

Stone Church

Komiaken Plaque Going Up

DUNCAN — A plaque telling the story of the restoration of the historic stone church in the Komiaken area will be mounted on the church by Mount Prevost Post 10 of the Native Sons of B.C.

Post secretary J. H. Fleetwood of Cowichan Station said he learned Friday the post will also receive permission from the Cowichan Indian band council to improve the path to the church and establish a parking area.

SIDE BY SIDE

The restoration was the Cowichan band's B.C. centennial project in 1958 and members of the Native Sons' group worked side by side with the Indians to save the church from deterioration.

The church was built almost a century ago by Father Rondeault, the first Catholic priest in the district, along with members of the Cowichan band and a Victoria brick mason.

Mr. Fleetwood said the work will start as soon as weather permits.

Courtenay Case

Three Teeth Lost By Girl Dentist Tells Court

COURTENAY — A dentist told magistrate's court Friday three of the teeth of Pamela Wicks, 8, had to be extracted since they were very loose and the bone around them was crushed.

Dr. F. Lynn was testifying in the case of Courtenay resident Roy Robert Wicks, who has pleaded not guilty to a charge of assault causing bodily harm.

BLOW OR IMPACT

The dentist also said the girl's injury was abnormal and had been caused by a severe blow or impact.

Wicks' 15-year-old stepson, who was living at home at the time of the incident, said he came home from school to be told by Pamela, "'Look what daddy did to me'."

He also told the court Wicks said to him, "'Yes, I did it to her and I'll do it to you if you get smart'."

After the boy completed his evidence, Wicks shouted the boy was lying. He said his daughter was hurt in an accident in the home.

Wicks said she fell going upstairs to get a scarf to wear to school. At this point, the case was adjourned to Friday to allow Wicks to produce defence witnesses.

In another case, Hillard Marshall Groseclose of Merville was jailed 30 days after pleading guilty to driving while under suspension.

Groseclose said he had been under suspension for two years but his wife was ill and he sometimes took the wheel. Magistrate John Ryland called it "flagrant defiance of the law."

Four youths who admitted theft under $50 they knocked the heads off some parking meters — were remanded to Feb. 15 for pre-sentence reports.

Nanaimo Speaker

Choice: Doles Or Education

NANAIMO — Our economy is becoming idea-oriented with no room for the untrained, Dr. Patrick McTaggart-Cowan told an overflow meeting of the University Women's Club in the Nanaimo library Thursday.

The president of Simon Fraser University said whole professions and products live and die in half a man's lifetime.

"We must invest in education or pay it out in doles to the unemployed," he said.

Society needs four types of post-high school education, he said—vocational, technological, two-year community or regional college and the regular type of university.

INTENSIVE STUDY

Types of education should not be considered status symbols, said Dr. McTaggart-Cowan, because each has its place in our society.

He warned against haste in establishing community or regional colleges. There should be intensive study to find what communities require.

There is an unfortunate trend in North America today to emphasize research and de-emphasize teaching, he said.

"At Simon Fraser they will be equal."

Seen In Passing

Fred Ritchie working on wharfage bills. (A cashier at the CNR dock at Ogden Point, Fred lives at 1066 Gosper Crescent with his wife Ethel and his daughter, Lynne, 19. His hobby is golf) . . . **Pat McIver** glaring at her ear . . . **Ernie Yakimovich** building a house . . . **Cliff Haslam** reciting Macbeth . . . **Ben Low** looking for a photograph . . . **Merlin Nadurlak** getting flowers . . . **Wanda Buckley** giving a swimming lesson . . . **Don Kissenger** playing chess . . . **Kathie Larmont** talking about Mexico . . . **Helen Gore** carrying a Honda . . . **Sylvia Spinak** getting her hair done . . . **Maureen O'Connel** wanting to be seen in passing . . . **Ted Gaskell** getting his first speeding ticket since 1948.

Fred

Final
Telephone 383-4111
Want Ads 386-2121

The Daily Colonist.

Vancouver Island's Leading Newspaper Since 1858

Clouds, Cooler
(Details on Page 2)

No. 48—107th YEAR | VICTORIA, BRITISH COLUMBIA, SATURDAY, FEBRUARY 6, 1965 | 10 CENTS DAILY 14 CENTS SUNDAY | 30 PAGES

TORY FOES BOTH 'SURE'

OTTAWA (CP) — John Diefenbaker, happily announcing a "virtually unanimous" vote of confidence in his leadership of the Progressive Conservative party, emerged from a 4½-hour meeting of his parliamentary colleagues Friday ready to tackle the party's national executive.

But informants said the 69-year-old leader won the standing vote only after an unprecedented round of criticism from MPs over a party split which sparked demands by Quebec members that the national executive call a leadership convention at its meeting here today.

ONLY 'YES' VOTES

When it came to the vote of confidence in the leader, only the "yes" votes were called, leaving between 20 and 30 of the 97 MPs and senators present without a ballot, said these pro-convention informants.

Leon Balcer, dissident Quebec leader who boycotted the caucus said after receiving reports from it he was "pleasantly surprised" at the accounts given him.

Paul Martineau, MP for Pontiac - Temiscamingue and Mr. Balcer's representative at the caucus session, said the exchange of views was "very frank" and "helped the situation."

'BRILLIANT' ADDRESS

He was reported to have delivered a "brilliant" address to the caucus in support of Mr. Balcer's contention that Progressive Conservatives cannot remain a national political force under Mr. Diefenbaker's leadership and without a new look at party policies.

Reporters told him that Mr. Diefenbaker was talking of a "virtually unanimous" vote of confidence from the party caucus. Mr. Martineau, former mines minister, replied "he used that expression about the flag debate."

Informants said voices were raised among members normally considered supporters of Mr. Diefenbaker in favor of a more moderate attitude by the national leader toward the aspirations of the party's Quebec wing.

THIS MORNING

Mr. Diefenbaker goes before the national executive this morning to argue his case on the demand of the Quebec members that a national leadership convention be summoned.

The caucus of MPs and senators was one of the longest on record for the Conservatives in recent years. Informants said this was partly due to the number of members who pleaded for a healing of the rift with the Balcer group and those non-Que-

Continued on Page 2

Before Balcer Bout

Champ Is Chafin' On Challenge Eve

By RICHARD JACKSON
Colonist Ottawa Bureau

OTTAWA — How was the defending champion on the eve of the big fight?

How did John Diefenbaker spend the last day before stepping into the caucus-executive ring to face his third challenge in three years?

His handlers, Special Assistant Burton Richardson, Executive Assistant Thomas Van Dusen and Research Assistant N. Gregor Guthrie, reported him calm and confident.

"Why not," asked Mr. Van Dusen "He has the experience, hasn't he? Take a look at our man for yourself."

But it wasn't quite that easy.

* * *

Their man was busy seeing—seeing other people, taking phone calls.

"Premier Stanfield's on the line," sang out the secretary on the little desk-set switchboard with all five buttons signalling incoming calls.

Waiting on one of them, calling from Vancouver, was Ray Milner of Edmonton, reputed Conservative party bossman for Alberta.

* * *

Holding on another was a Charles Murphy, who identified himself as a life-long Liberal, and was calling, he told the switchboard girl just to say: "Go get 'em Dief!"

Out of the inner office came Nova Scotia's George Nowlan, and in went Manitoba's Gordon Churchill.

Finally there was a break in the calls and callers, and the door was opened.

There sat the defending champion, looking, as his handlers accurately described him, calm and confident, lol-

Continued on Page 2

Robarts' Denial 'Shock'

OTTAWA (UPI) — Heath MacQuarrie (PC—Quebec), a leading opponent of Conservative leader Diefenbaker, said Friday he was "shocked and surprised" by Ontario Premier Robarts' denial that he supported the calling of a national leadership convention to challenge the leadership of John Diefenbaker.

Mr. MacQuarrie's statement was made after Premier Robarts called Mr. Diefenbaker out of the crucial caucus meeting to repudiate news reports that he had called for a leadership contest to "help clear the air."

The personal call to Mr. Diefenbaker was seen as a blow to anti-Diefenbaker elements.

* * *

'He'll Still Be Leader'

CHARLOTTETOWN, P.E.I. (UPI) — Premier Walter Shaw said Friday Opposition Leader Diefenbaker will still be Conservative party leader after this weekend.

"He is in trouble because he favored the West and the Maritimes."

* * *

Flying to Support Him

HALIFAX (UPI)—Nova Scotia Premier Robert Stanfield Friday flew to Ottawa, where he is expected to give strong support to the Conservative party leadership of John Diefenbaker.

$446,001,000 Big Budget For 'Little Man'

By IAN STREET
Colonist Legislative Reporter

Premier Bennett promised help for the little man and scope for initiative in his record $446,001,000 provincial budget brought down in the legislature Friday.

The budget, which contains no major surprises, earmarks $6,000,000 for a start on mini-medicare this spring and estimates 445,000 British Columbians will be eligible to apply for health insurance subsidies.

In Several

It also indicates, without spelling out amounts, that the government will buy shares in several existing chartered banks.

There is no change in provincial grants to municipalities.

Government spending in 1965-66 will jump by $50,408,000 —12.7 per cent more than the current year—with all departments sharing in the bonanza.

Revenue surplus at March 31, when the fiscal year ends, is expected to be $36,511,859.

'Truly Dynamic'

Premier Bennett said in his budget speech:

"British Columbia is now truly a dynamic society.

"Our financial structure is secure; our people are skillful and productive. Let us move forward to the greatest period in our history."

He promised the government will continue to strive for achievement of its two main objectives — to develop B.C. and to provide greater benefits to people.

Impact Ahead

Major impact of massive hydro-electric investments on the Peace and Colombia lies ahead, said Mr. Bennett, and the effects in greater diversity of industry and more jobs will continue for 20 years.

"This will ensure growth in provincial revenues that will enable B.C. to furnish higher levels of education, health and other social benefits," the premier told the crowded chamber.

He spoke for almost 90 minutes.

The theme of the budget—referred to by the premier as the first of the dynamic era in B.C.

Continued on Page 8

* * *

$110,700 in Boosts MLAs Will Get Some Aid, Too

The government proposes salary increases totalling $110,700 for MLAs and cabinet ministers.

MLAs found themselves recipients of the healthy salary increase Friday—though most listened to Premier Bennett read his budget speech for more than two hours without an inkling of what was in store.

All 52 members of the House will get a $1,000 increase in their sessional indemnities, which with a $1,000 living allowance and other minor items, will boost their salaries to $8,000.

Continued on Page 2

* * *

See Pages 8, 9, 28

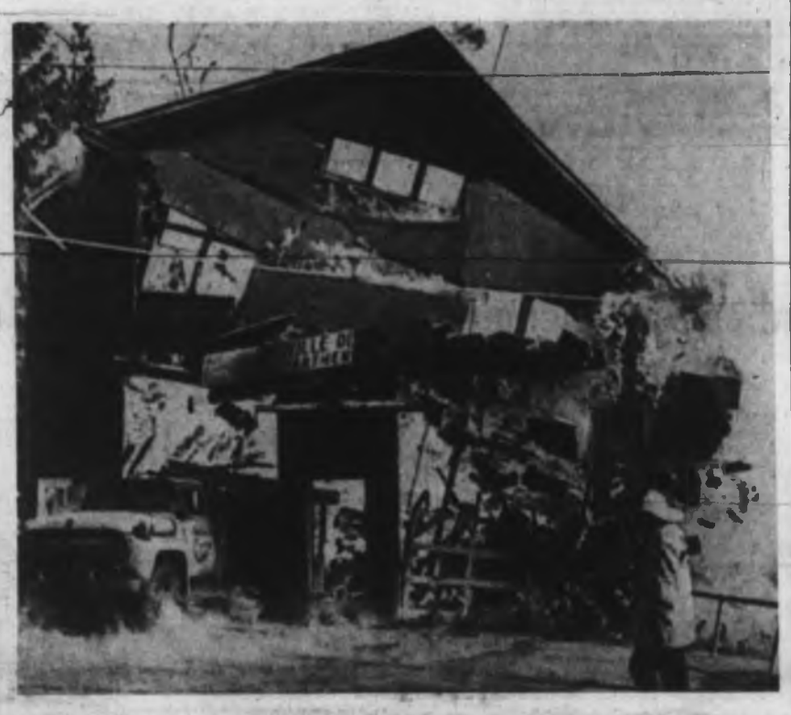

Hot Time At Old Firehouse

That is volunteer firehouse crumbling and falling apart in blaze which destroyed brick structure in Laytonsville, Md. One of several pieces of equipment destroyed by flames, can be seen at the left.—(AP)

Dorion Not Probing Till Letter Arrives

QUEBEC (CP)—Chief Justice Frederic Dorion of Quebec Superior Court said Friday he will decide whether to investigate a letter carrying a "signature" of Premier Bennett if it is submitted to him.

Mr. Bennett has demanded a complete investigation of the letter before the commission headed by Chief Justice Dorion.

RIVARD BASE

The commission is investigating allegations of attempted bribery and coercion by federal ministerial aides in extradition proceedings involving Lucien Rivard, wanted in the United States on conspiracy charges in connection with narcotics-smuggling. (See also Page 5)

PEARSON STAFF

The letter was sent to a member of Prime Minister Pearson's staff. British Columbia Attorney-General Robert Bonner, has said it apparently dealt with the case of Harry Stonehill, a U.S. millionaire whose application to become a landed immigrant in Canada was denied recently.

UP TO JUDGE

One of Mr. Pearson's aides said Thursday night it was up to Chief Justice Dorion to ask for the letter if he wished to have it brought before the inquiry.

"I'll decide on it if I receive the letter," the inquiry head said in an interview Friday. The inquiry resumes Tuesday in Ottawa.

The chief justice said all he knows about the letter at present is what he had read in newspapers.

Royal Visit Here in '66?

LONDON (UPI)—Queen Elizabeth and Prince Philip are in favor of accepting an invitation to visit British Columbia in 1966 if it is possible, palace sources said Friday.

Premier Bennett extended the invitation in connection with the commemoration of the 100th anniversary of the merger of British Columbia and Vancouver Island.

Negro Chief Leaves Jail

Bearded from a five-day stay in jail, Dr. Martin Luther King was released Friday and said he will go to Washington to see President Johnson about racial crisis. See Page 3.—(AP)

Inside Today

	Page
Bridge	23
Comics	29
Crossword	21
Financial News	19
Garden Notes	29
Social	18
Sport	12, 13
Television	20
Theatres	6

PGE Lets 1,400 Go

Threats Bring Layoff

VANCOUVER (CP)—The provincially-owned Pacific Great Eastern Railway, strike-bound for three days, announced Friday it will lay off almost 1,400 employees because of threats to workers and their families.

An announcement from Joseph Broadbent, vice-president and general manager, said the layoffs are expected to be complete by the beginning of next week.

In Victoria, Premier Bennett, president of the railway, said he did not hear of the layoff. Labor Minister Leslie Peterson had no comment.

PHONE THREATS

A spokesman for the railway said workers and supervisory personnel who crossed picket lines of striking Brotherhood of Railway Trainmen (CLC) received phone calls containing threats.

"The families of supervisory personnel received calls at night telling them they had better get their husbands off the railway," he said.

Mr. Broadbent said in his announcement that shippers up and down the 750-mile north-south railway owned by the provincial government, had stopped shipping because of trouble with their employees.

BY FIRST OF WEEK

A spokesman said the first layoff notices have been sent out and everything is expected to be closed down by beginning of the week. He said there are about 1,600 employees on the railway, 183 of whom are on strike. A handful of employees would be required to remain on staff.

All trains would be stopped except those serving isolated areas and railway snowplows necessary to keep these sections of track open.

Since the strike began, supervisory personnel have been running two freight trains every 24 hours, one north and one south, on the line.

The Brotherhood of Railroad Trainmen — conductors, brakemen and yard workers who handle switches—went on strike at midnight Tuesday in a contract dispute.

The union placed pickets at all stations and main points on the line which runs northward from Vancouver to Dawson Creek.

NHL Game 'Manipulated'

Ex-NHL referee Eddie Powers says he has evidence of what he considers attempt to "manipulate outcome" of 1962 game between Boston and New York. He says league governors have refused to listen to him. See story, Page 12.

Budget Highlights

- **Record annual increase in expenditures of $50,000,000 will produce 1965-66 total of $447,227,000;**
- **Anticipated increase in revenues will "completely" balance budget, with predicted surplus of $1,326,000;**
- **$25,000,000 surplus predicted for 1964-65 will boost accrued revenue surplus to $36,500,000;**
- **No increase in taxation;**
- **Revenue Act amendment allowing government to invest in up to 10 per cent of share capital of any chartered bank;**
- **Home-owner grant raised as promised to $100 a year from $85 a year;**
- **New basic exemptions under Succession Duty Act of $20,000 for family home and $10,000 for life insurance;**
- **Further "substantial" reductions in B.C. Hydro's electrical and gas rates;**
- **$6,000,000 toward limited medical care plan and $6,300,000 increase projected in other health spending;**
- **$15,400,000 increase in educational expenditures;**
- **Highways spending up $3,143,000;**
- **Additional $1,004,000 for rehabilitation and probation and correction services;**
- **$3,370,000 increase in civil service salaries, of which $1,800,000 will be toward general raise for full-time employees.**

'Secret Society Boosts Marijauna'

VANCOUVER (CP)—The Province says a group of young adults has formed a secret society—with a "beautiful 24-year-old brunette" as its leader—to promote marijuana smoking.

"The society, mostly consisting of beatniks, bearded self-styled intellectuals and art addicts, holds regular meetings, canvasses support from high school and university students and has a charter dedicated to the advancement of marijuana," says the newspaper.

The Province says it obtained a copy of the charter "almost at the same time as six beatnik-type young men were being charged in magistrate's court with trafficking and possession of narcotics."

The charter quoted by the newspaper said that marijuana produces no physical dependence so "why not give marijuana the same legal and social status as alcohol by legalizing its import and consumption?"

"Marijuana helps break down society's laws of burble and written garbage; helps you to see the real truth," said one member of the society.

Police said marijuana smoking has become "a fantastic new beatnik craze" in Vancouver in recent years. The drug is smuggled here from Mexico at $60 a pound and sold to marijuana smokers at $1.50 to $2 a cigarette.